

God Warrior vs Saint

作曲：
編曲：

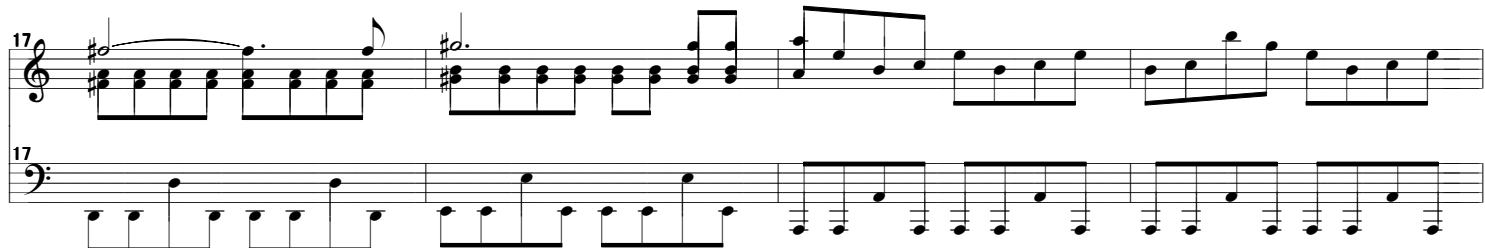
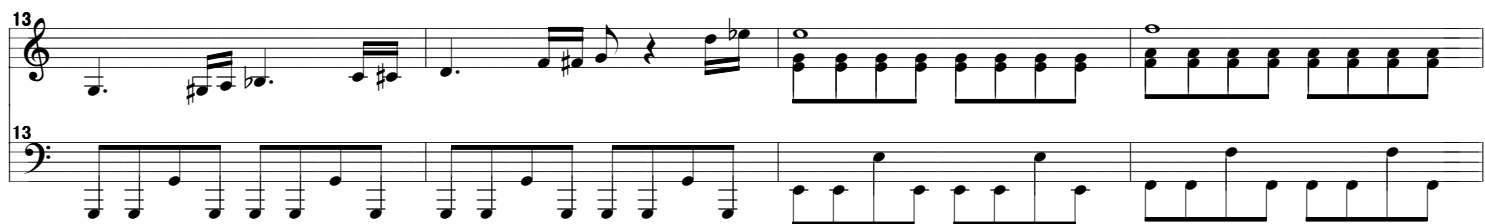
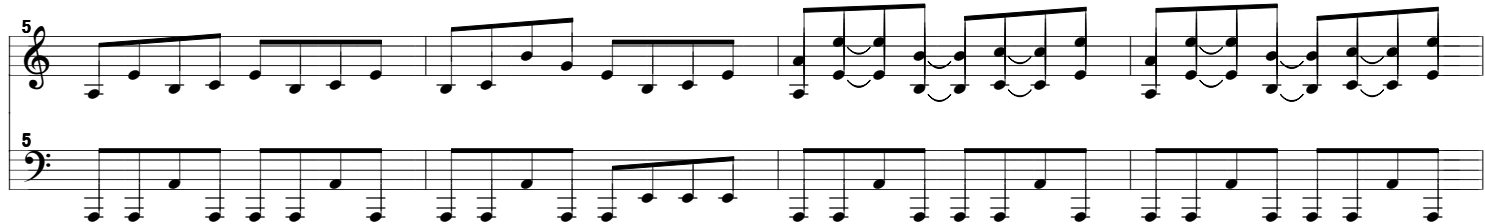
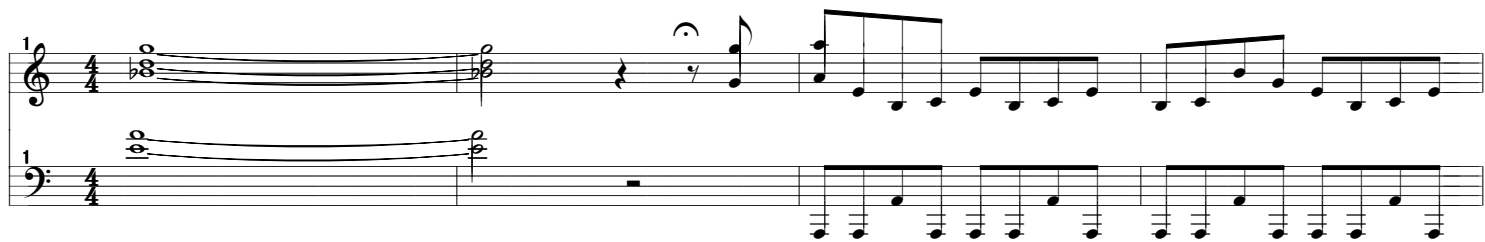

21

25

29

33

37

41

45

49

53

57

61

65

69

73

77

81

81

ppp

85

85
