Açai

Djavan

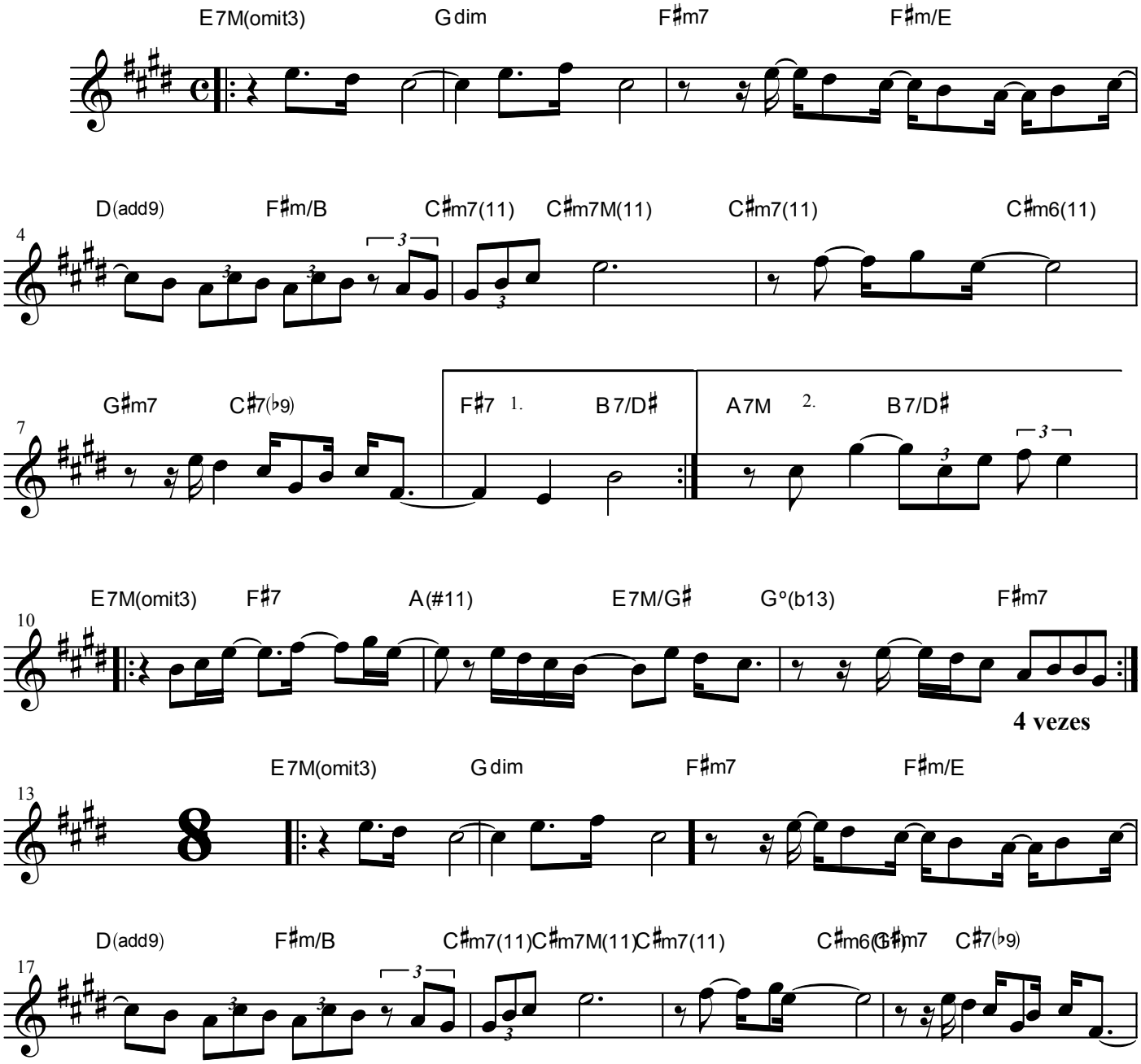
E7M(omit3)
Gdim
F♯m7
F♯m/E
D(add9)
F♯m/B
C♯m7(11)
C♯m7M(11)
C♯m7(11)
C♯m6(11)
G♯m7
C♯7(♭9)
F♯7
1.
B7/D♯
A7M
2.
B7/D♯
E7M(omit3)
F♯7
A(#11)
E7M/G♯
G°(b13)
F♯m7
4 vezes
E7M(omit3)
Gdim
F♯m7
F♯m/E
D(add9)
F♯m/B
C♯m7(11)
C♯m7M(11)
C♯m7(11)
C♯m6(11)
G♯m7
C♯7(♭9)

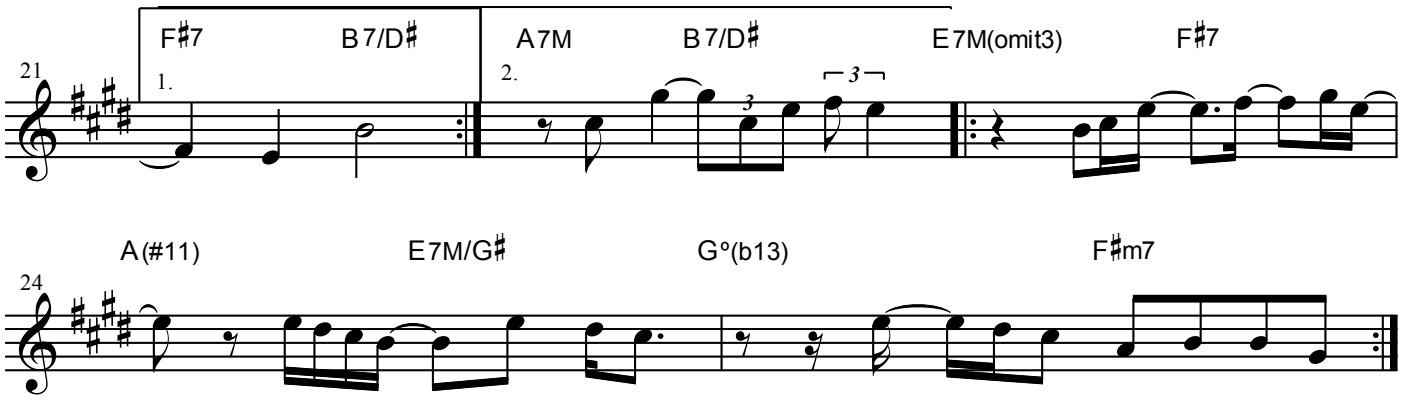
21
F♯7
B7/D♯
1.
A7M
B7/D♯
2.
E7M(omit3)
F♯7

24
A(#11)
E7M/G♯
G°(b13)
F♯m7