

BITTERSWEET

♩ = 100

blueman 编配

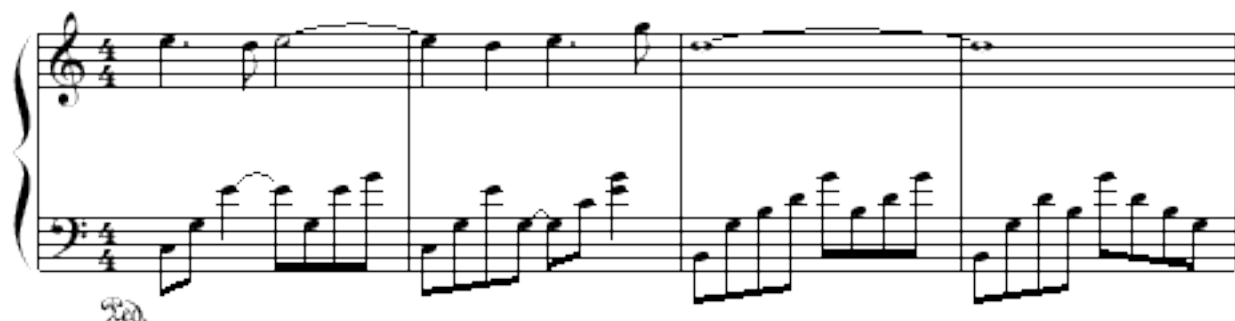

17

21

25

29

33

37

41

45

49

53

57

57
cresc.
decresc.

61

61

65

65

⊕ Coda

69

69
cresc.

D.S. al Coda

73

73

77

81
