

Michio Kitazume
1999

AIR

pour Saxophone alto et Piano

Michio KITAZUME

$\text{♩} = 54$ *molto espressivo*

Saxophone
alto mi \flat

Piano

The second system features the Piano part with repeated patterns. The first pattern is circled and marked *x 10 (10 fois)* and *cresc.*. The second pattern is circled and marked *x 5* and *cresc.*. The Saxophone part has markings for *accel.* and *rit.* and dynamics *f*, *mf*, and *p*.

The third system features the Piano part with repeated patterns. The first pattern is circled and marked *x 3*. The second pattern is circled and marked *x 5* and *dim.*. The third pattern is circled and marked *x 3* and *dim.*. The fourth pattern is circled and marked *x 6* and *dim.*. The Saxophone part has a *port.* marking and dynamics *mf* and *mp*.

The fourth system features the Piano part with repeated patterns. The first pattern is circled and marked *x 4* and *dim.*. The Saxophone part has a *port.* marking and dynamics *mf* and *pp*.

pp *mf* *ff* *ppp* *poco meno mosso*

N.B. *

a tempo *flatt.* *ord.* *port.* *mf* *p* *sub. pp*

N.B.: * trille en même ton

mf espress. *mf*

sub. pp *poco* *W.K.* *B.K.* *ff* *sub. ppp* *senza Ped.*

Solo *mp* *accel.* *mf* *rit.* *a tempo* *pp* *3* *rit.*

mp *molto accel.* *f* *flatt.* *ord.* *rit.* *mp* *3* *rit.*

meno mosso *p* *mf* *pp* *molto cresc. e accel.* *pp* *ff* *l.v.* *con Ped.* *pp* *ff*

mp *mf* *rall.* *a tempo* *mp* *f* *rall.* *a tempo* *con Ped.*

mp *f* *mf*

accel. *rit.*

sempre con Ped.

pp doux et irrégulièrement

p *pp* répéter à chaque fois dans un ordre différent

♩ = 120 (accel. e rit.)

sempre con Ped.

pp *pp* *f!*

sempre *pp*

pp *f!* *mf*

chrom. *cresc.*

0" 5" 10"

con Ped.

pp chrom. 2 4

agitato f più f ff 3

This system is marked *agitato*. It features a series of triplet figures in the right hand, starting with *f* and increasing to *più f* and *ff*. The left hand has a few notes.

sostenuto Ped.

fff smorz. 3" 5" 8- 8- 8- 8- pp sempre con Ped.

fff! con Ped.

A diagram showing a piano key being held down with the pedal symbol, labeled *fff!* and *con Ped.*

loco poco 3" chrom. ppp chrom. mp

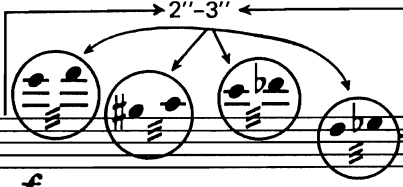

jouer une fois dans cet ordre; puis répéter jusqu'au signe (*) à chaque fois dans un ordre différent.

♩ = 48 les jours déjà loin

ppp subito sempre non vibrato!

con fuoco
ad lib.

fff l.v.

l.v.

poco animato

pp *p* *mp*

a tempo

mp *p* *poco*

poco meno mosso

pp *ppp*

rit.

pppp