

Horizons

Genesis
Foxtrot (1972)

Words & Music by Steve Hackett

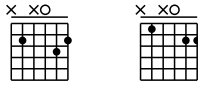

♩ = 112

Harm.
let ring

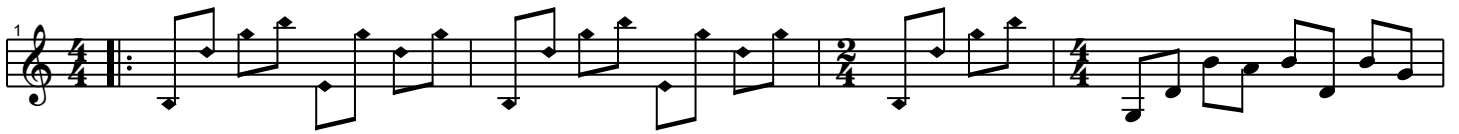

let ring

let ring

let ring

♩ = 120
accel.

let ring

♩ = 112
rall.

let ring

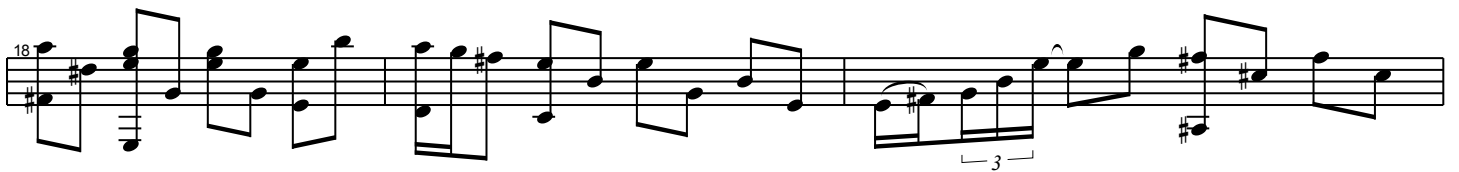

let ring

let ring -----
accel. -----
accel. -----

let ring -----
----- *Harm.* ----- *Harm.* ----- *Harm.* -----

let ring -----
----- *Harm.* -----

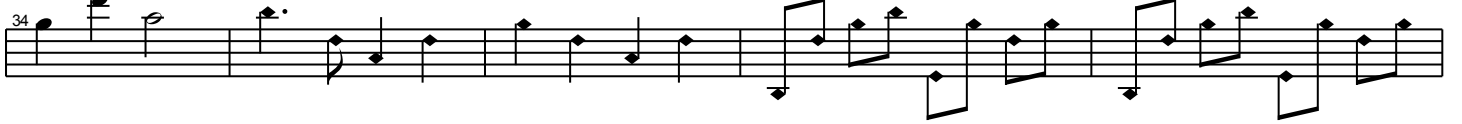

Harm. -----
let ring -----

let ring -----
rall. ----- *ral.* -----
----- *Harm.* -----
----- *let ring* -----

