

# SOR-COSTE

METODO COMPLETO

## GÍTAR

ENDURSKOÐUN OG FINGRASETNING

EYÞÓR ÞORLÁKSSON

GÍTARSKÓLINN

## ANNAR HLUTI

### NÁMSEFNI OG ÆFINGAR EFTIR N. COSTE

#### Yfirlit yfir díatóníska tónstigann

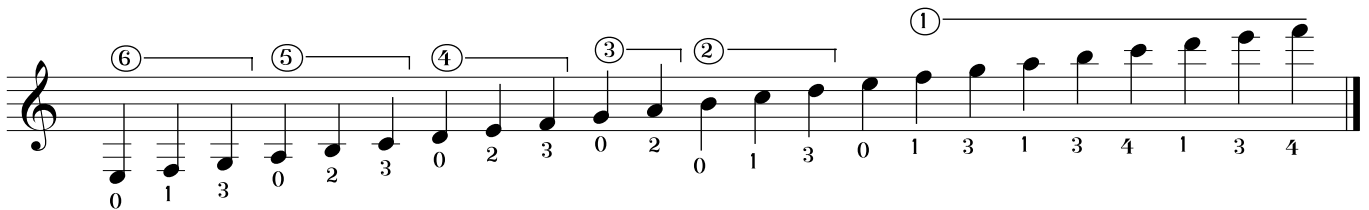

#### 1. Æfing

Láta tónana hljóma út allt gildi sitt.

Fingrasetning hægri hendi, p = þumalfingur, i = vísifingur, m = langatöng og a = baugfingur

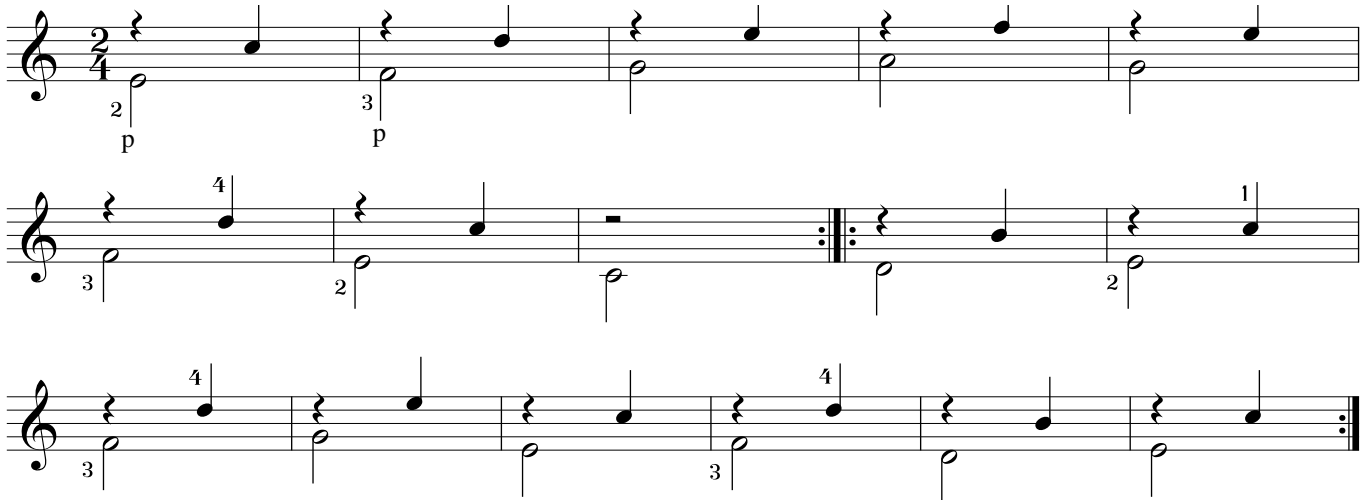

#### 2. Æfing

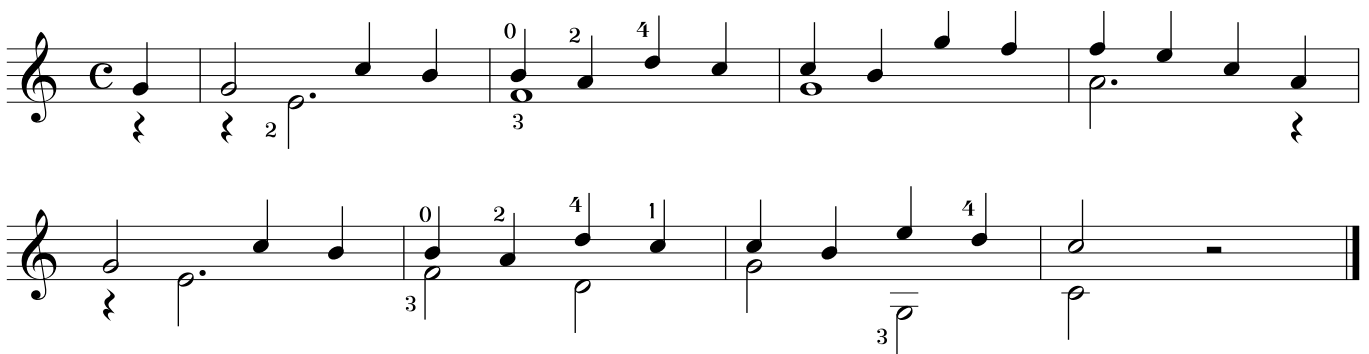

### 3. Tónstigaefing í C dúr

m i m i m i m i m i m i *sigue*

### 4. Æfing í C dúr

### 5. Æfing í C dúr

### 6. Æfing í sexundum

### 7. Tónstigaæfing í C dúr

*i P i m i m i m sigue*

1 3 4 1 3 4 3 1 4 3 1 3 4 1 3 4 1 3 1 4

② ② ②

### 8. Æfing í C dúr

3 2 4 2 4 3

④ ③

### 9. Æfing í C dúr

*P i P i P i p i sigue*

### 10. Æfing í A moll

1 4 3 1 3 1 0 3 2 1 2 3 1

0 3 2 1 3 4 3 1 0 4 1 0 3 2 0 4 3 2 1 0

2 0 1 3 4 4

### 11. Stúdíá í C dúr

### 12. Stúdíá í A moll

### 13. Stúdíá í A moll

### 14. Tónstigaæfing í G dúr

*i m i m i m i m* *sigue*

### 15. Æfing í G dúr

### 16. Stúdíá í G dúr

(A. - B. - C. -) Þessi tegund af bindingum, sem kallast portamento eða arrastre (rennsli), er framkvæmd með því að renna fingrinum niðurpressuðum eftir sama strengnum í þeim tilgangi að láta heyrast hraðan krómátískan tónstiga upp í nótuna.

Þessi aðferð, hvernig framkvæma á "el arrastre" er hin upprunalega, en er þó í dag nokkuð umdeild, hvort láta skuli krómátíska tónstigann heyrast eða ekki. Þetta er samt sú aðferð sem hingað til hefur verið mest notuð af gítarleikurum, en gæti í dag talist nokkuð smekklaus. Breyta mætti þessari aðferð þannig að krómátíski tónstiginn sé ekki látinn hljóma út og það gerir "el arrastre" þægilegra og listrænna, með því að túlka það á sama hátt og viðurkenndar aðferðir á önnur strengjahljóðfæri gera.

A. - Fjórði fingur fer frá fjórða bandi með hraðri hreyfingu og losa um takið þegar rennslið hefst, en þrýsta fast niður þegar komið er að endatóninum á 12 bandi, svo að tóninn heyrast án þess að slá hann með hægri hendi.

B. - Sama fingri er rennt frá fjórða bandi að tíunda bandi á sama hátt of fyrr greinir.

C. - Fyrsti fingur byrjar rennslið og er hann nær sjöunda bandi er fjórði fingur látinn detta af krafti niður á tíunda band.

### 17. Æfing í G moll

### 18. Stúdíá í G moll

### 19. Tónstigaæfing í D dúr

### 20. Æfing í D dúr

### 21. Stúdíá í D dúr

Andante

## 22. Tónstigæfing í D moll

## 23. Stúdía í D moll

Allegro

### 24. Stúdíá í D moll

Andante

0

1 2 3

1 4 2

1 2 3

2 1 4 2 1 2

1 2 4 1 2 4

0

4 3 0 0

0 1 0

2 3 0 1 3 4

2

1 2 3

1 4 2

2 1 4 2 1 2

1 2 4 1 2

4 1 2 3

4

1

4

3

0

3

1

0

0

4

2 3

4

3

4

III

V.

4

2 3

4

3

4

4

0

2 1 4 1 2 4

3 2

1

0

3 1 0

### 25. Tónstigaæfing í A dúr

### 26. Æfing í A dúr

### 27. Stúdíá í A dúr

The exercise is written for guitar in the key of A major (three sharps: F#, C#, G#). It consists of seven staves of music. The first six staves are in 4/4 time, and the seventh is in 3/4 time. The music features various chord voicings and melodic lines with fingerings indicated by numbers 1-4. The key signature has three sharps (F#, C#, G#).

### 28. Stúdíá í A dúr

Andante

### 29. Tónstigaæfing í E dúr

0 2 4 0 2 4 1 2 4 0 2 4 1 2 4 1 2 4 1 2 4 1 2 0 2 4

4 0 2 4 2 4 1 2 4 2 4 1 2 4 1 3 4 3 1 4 2 1 4 2

4 2 0 4 II- 1 3 1

### 30. Æfing í E dúr

0 4 4 2 0 2 2 0 2 2 0 2

1 0 4 2 1 0 2 3 0 1 2 2 1 4

1 0 4 3 0 3 4 1 4 3 0 2 0 2 1 4

1 0 0 2 0 3 4 2 1 0 3 0 3 1 4

### 31. Stúdíá í E dúr

Andantino

0 2  
1 3 1 3 4 3  
2 2  
0 1 0

3 4  
1 1

2 3 4 4 4 4 4 4 4 4 1 4 0

2 3 2 1 3 2 2 2

harm 12

harm 12

harm 12

1 2 1 4 1 2 0 4 4  
3 2 3 1 2 3

3 4 5

### 32. Tónstigaæfing í E moll

### 33. Æfing í E moll

### 34. Stúdíá í E moll

# TÆKNIÆFINGAR

## 35. Æfing (þríundir í E moll)

0 0 3 3    1 0    1 0    1 0    1 2 1

3 0    3 0    1    3 0

3    3    3    3    2 1

3 2    3 3    2    4 0 1

2 0    3 0 3 3    3 0 3 3

### 36. Æfing (þríundir í C dúr)

### 37. Æfing (þríundir í A moll)

38. Æfing (þrúndir í D dúr)

39. Æfing (þríundir í H moll)

### 40. Æfing (þríundir í G dúr)

### 41. Æfing (sexundir í D dúr)

### 42. Æfing (sexundir í F dúr)

43. Æfing (sexundir í D moll)

### 44. Æfing (sexundir í E dúr)

The exercise is composed of six systems, each with four measures. The notation includes treble and bass clefs, a key signature of three sharps (F#, C#, G#), and various rhythmic patterns. Fingerings (1-4) and fret numbers (0-4) are indicated above the notes. The exercise concludes with a double bar line and a final chord.

### 45. Æfing (sexundir í A dúr)

## SEX LÚTUVERK

Úr nótnabók eftir Roberto de Viseo, konunglegan hirðlútualeikara, sem gefin var út árið 1686 og tileinkuð Lúðvík 14. Verkin eru endurskoðuð og útsett í gömlum stíl af Napoleon Coste.

### 46. Menuet

# Bourre

The fifth system is a duplicate of the third system, showing the same melodic and harmonic progression with a trill at the end.

The sixth system is a duplicate of the fourth system, showing the same melodic and harmonic progression.

### 48. Menuet

### 49. Sarabanda

### 50. Gavota

### 51. Menuet
