

---

J. S. バッハ

無伴奏ヴァイオリンのためのパルティータ第1番 BWV1002 (ギター版)

K. YAMASHITA EDITION

第 7 集

J. S. Bach : Partita I for Solo Violin (Guitar Version)

ギター1

Transcribed for Guitar by Kazuhito Yamashita

山下和彦

---

# PARTITA I

BWV 1002

J.S. Bach  
Transcribed by  
Kazuhiro Yamashita

## Allemanda

2.

④

C.7 C.2 4 tr

tr ③

C.5 ②

1. C.7 2.

Double

C.4

Corrente

C.1

C.7

The second line continues the melody. Fingering numbers 1, 2, 3, and 4 are used throughout. A circled number 4 is placed below a note on the second line.

The third line continues the melody. Fingering numbers 1, 2, 3, and 4 are used. A circled number 2 is placed below a note on the second line.

②

The fourth line continues the melody. A circled number 2 is placed above a note on the second line.

The fifth line continues the melody with various note values and accidentals.

C.1

C.1

The sixth line continues the melody. Fingering numbers 1, 2, 3, and 4 are used. Three circled numbers (2, 3, and 1) are placed below notes on the second line.

②

The seventh line continues the melody. A circled number 2 is placed above a note on the second line.

Double

Presto

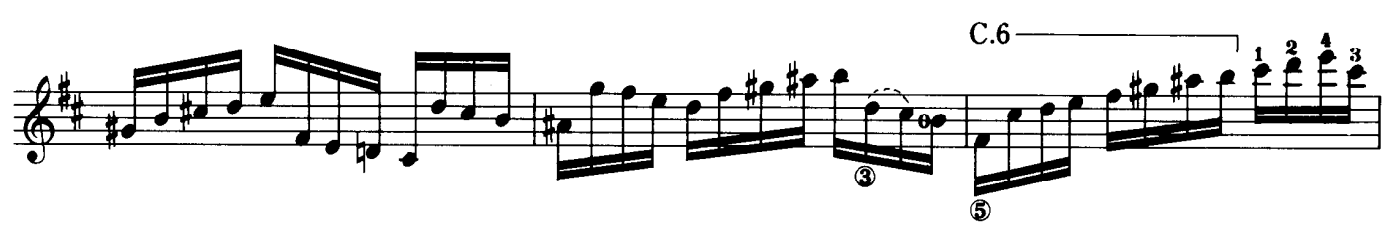

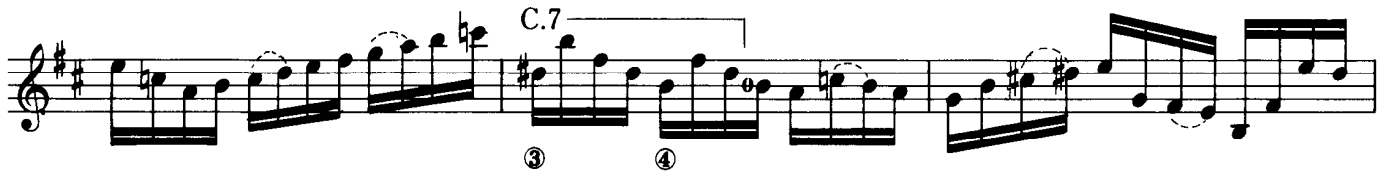

C.1

C.4

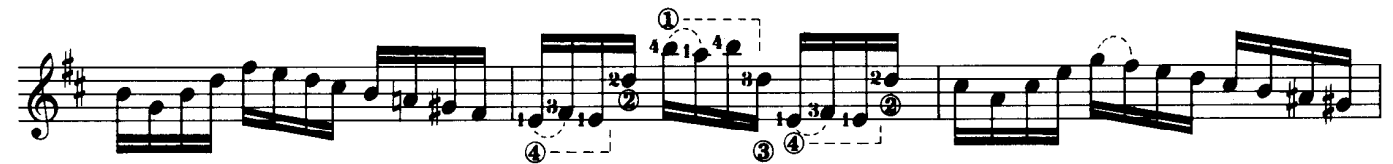

C.7

# Sarabande

C.2

C.6

Double

Tempo di Bourrée

C.7

Double

C.1

C.4

C.7

