Butterfly

Words & Music by Mia Makaroff
arr. Mia Makaroff & Anna-Mari Kähärä

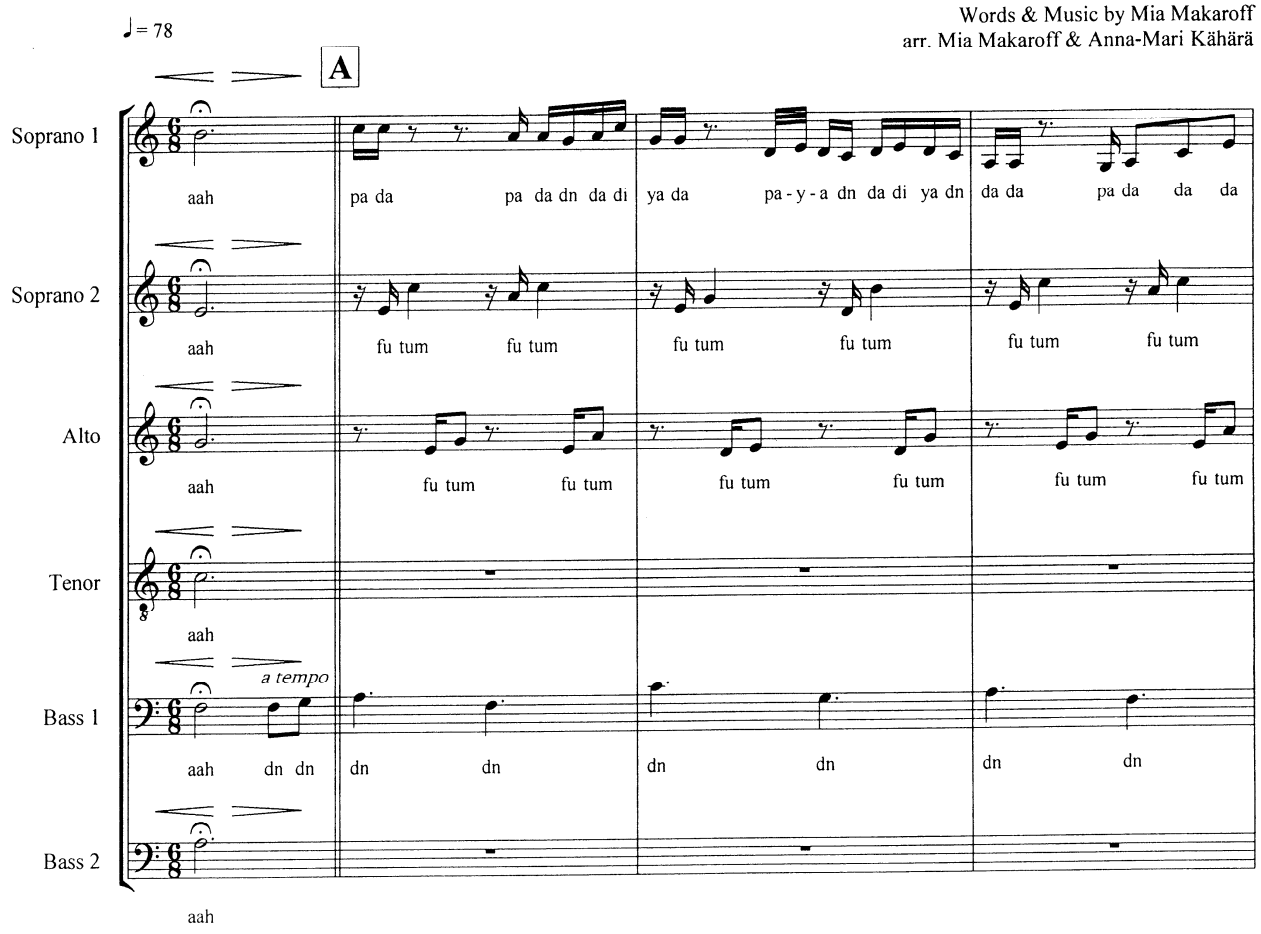

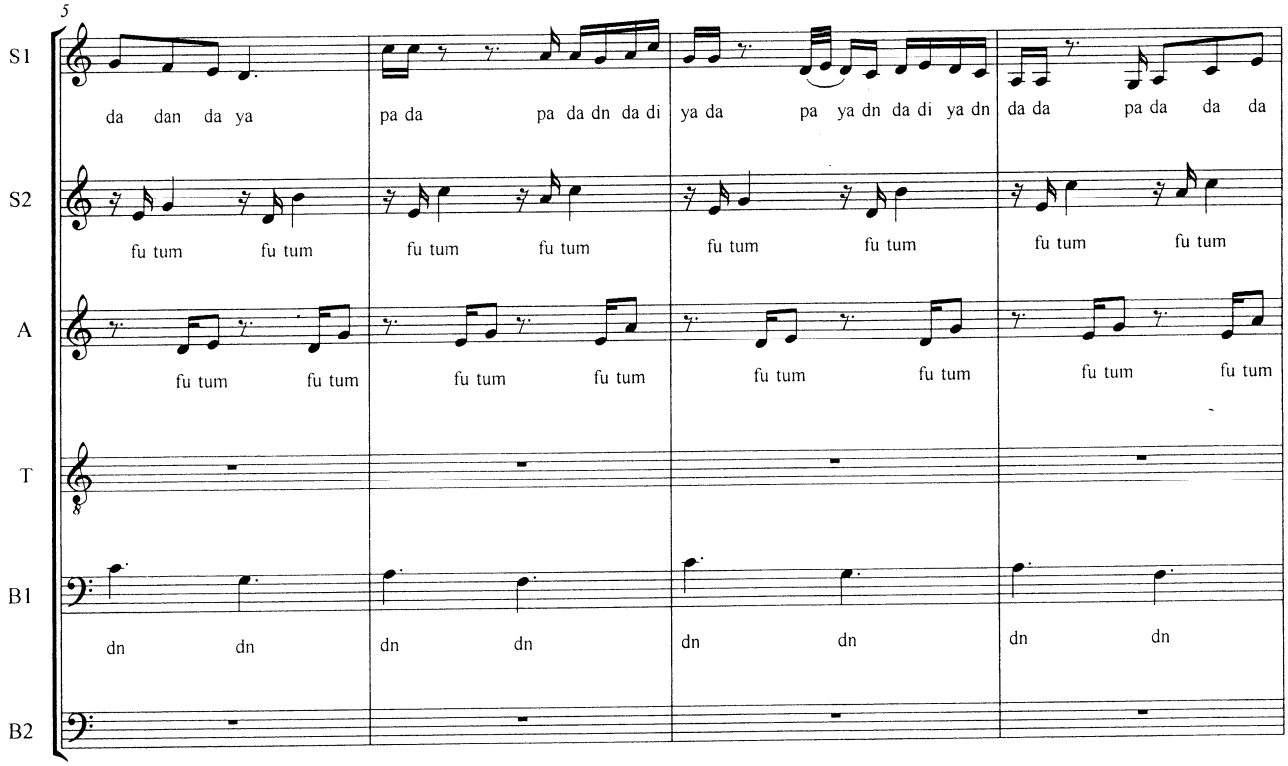

© Musicmakers Oy, Helsinki

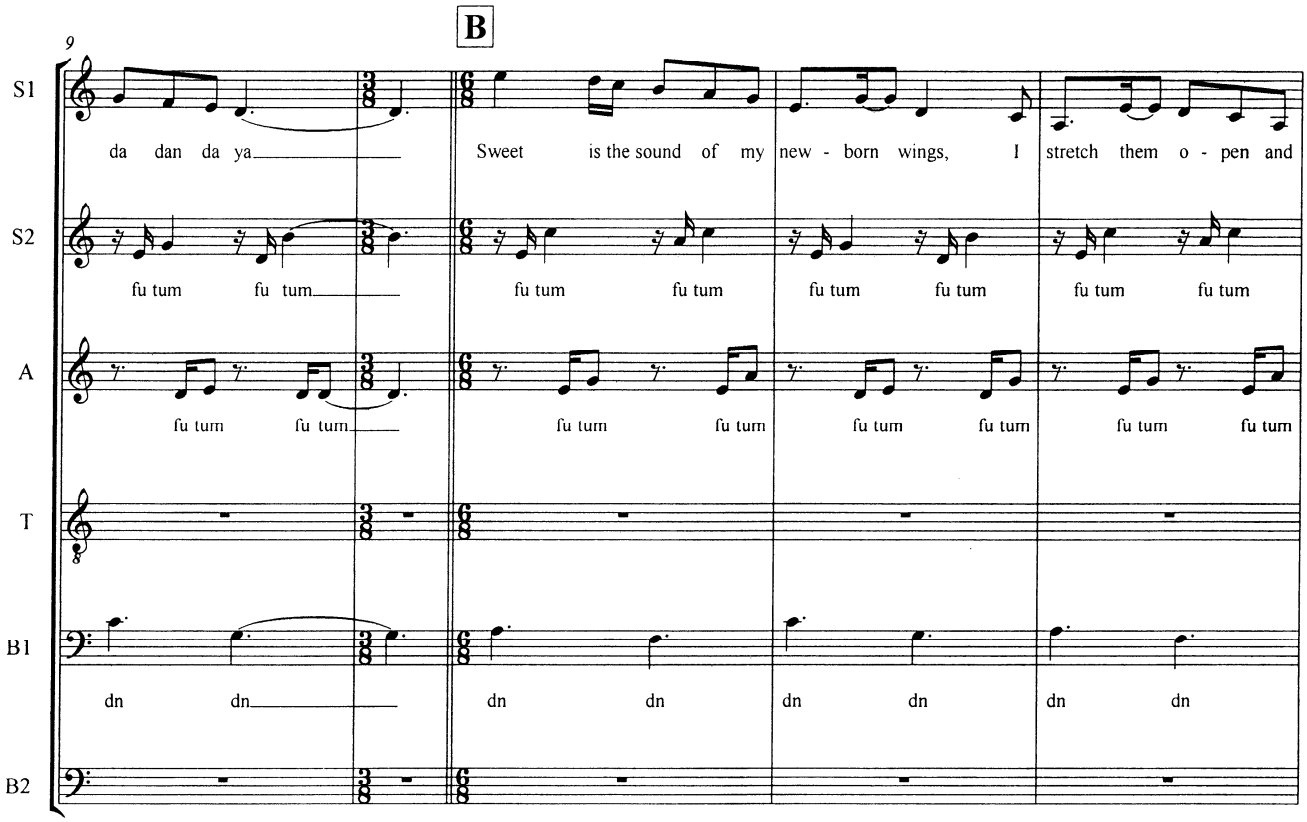
B
9
S1
da dan da ya
Sweet is the sound of my new - born wings, I stretch them o - pen and
S2
fu tum fu tum
fu tum fu tum fu tum fu tum fu tum fu tum
A
fu tum fu tum
fu tum fu tum fu tum fu tum fu tum fu tum
T
B1
dn dn
dn dn dn dn dn dn
B2

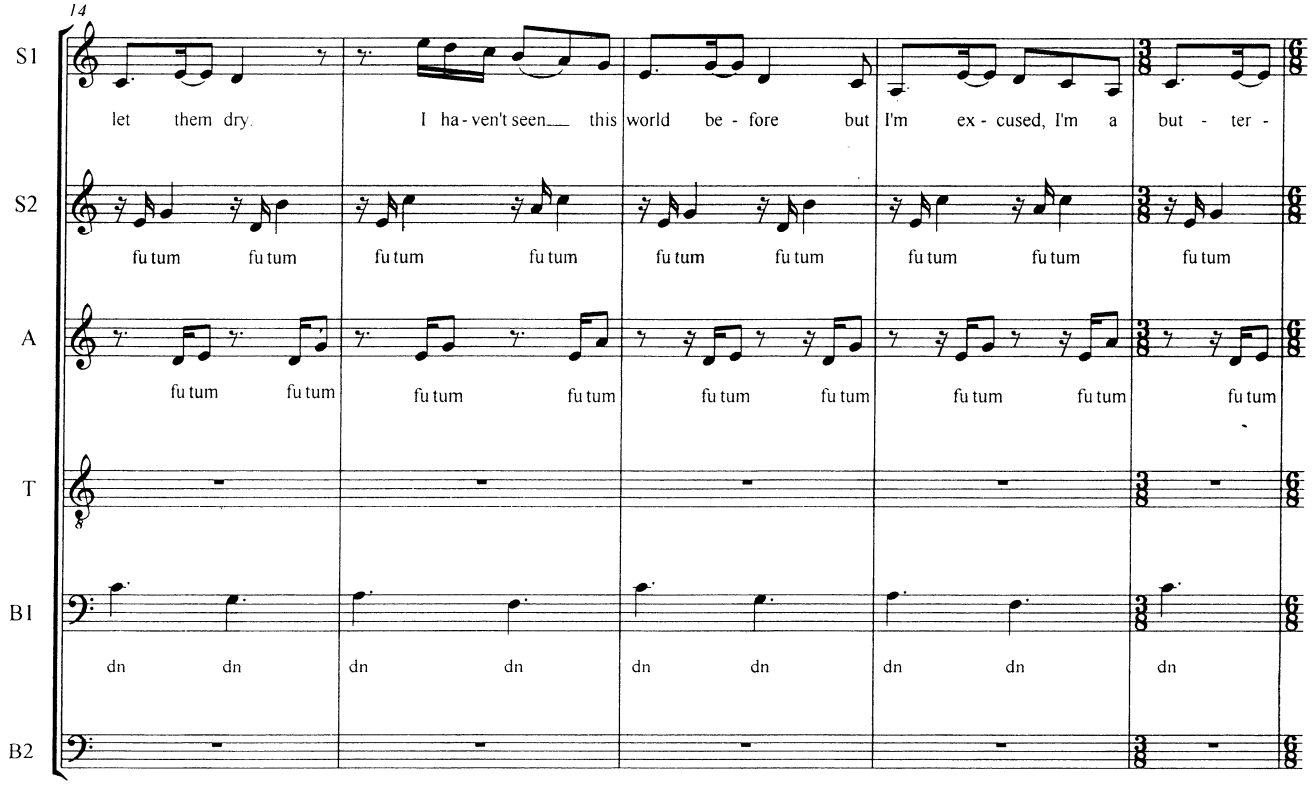
14
S1
let them dry.
I ha - ven't seen this world be - fore but I'm ex - cused, I'm a but - ter -
S2
fu tum fu tum
fu tum fu tum fu tum fu tum fu tum fu tum fu tum
A
fu tum fu tum
fu tum fu tum fu tum fu tum fu tum fu tum fu tum
T
B1
dn dn
dn dn dn dn dn dn dn
B2

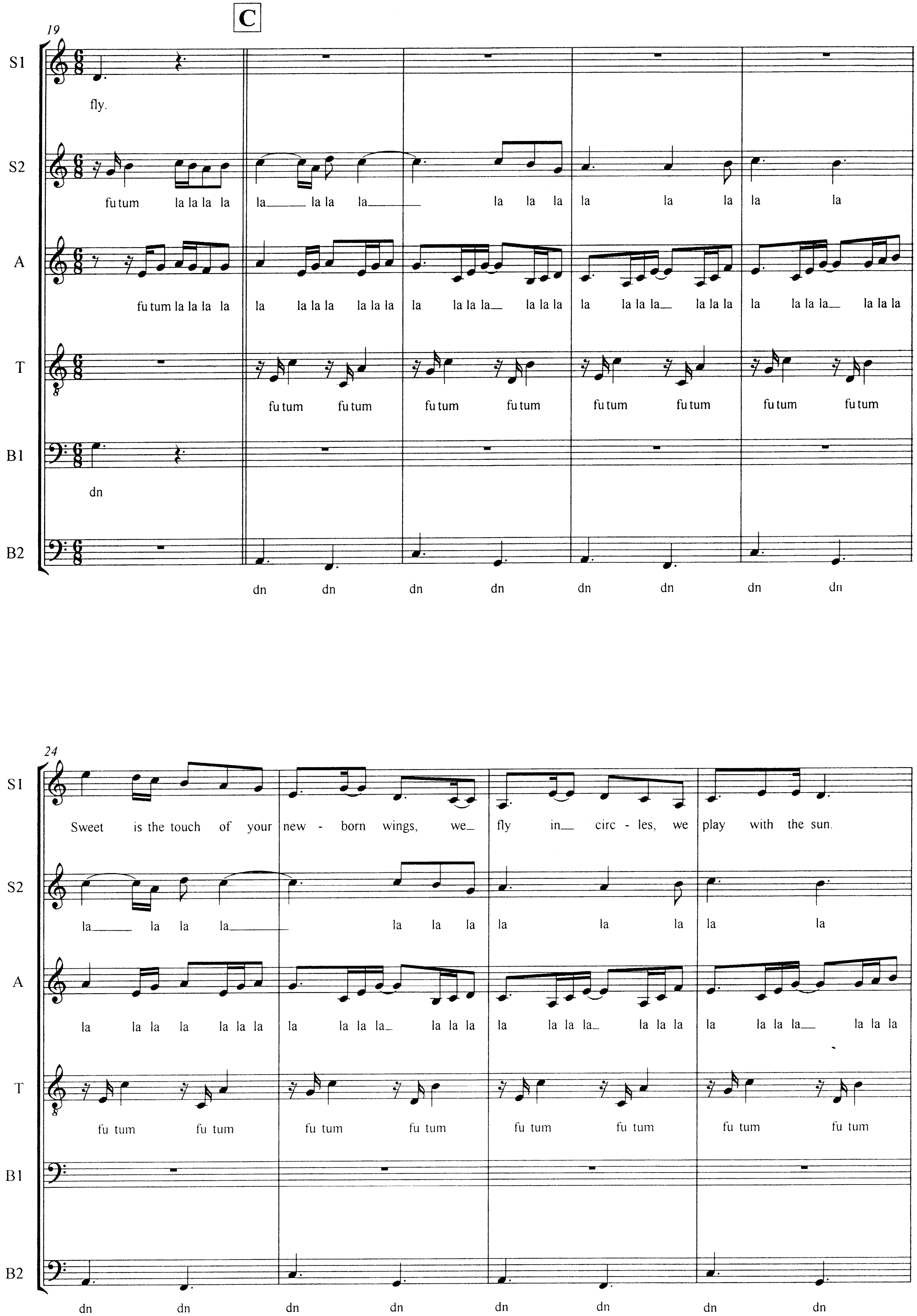
19
C
S1
S2
A
T
B1
B2
fly.
fu tum la la la la la la la la la la la la la
fu tum la la la la la la la la la la la la la la la la la la la la la la la la la la la la la la la la
fu tum fu tum fu tum fu tum fu tum fu tum fu tum fu tum
dn
dn dn dn dn dn dn dn dn
24
Sweet is the touch of your new - born wings, we fly in circ - les, we play with the sun.
la la la la la la la la la la la
la la la la la la la la la la la la la la la la la la la la la la la la la la la la la la la la
fu tum fu tum fu tum fu tum fu tum fu tum fu tum fu tum
dn dn dn dn dn dn dn dn

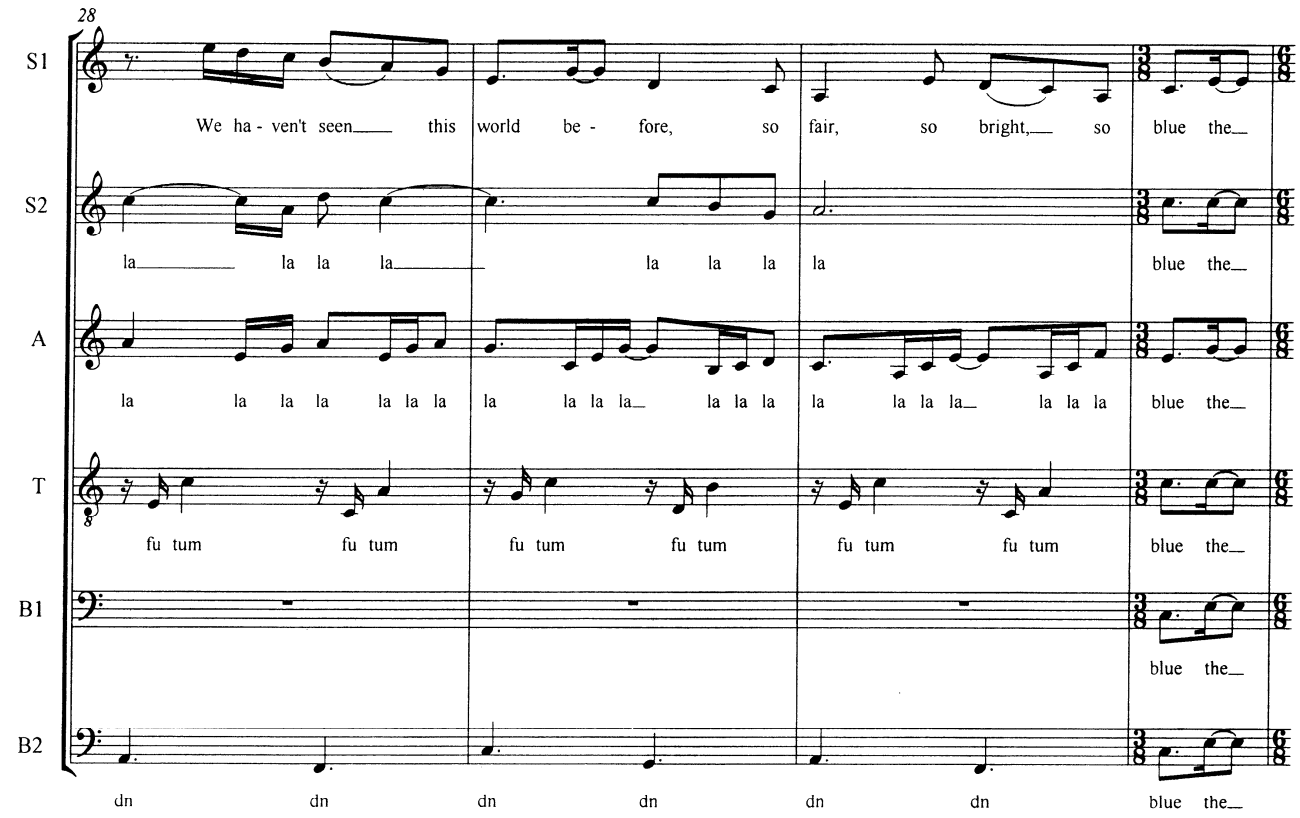
28
S1
We ha - ven't seen this world be - fore, so fair, so bright, so blue the
S2
la la la la la la la la blue the
A
la la la la la la la la la la la la la la la la la la la la blue the
T
fu tum fu tum fu tum fu tum fu tum fu tum blue the
B1
blue the
B2
dn dn dn dn dn dn blue the

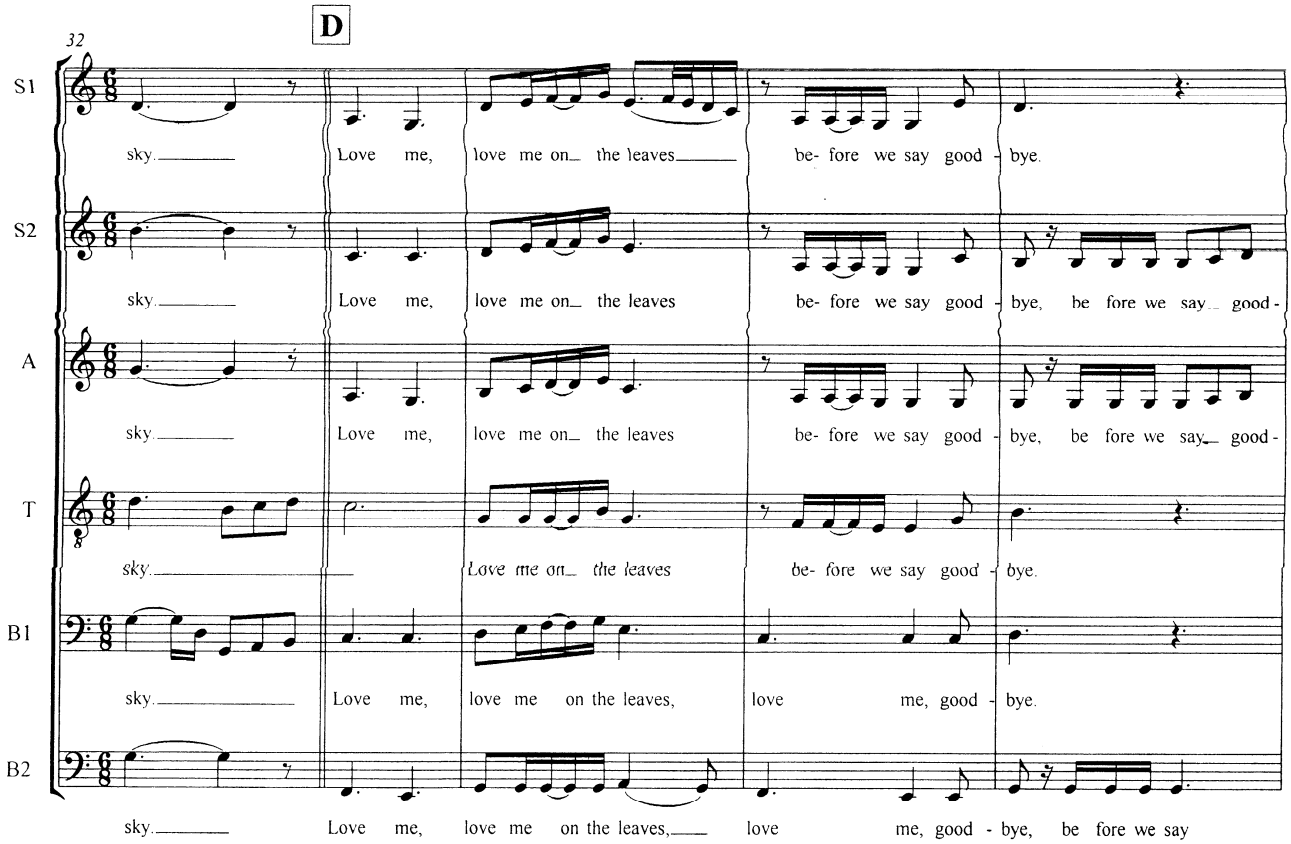
D
32
S1
sky. Love me, love me on the leaves be- fore we say good - bye.
S2
sky. Love me, love me on the leaves be- fore we say good - bye, be fore we say good -
A
sky. Love me, love me on the leaves be- fore we say good - bye, be fore we say good -
T
sky. Love me on the leaves be- fore we say good - bye.
B1
sky. Love me, love me on the leaves, love me, good - bye.
B2
sky. Love me, love me on the leaves, love me, good - bye, be fore we say

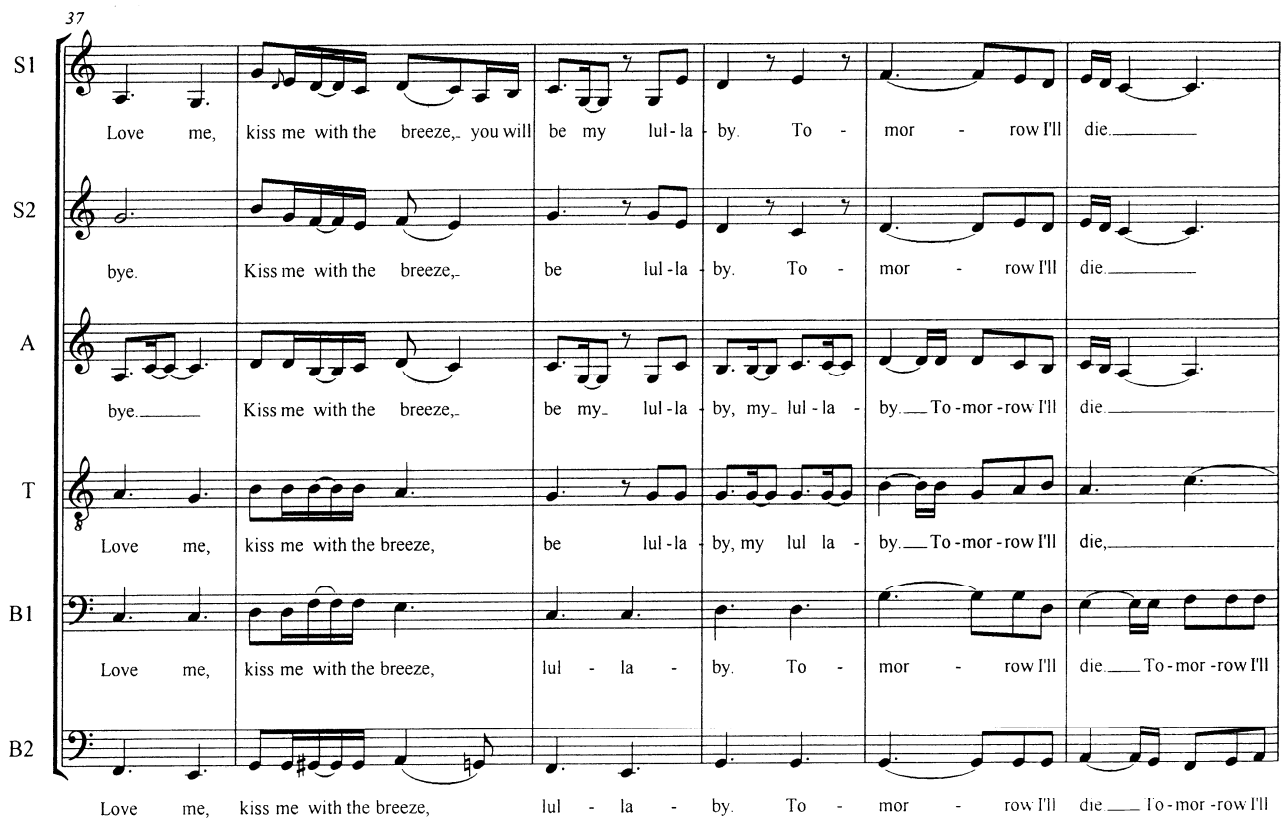
37
S1
Love me, kiss me with the breeze,- you will be my lul-la - by. To - mor - row I'll die.
S2
bye. Kiss me with the breeze,- be lul-la - by. To - mor - row I'll die.
A
bye. Kiss me with the breeze,- be my- lul-la - by, my- lul-la - by. To-mor-row I'll die.
T
Love me, kiss me with the breeze, be lul-la - by, my lul la - by. To-mor-row I'll die,
B1
Love me, kiss me with the breeze, lul - la - by. To - mor - row I'll die. To-mor-row I'll
B2
Love me, kiss me with the breeze, lul - la - by. To - mor - row I'll die. To-mor-row I'll

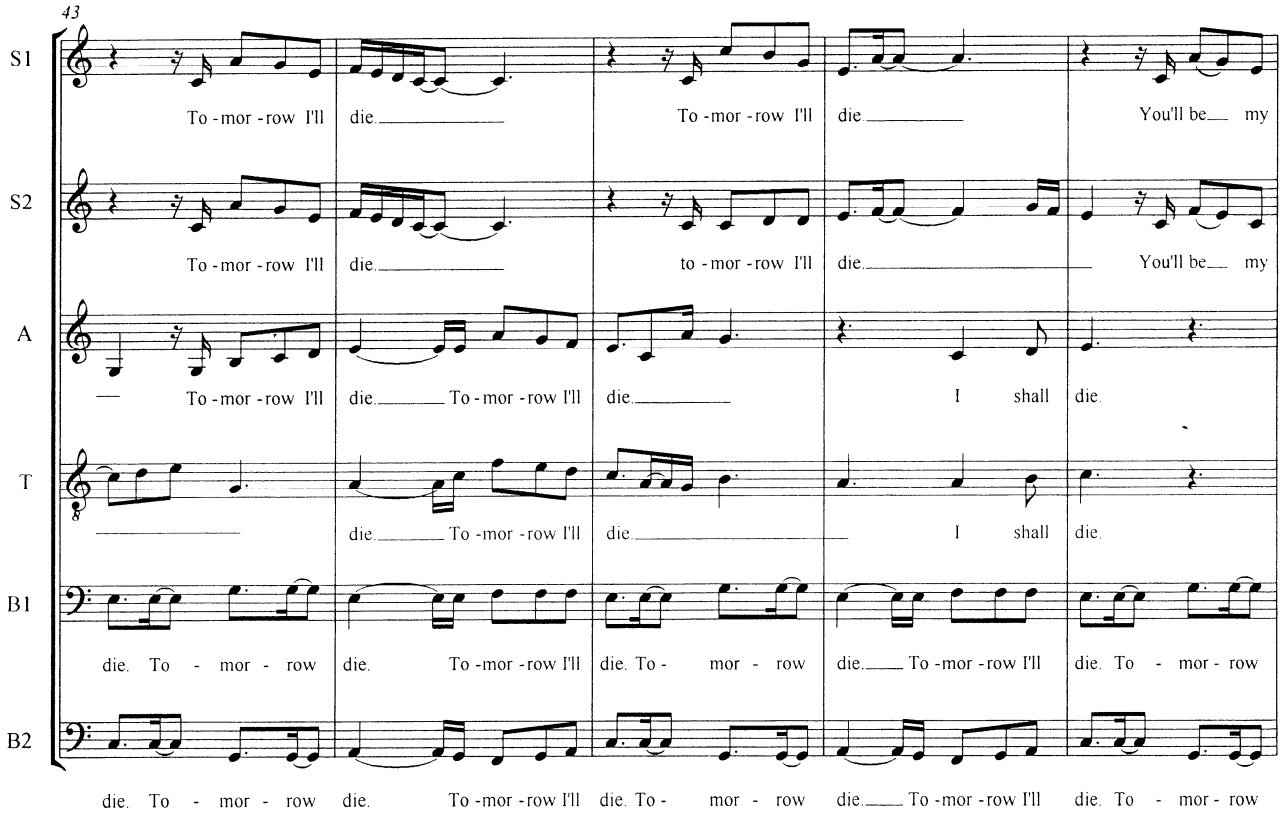
43
S1
To-mor-row I'll die. To-mor-row I'll die. You'll be my
S2
To-mor-row I'll die. to-mor-row I'll die. You'll be my
A
To-mor-row I'll die. To-mor-row I'll die. I shall die.
T
die. To-mor-row I'll die. I shall die.
B1
die. To - mor - row die. To-mor-row I'll die. To - mor - row die. To-mor-row I'll die. To - mor - row
B2
die. To - mor - row die. To-mor-row I'll die. To - mor - row die. To-mor-row I'll die. To - mor - row

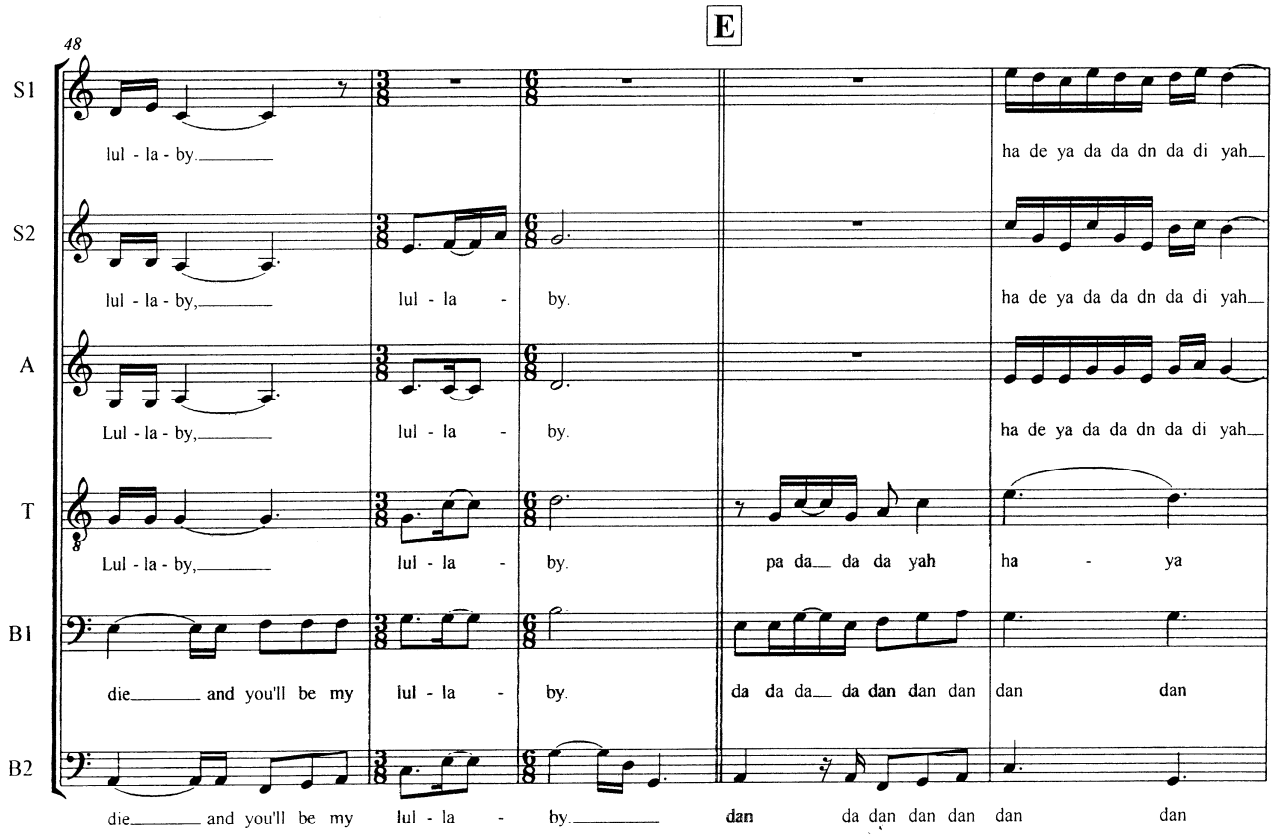
E
48
S1
lul - la - by.
ha de ya da da dn da di yah
S2
lul - la - by,
lul - la - by.
ha de ya da da dn da di yah
A
Lul - la - by,
lul - la - by.
ha de ya da da dn da di yah
T
Lul - la - by,
lul - la - by.
pa da da da yah
ha - ya
B1
die and you'll be my
lul - la - by.
da da da da dan dan dan
dan
B2
die and you'll be my
lul - la - by.
dan
da dan dan dan dan
dan

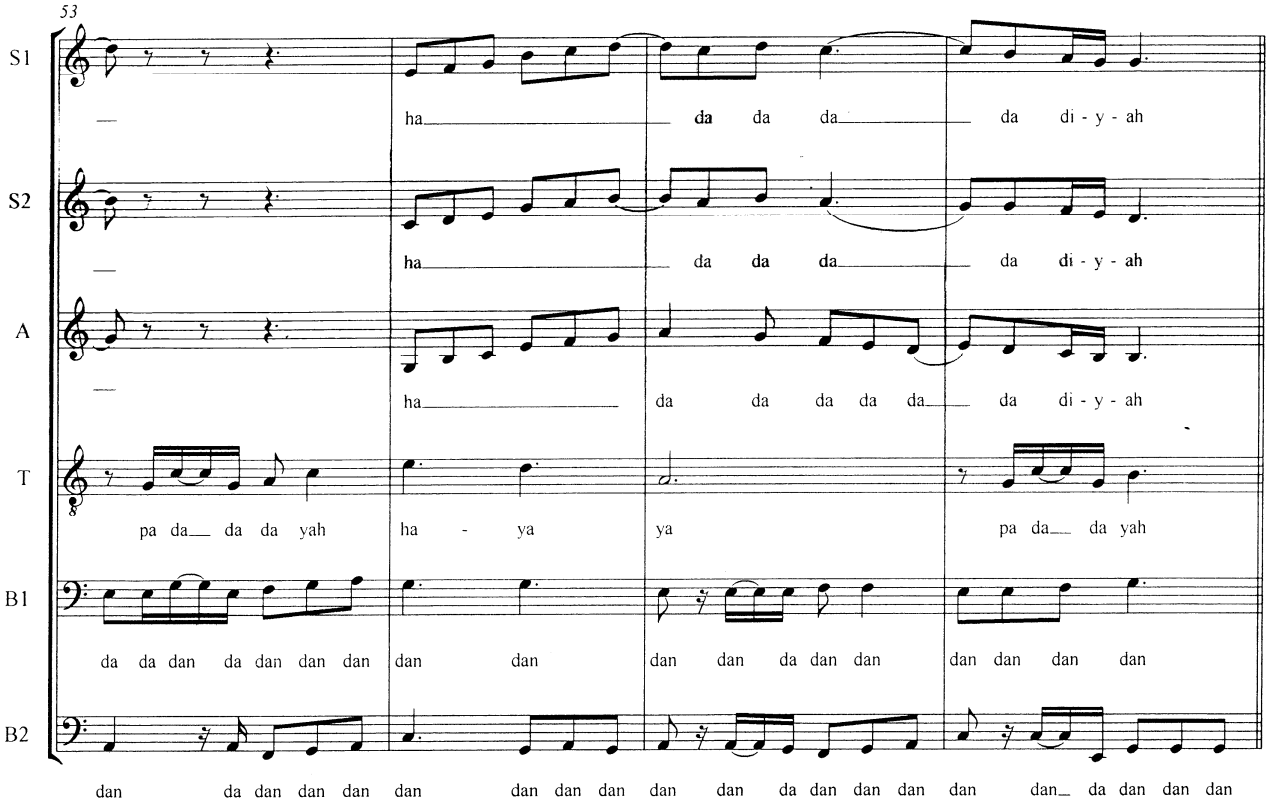
53
S1
ha da da da da di - y - ah
S2
ha da da da da di - y - ah
A
ha da da da da da da di - y - ah
T
pa da da da yah
ha - ya
ya
pa da da yah
B1
da da dan da dan dan dan
dan dan
dan dan da dan dan
dan dan dan dan
B2
dan da dan dan dan dan
dan dan dan dan dan da dan dan dan dan
dan da dan dan dan

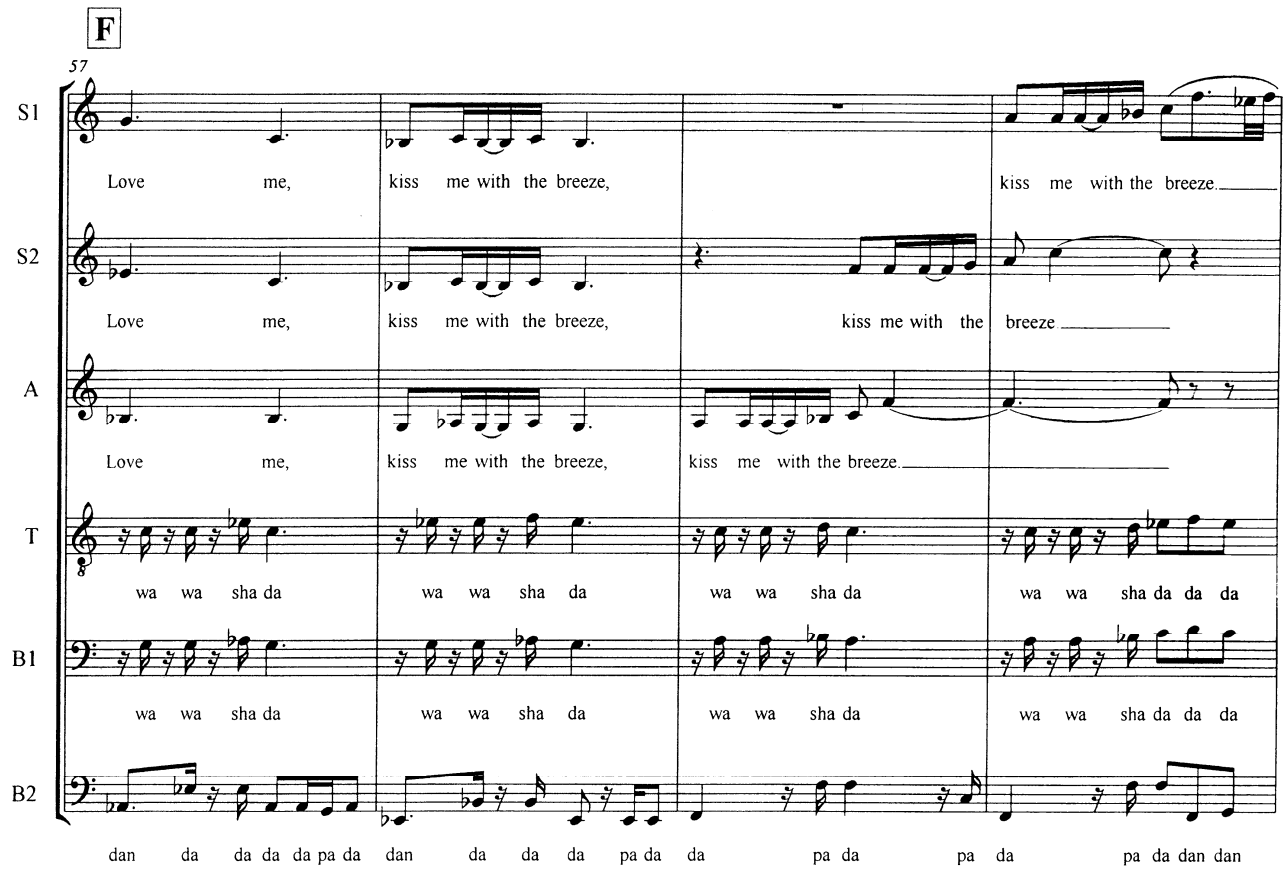
F
57
S1
Love me, kiss me with the breeze, kiss me with the breeze.
S2
Love me, kiss me with the breeze, kiss me with the breeze
A
Love me, kiss me with the breeze, kiss me with the breeze.
T
wa wa sha da wa wa sha da wa wa sha da wa wa sha da da da
B1
wa wa sha da wa wa sha da wa wa sha da wa wa sha da da da
B2
dan da da da da pa da dan da da da pa da da pa da pa da pa da dan dan

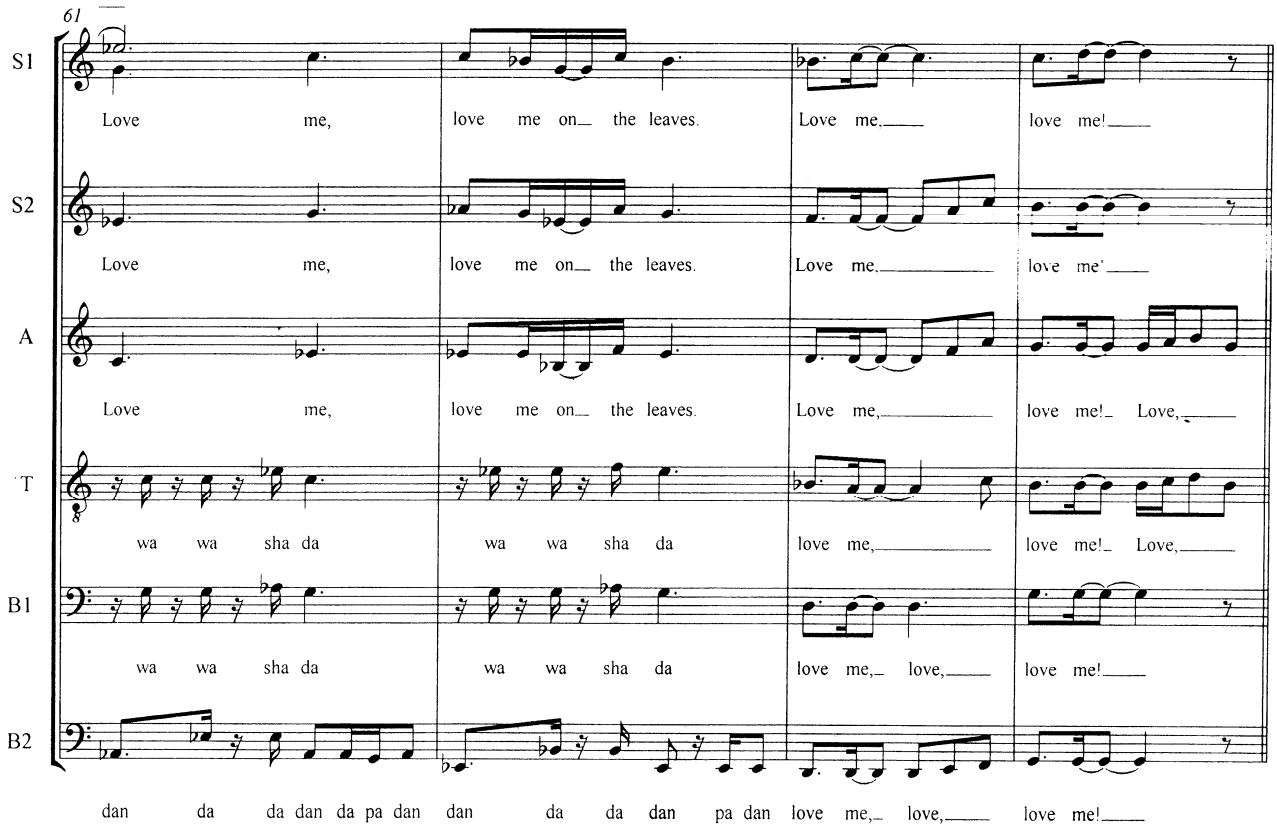
61
S1
Love me, love me on the leaves. Love me, love me!
S2
Love me, love me on the leaves. Love me, love me!
A
Love me, love me on the leaves. Love me, love me! Love,
T
wa wa sha da wa wa sha da love me, love me! Love,
B1
wa wa sha da wa wa sha da love me, love, love me!
B2
dan da da dan da pa dan dan da da dan pa dan love me, love, love me!

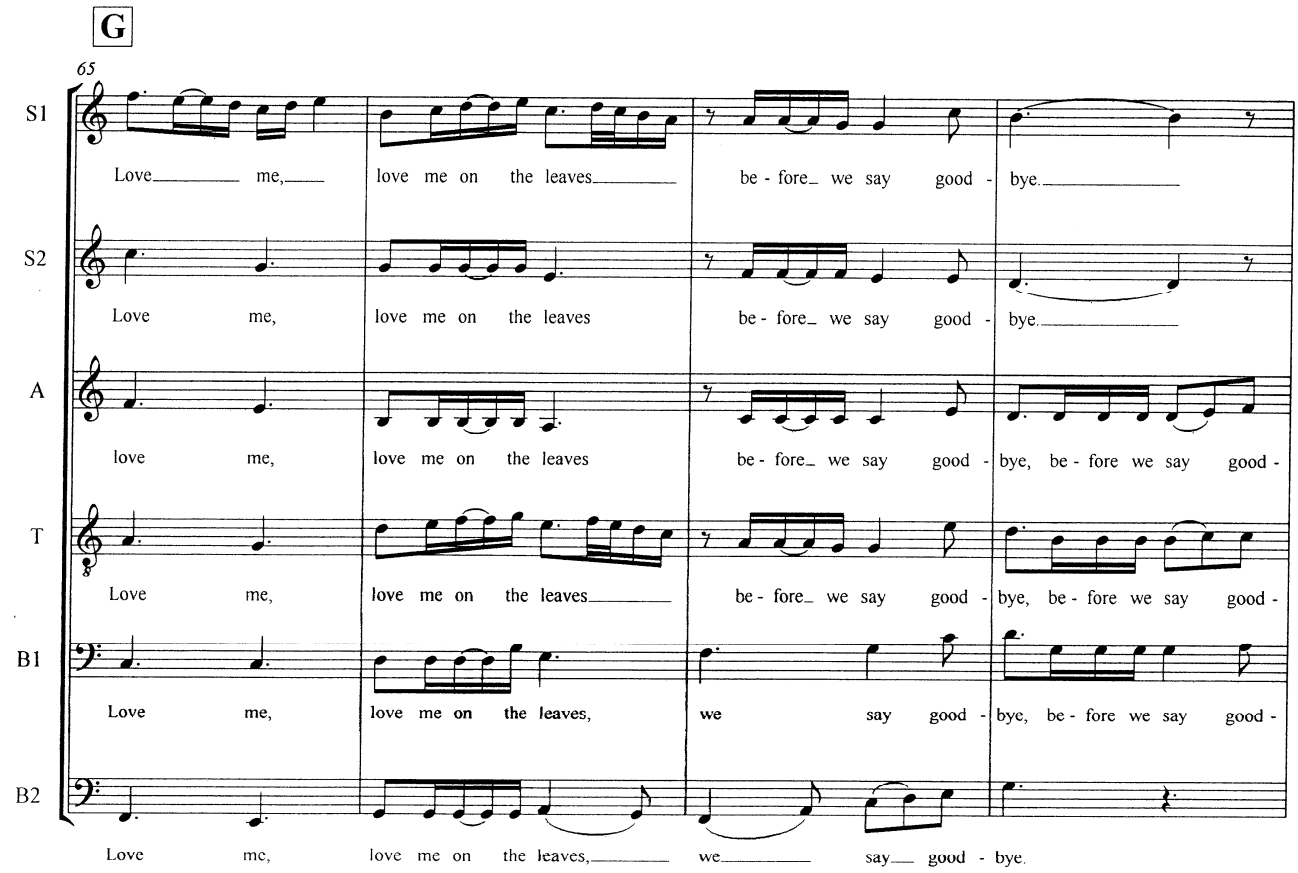
G
65
S1
Love me, love me on the leaves be - fore we say good - bye.
S2
Love me, love me on the leaves be - fore we say good - bye.
A
love me, love me on the leaves be - fore we say good - bye, be - fore we say good -
T
Love me, love me on the leaves be - fore we say good - bye, be - fore we say good -
B1
Love me, love me on the leaves, we say good - bye, be - fore we say good -
B2
Love me, love me on the leaves, we say good - bye.

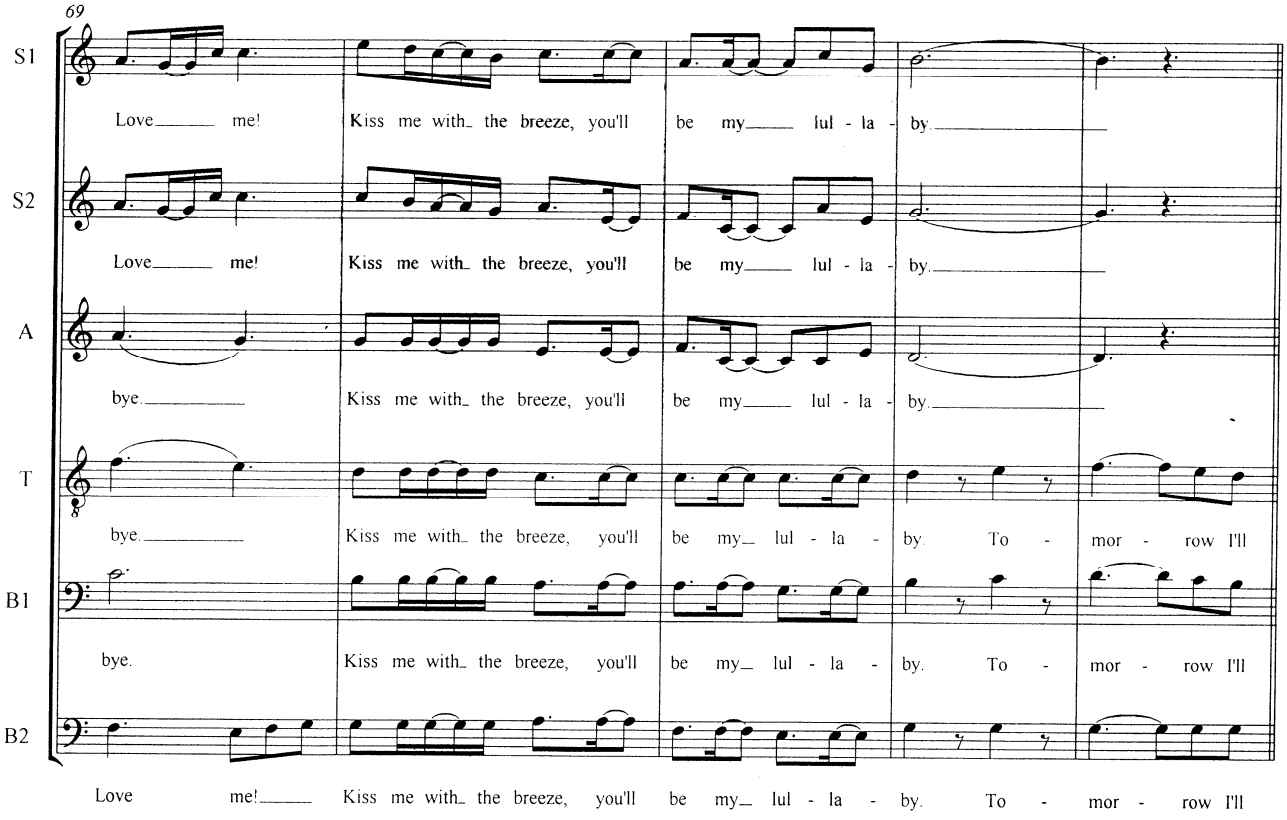
69
S1
Love me! Kiss me with the breeze, you'll be my lul - la - by.
S2
Love me! Kiss me with the breeze, you'll be my lul - la - by.
A
bye. Kiss me with the breeze, you'll be my lul - la - by.
T
bye. Kiss me with the breeze, you'll be my lul - la - by. To - mor - row I'll
B1
bye. Kiss me with the breeze, you'll be my lul - la - by. To - mor - row I'll
B2
Love me! Kiss me with the breeze, you'll be my lul - la - by. To - mor - row I'll

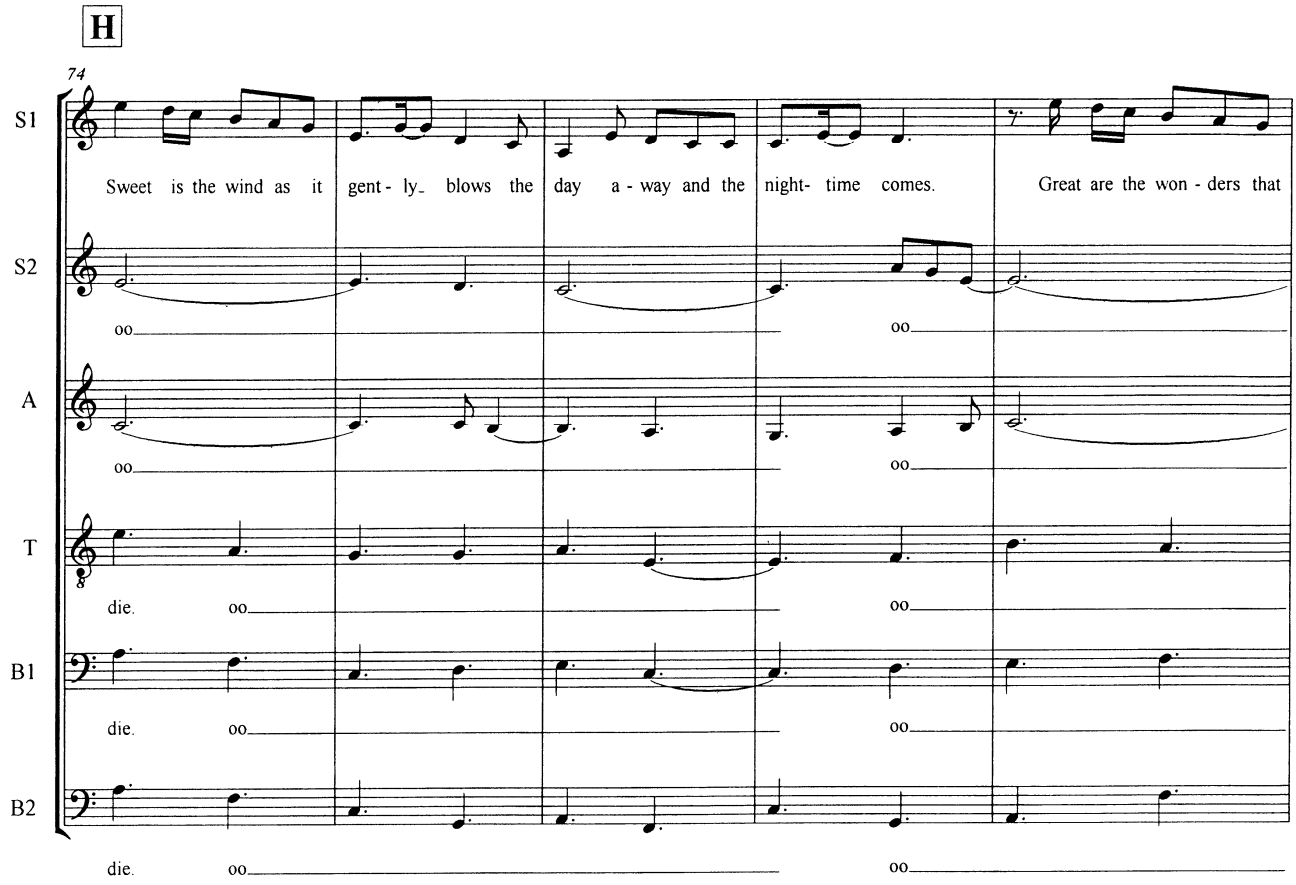
H
74
S1
Sweet is the wind as it gent - ly_ blows the day a - way and the night- time comes. Great are the won - ders that
S2
oo oo
A
oo oo
T
die. oo oo
B1
die. oo oo
B2
die. oo oo

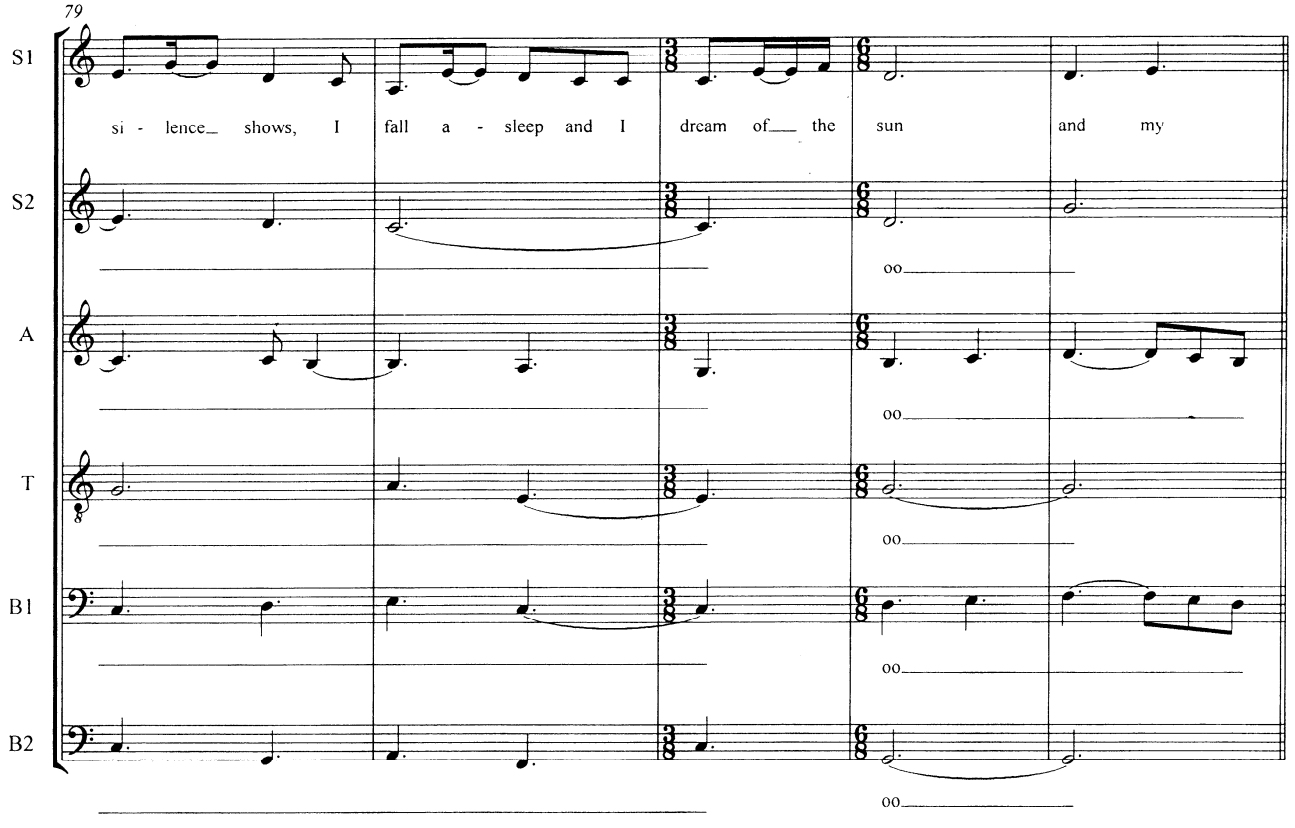
79
S1
si - lence_ shows, I fall a - sleep and I dream of___ the sun and my
S2
oo
A
oo
T
oo
B1
oo
B2
oo

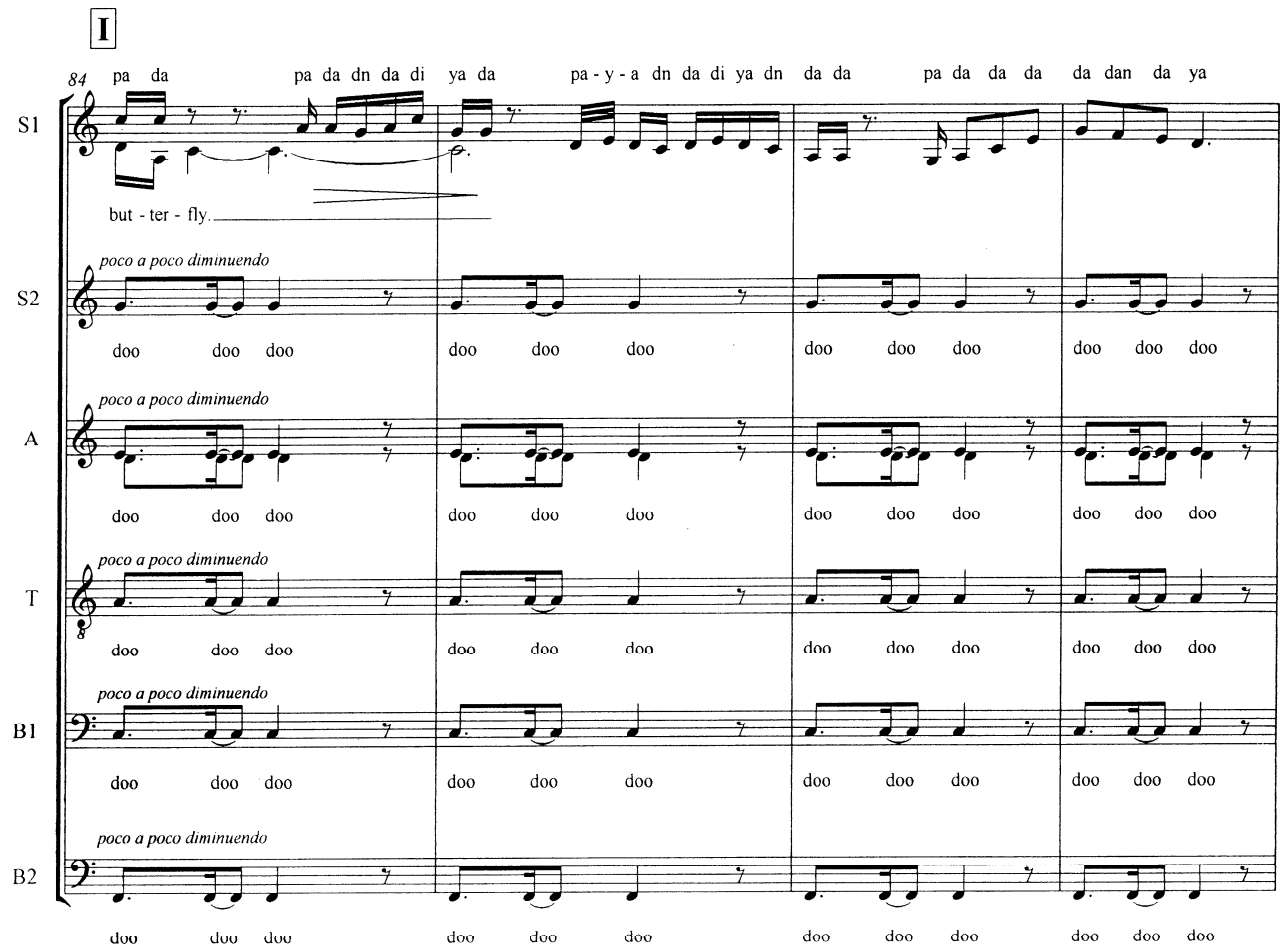
I
84
pa da pa da dn da di ya da pa - y - a dn da di ya dn da da pa da da da da dan da ya
but - ter - fly.
S1
S2
A
T
B1
B2
poco a poco diminuendo
doo doo doo

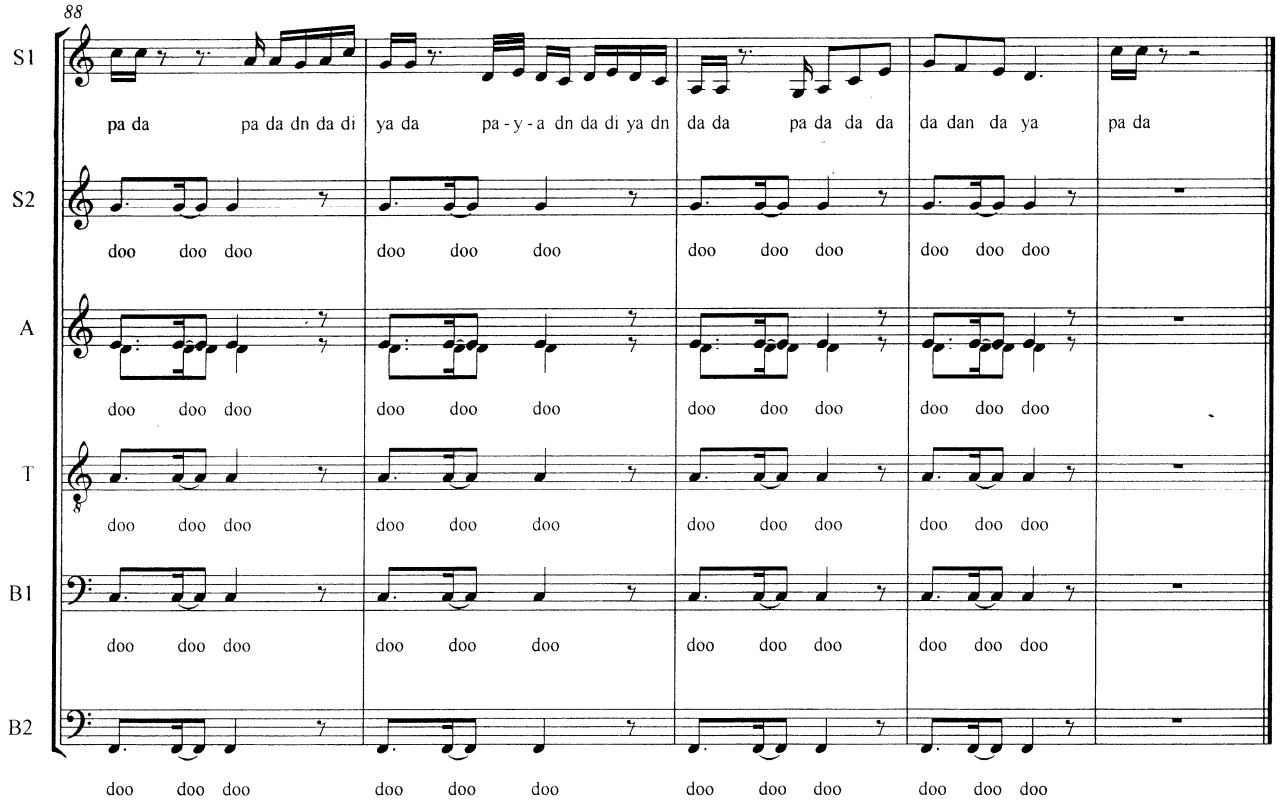
88
pa da pa da dn da di ya da pa - y - a dn da di ya dn da da pa da da da da dan da ya pa da
S1
S2
A
T
B1
B2
doo doo doo