

Speechless

As Performed by Lady Gaga and Elton John at the 2010 Grammy's

Lady Gaga
[Arranger]

Male

Piano 1

Female

Piano 2

Pno. 1

Pno. 2

[Title]

2

10

Pno. 1

Pno. 2

14

Pno. 1

Pno. 2

18

Pno. 1

18

18

Pno. 2

18

22

Pno. 1

22

22

Pno. 2

22

[Title]

4

26

Pno. 1

Pno. 2

30

Pno. 1

Pno. 2

34

Pno. 1

Pno. 2

This block contains the first system of musical notation, covering measures 34 through 37. It features two grand staves, labeled 'Pno. 1' and 'Pno. 2'. Each grand staff consists of a treble clef staff and a bass clef staff. The measure numbers 34, 35, 36, and 37 are indicated at the beginning of each measure. The notation is minimal, showing only a few notes and rests on the staves.

38

Pno. 1

Pno. 2

This block contains the second system of musical notation, covering measures 38 through 41. It features two grand staves, labeled 'Pno. 1' and 'Pno. 2'. Each grand staff consists of a treble clef staff and a bass clef staff. The measure numbers 38, 39, 40, and 41 are indicated at the beginning of each measure. The notation is minimal, showing only a few notes and rests on the staves.

[Title]

6

42

Pno. 1

Pno. 2

Pno. 1

Pno. 2

50

Pno. 1

Pno. 2

54

Pno. 1

Pno. 2

[Title]

8

58

Pno. 1

Pno. 2

62

62

Pno. 1

Pno. 2

66

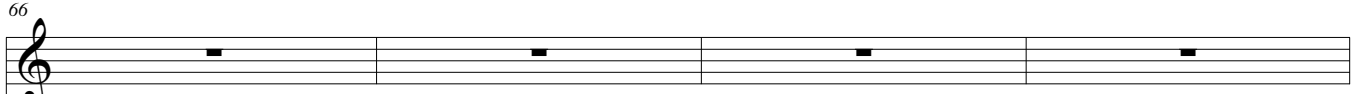

Pno. 1

66

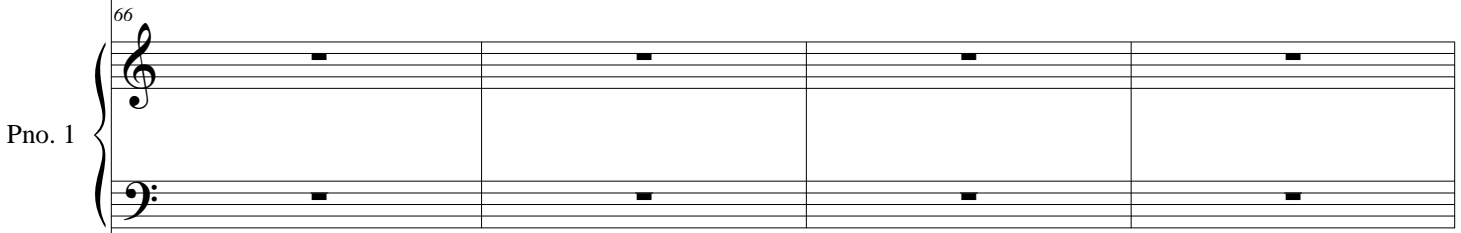

66

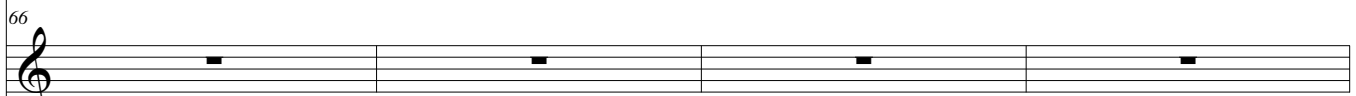

Pno. 2

66

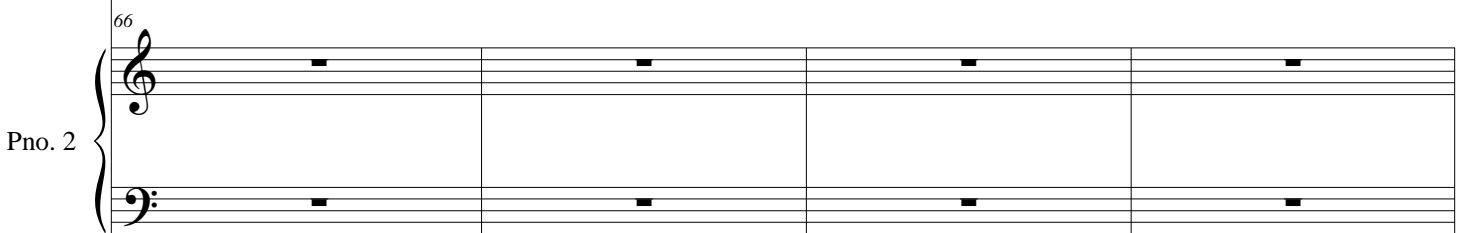

70

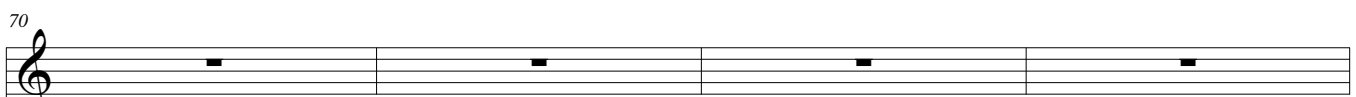

Pno. 1

70

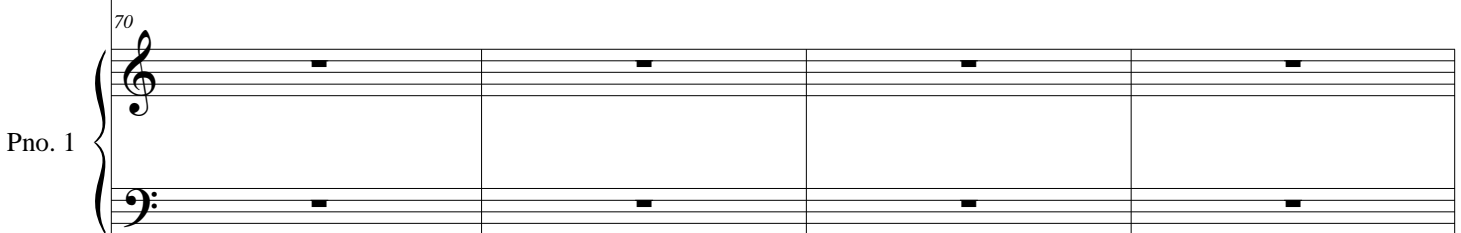

70

Pno. 2

70

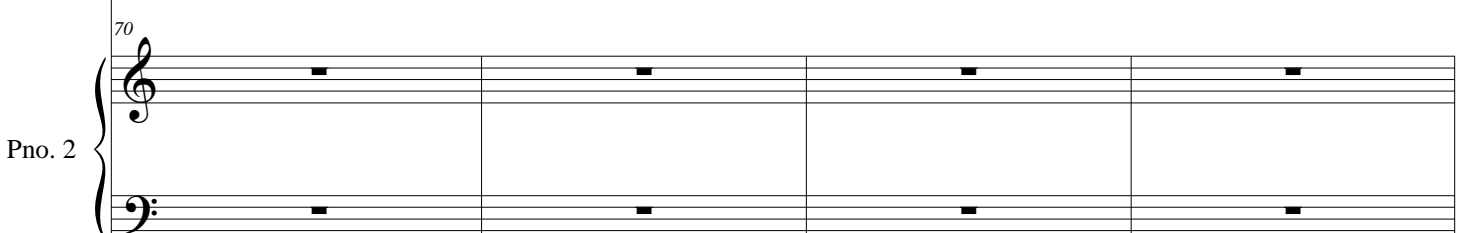

[Title]

10

74

Pno. 1

Pno. 2

Pno. 1

Pno. 2

82

Pno. 1

Pno. 2

This block contains the first system of musical notation, covering measures 82 through 85. It features two grand staves, labeled 'Pno. 1' and 'Pno. 2'. Each grand staff consists of a treble clef staff and a bass clef staff. The number '82' is printed above the first treble staff of each grand staff. The notation is minimal, with a single black square (representing a whole rest) placed on the middle line of each staff in every measure. The system is divided into four measures by vertical bar lines.

86

Pno. 1

Pno. 2

This block contains the second system of musical notation, covering measures 86 through 89. It features two grand staves, labeled 'Pno. 1' and 'Pno. 2'. Each grand staff consists of a treble clef staff and a bass clef staff. The number '86' is printed above the first treble staff of each grand staff. The notation is minimal, with a single black square (representing a whole rest) placed on the middle line of each staff in every measure. The system is divided into four measures by vertical bar lines.

[Title]

12

90

Pno. 1

Pno. 2

94

Pno. 1

Pno. 2

98

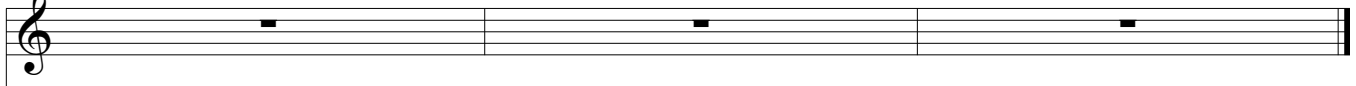

98

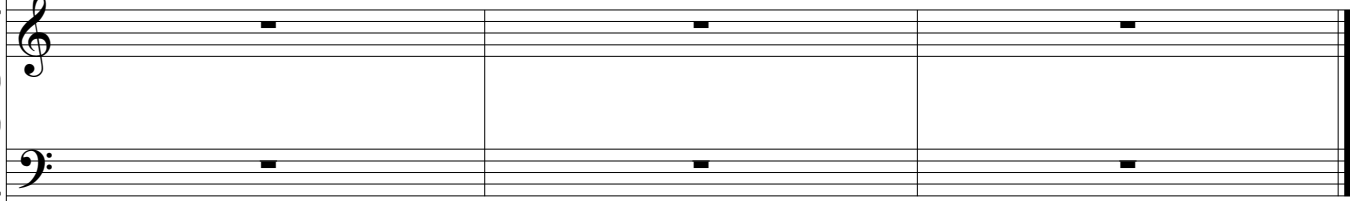

Pno. 1

98

98

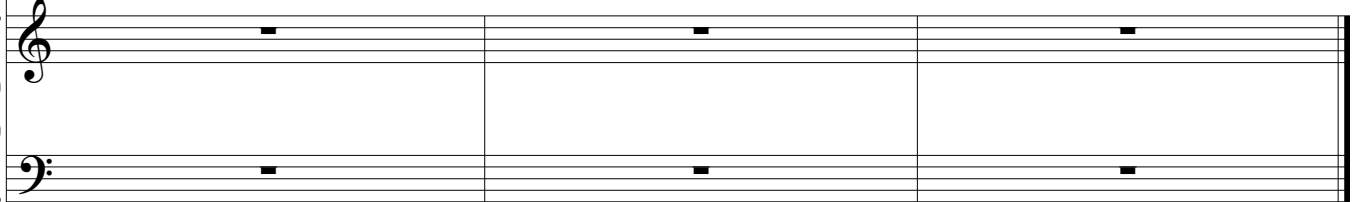

Pno. 2