Skol Vikings 2009

Audition Piece

Transcribed by
Jeremy B

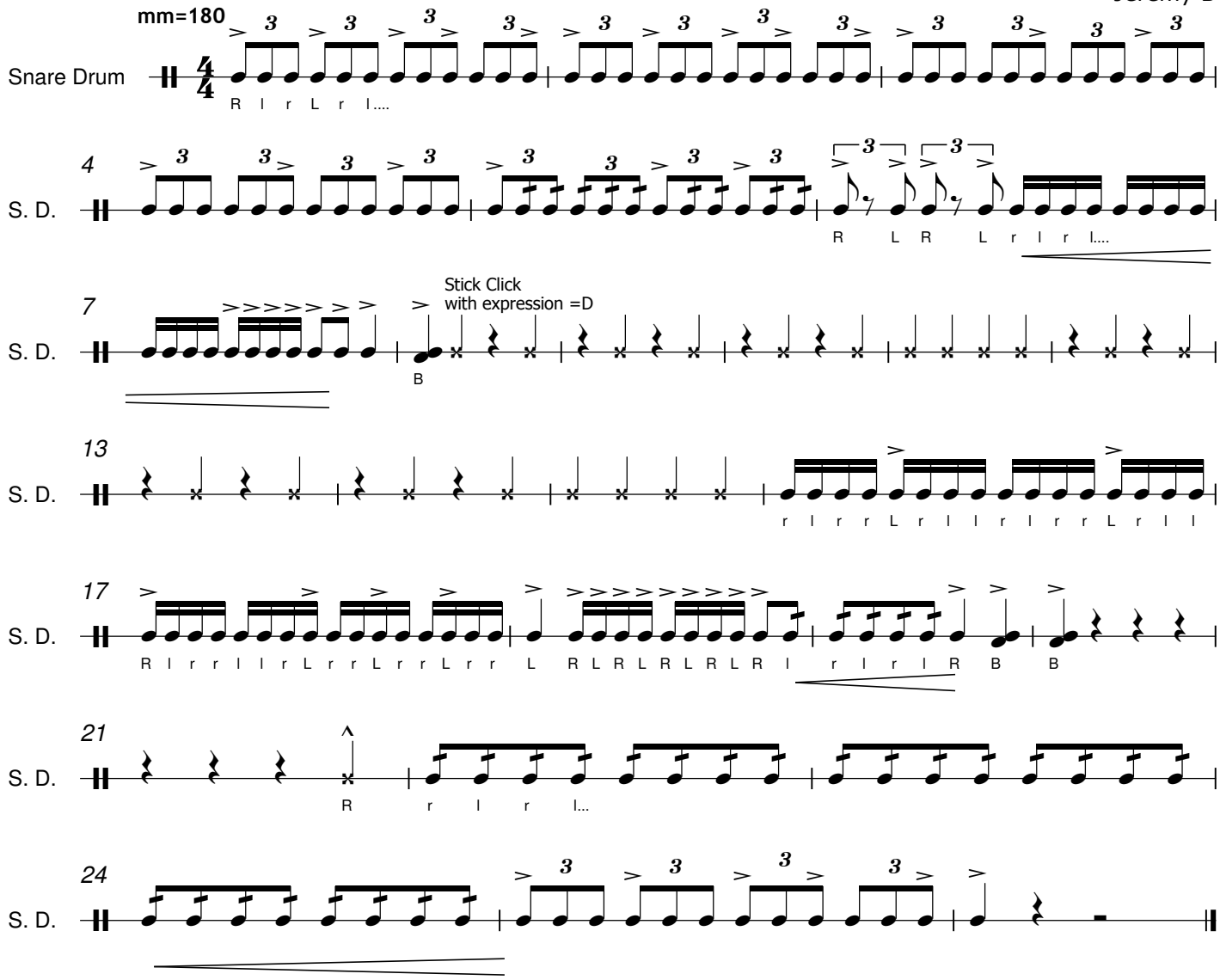

Copyright © 2009