Standard tuning
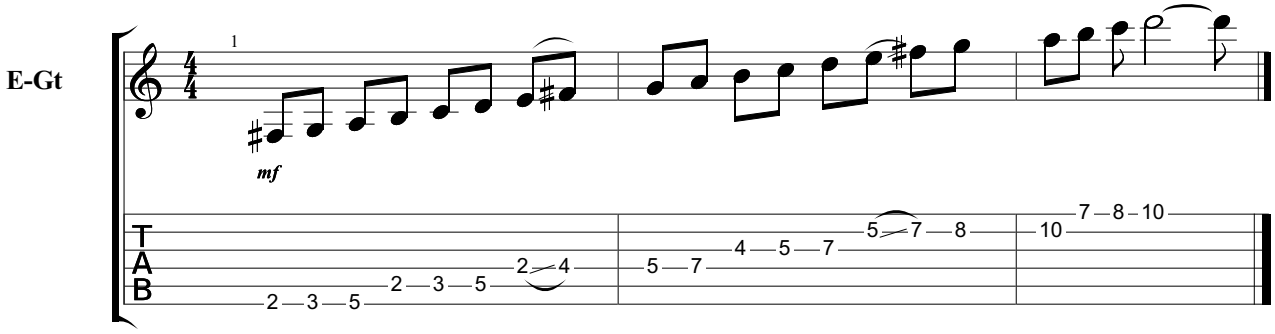
♩ = 170