La otra

Chacarera doble

Carlos Moscardini

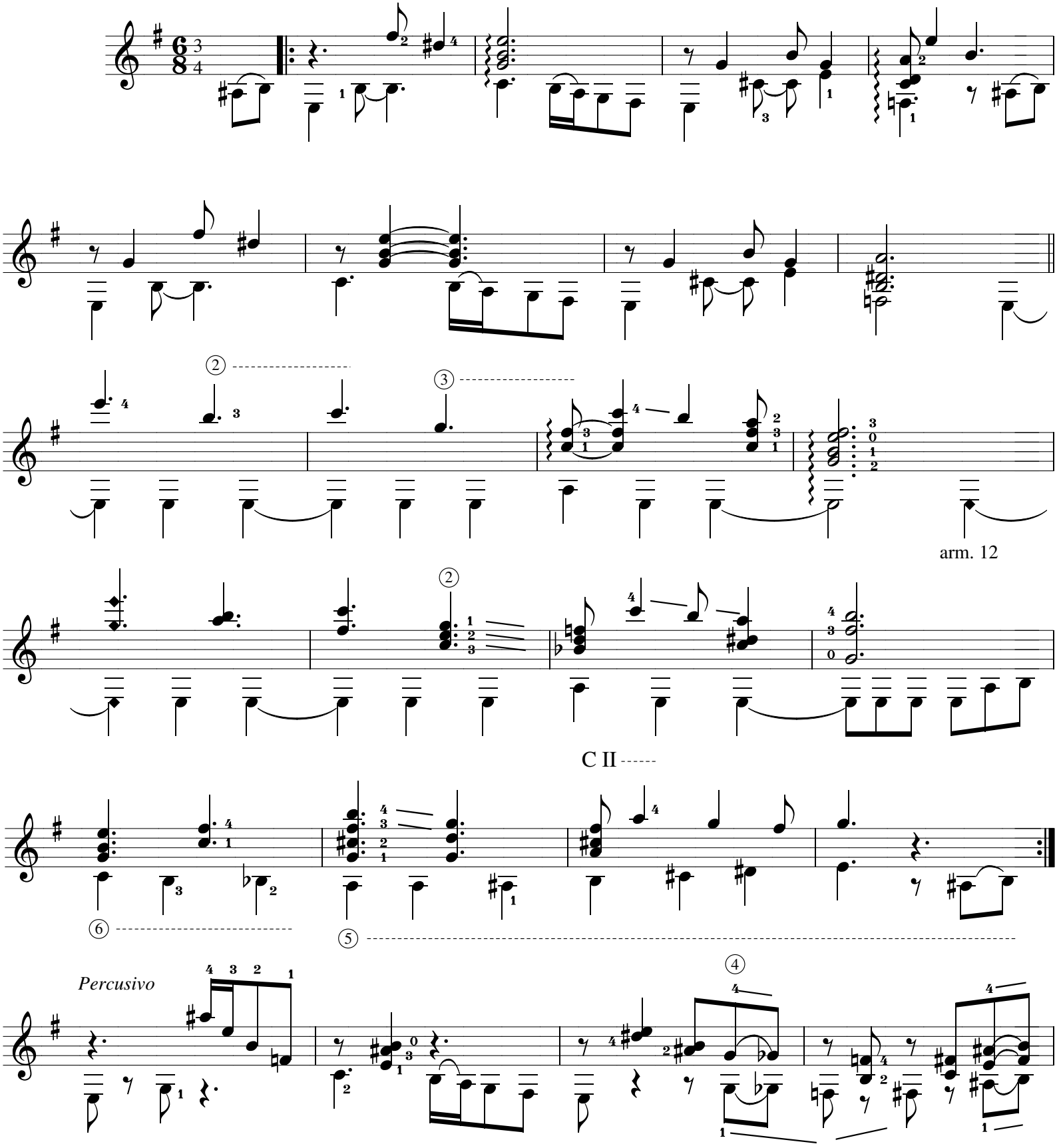

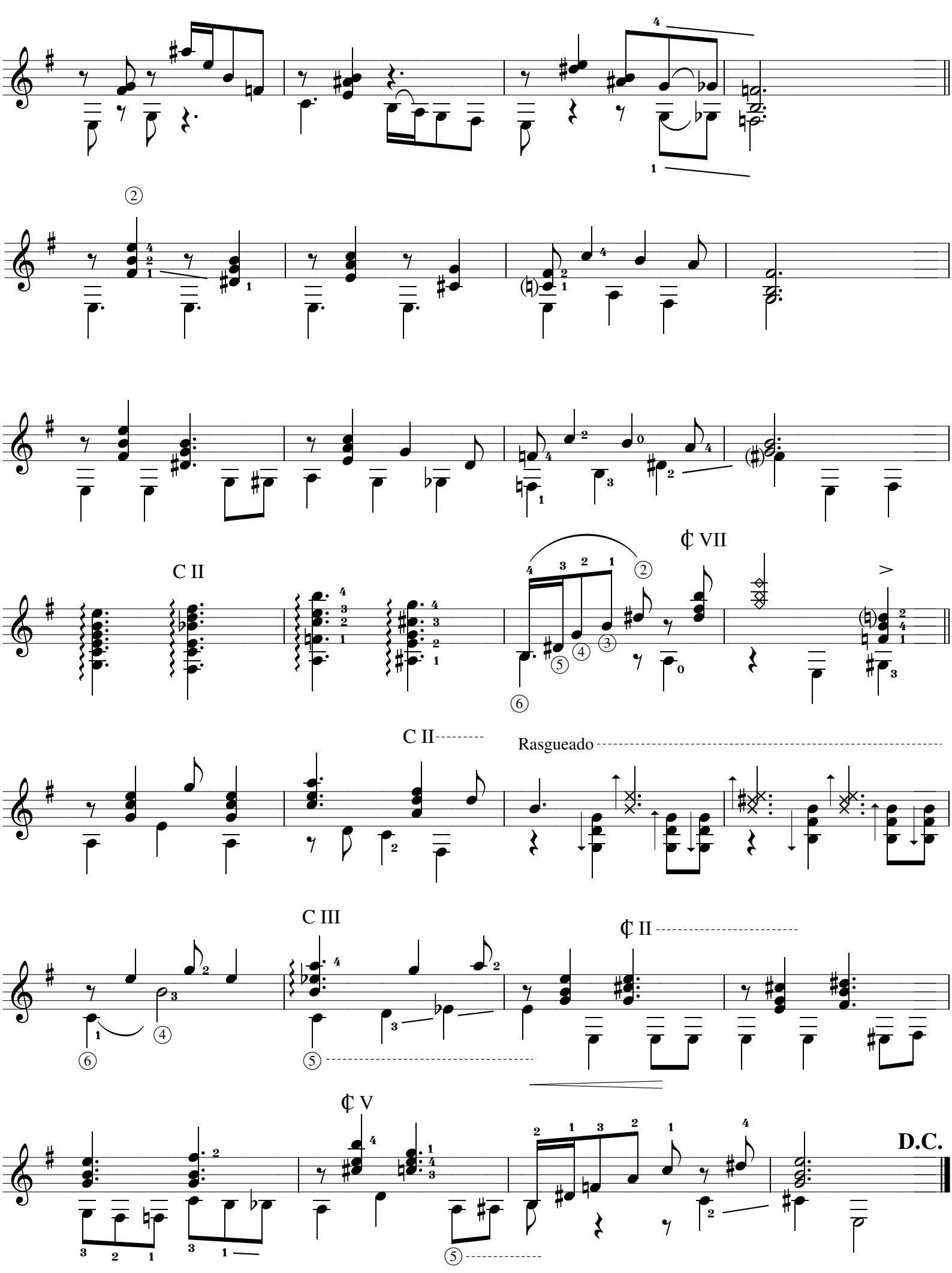
C II
¢ VII
C II
Rasgueado
C III
¢ II
¢ V
D.C.