

37
LIBRARY NUMBER

LEEDS STAGE BAND SERIES

BABY WON'T YOU PLEASE COME HOME

Words and Music by
CHARLES WARFIELD and CLARENCE WILLIAMS
Arranged by Glenn Osser

PIANO (ACCORDION)

MODERATE "4"
(♩ = 120)

Section A: Handwritten musical notation for the piano accompaniment. It consists of two staves. The top staff contains the melody with various ornaments and slurs. The bottom staff contains the piano accompaniment with chords Ab, C7, F7, Bb7, Fm7, and Bb9. The dynamics include a piano (p) marking.

Section B: Handwritten musical notation for the piano accompaniment. It consists of two staves. The top staff contains the melody with various ornaments and slurs. The bottom staff contains the piano accompaniment with chords Ab, C7, F7, Bbm, Db, Db7, and C7.

Baby Won't You Please Come Home

PIANO

- 2 -

37
LIBRARY NUMBER

LEEDS STAGE BAND SERIES

BABY WON'T YOU PLEASE COME HOME

2nd Bb TENOR SAX
MODERATE "4"

Words and Music by
CHARLES WARFIELD and CLARENCE WILLIAMS
Arranged by Glenn Osser

D

3

RIGHT INTO

Tutti
ff (VERY LOUD)

E

Soli

Tutti

F

fz

LIBRARY NUMBER

LEEDS STAGE BAND SERIES

BABY WON'T YOU PLEASE COME HOME

Words and Music by
CHARLES WARFIELD and CLARENCE WILLIAMS
Arranged by Glenn Osser

GUITAR

MODERATE "4"

Section A, first line. It features a treble clef and a key signature of two flats. The music consists of a single line of rhythmic slashes. Above the staff, the following chords are written: Ab, C7, F7, Bb7, F#m7. Below the staff, the dynamic marking *p* (SOFT) is present.

Section A, second line. It features a treble clef and a key signature of two flats. The music consists of a single line of rhythmic slashes. Above the staff, the following chords are written: Bb9, Eb7, E9, F#m7.

Section A, third line. It features a treble clef and a key signature of two flats. The music consists of a single line of rhythmic slashes. Above the staff, the following chords are written: Bb7, E9, Eb9, Ab, C7, F7. A box labeled 'B' is placed above the first measure of this line.

Section A, fourth line. It features a treble clef and a key signature of two flats. The music consists of a single line of rhythmic slashes. Above the staff, the following chords are written: Bbm, Db, Db7, C7, Db, E7.

Section A, fifth line. It features a treble clef and a key signature of two flats. The music consists of a single line of rhythmic slashes. Above the staff, the following chords are written: Ab, C7-5, F7, Bb7, Eb7, Ab, G#m7, C7-5. The line ends with a double bar line and a key signature change to one flat (Bb).

Section C, first line. It features a treble clef and a key signature of one flat. The music consists of a single line of rhythmic slashes. Above the staff, the following chords are written: F, A7, Eb7, D7, G7, Ab7. Below the staff, the dynamic marking *f* (LOUD) is present.

Section C, second line. It features a treble clef and a key signature of one flat. The music consists of a single line of rhythmic slashes. Above the staff, the following chords are written: G9, B7, C7, C7-9, D#m7, G7, Db9.

Baby Won't You Please Come Home

GUITAR - 2 -

D
C9 F A7 Eb7 D7 Gm7 Bb7

A7 Bb F0 F Eb9 D9 G9 C7-9

Tutti

E
F F9 Bb Bbm D7 Ab7 G7
ff (VERY LOUD)

C9 C7 Db9 C9 E7 F7 A0

Gm7 C7 Gb9 F9

F
Bb Bbm D7 Ab7 G7 Cm7 Eb7

D7 Am7 D7 Eb E0 Bb Fm6 G7

C7 Cm7 F7 Bb Ab7 G7 Cm7 F0

Cm7 B7 Bb Bb Bb Cbmaj7 Gbmaj7

37
LIBRARY NUMBER

LEEDS STAGE BAND SERIES

BABY WON'T YOU PLEASE COME HOME

BASS (STRING)
MODERATE "4"
Pizz

Words and Music by
CHARLES WARFIELD and CLARENCE WILLIAMS
Arranged by Glenn Osser

A

B

C

STRING BASS - 2 -

D

tutti

E

ff (VERY LOUD)

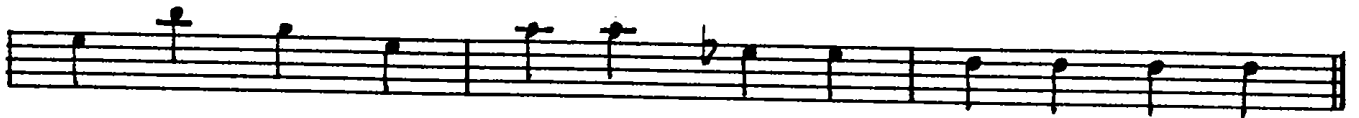

F

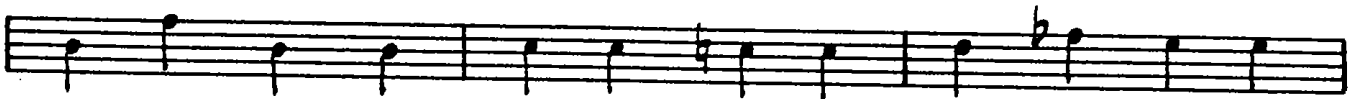

LIBRARY NUMBER

LEEDS STAGE BAND SERIES

BABY WON'T YOU PLEASE COME HOME

Words and Music by
CHARLES WARFIELD and CLARENCE WILLIAMS
Arranged by Glenn Osser

3rd TROMBONE
MODERATE "4"

ff (LOUD)

A

mp (MOD. SOFT)

f (LOUD)

C

Baby Won't You Please Come Home

3rd TROMBONE - 2 -

Tutti

ff (VERY LOUD)

F

37
LIBRARY NUMBER

LEEDS STAGE BAND SERIES

BABY WON'T YOU PLEASE COME HOME

2nd TROMBONE

MODERATE "4"

Words and Music by
CHARLES WARFIELD and CLARENCE WILLIAMS
Arranged by Glenn Osser

ff (LOUD)

A

mp (MOD. SOFT)

f (LOUD)

C

Baby Won't You Please Come Home

2nd TROMBONE - 2 -

37
LIBRARY NUMBER

LEEDS STAGE BAND SERIES

BABY WON'T YOU PLEASE COME HOME

1st TROMBONE
MODERATE "4"

Words and Music by
CHARLES WARFIELD and CLARENCE WILLIAMS
Arranged by Glenn Osser

ff (LOUD)

A

mp (MOD. SOFT)

Soli
f (LOUD)

C

2 **OPEN**

3

Baby Won't You Please Come Home

1st TROMBONE - 2 -

LIBRARY NUMBER

LEEDS STAGE BAND SERIES

BABY WON'T YOU PLEASE COME HOME

Words and Music by
CHARLES WARFIELD and CLARENCE WILLIAMS
Arranged by Glenn Osser

5th Eb BARITONE SAX
MODERATE "4"

D

Tutti

ff (VERY LOUD)

E

Solli

Tutti

F

fz

BABY WON'T YOU PLEASE COME HOME

4th Bb TENOR SAX

Words and Music by
CHARLES WARFIELD and CLARENCE WILLIAMS
Arranged by Glenn Osser

MODERATE "4"

Baby Won't You Please Come Home

4th TENOR SAX - 2 -

D

Adagio
Tutti

ff (VERY LOUD)

E

Allegro
Soli

Tutti

F

BABY WON'T YOU PLEASE COME HOME

Words and Music by
CHARLES WARFIELD and CLARENCE WILLIAMS
Arranged by Glenn Osser

3rd Eb ALTO SAX

MODERATE "4"

Baby Won't You Please Come Home

3rd ALTO SAX - 2 -

D

E

F

LEEDS STAGE BAND SERIES

BABY WON'T YOU PLEASE COME HOME

2nd Bb TENOR SAX
MODERATE "4"

Words and Music by
CHARLES WARFIELD and CLARENCE WILLIAMS
Arranged by Glenn Osser

D

37
LIBRARY NUMBER

LEEDS STAGE BAND SERIES

BABY WON'T YOU PLEASE COME HOME

Words and Music by
CHARLES WARFIELD and CLARENCE WILLIAMS
Arranged by Glenn Osser

1st Eb ALTO SAX

MODERATE "4"

ff (LOUD) *Soli* *Sub-tone* *p (SOFT)*

f (LOUD) *Soli*

D

E

F

BABY WON'T YOU PLEASE COME HOME

3rd B^b TRUMPET
MODERATE "4"

Words and Music by
CHARLES WARFIELD and CLARENCE WILLIAMS
Arranged by Glenn Osser

3
ff (LOUD)

A

1 CUP MUTE
mp (MOD. SOFT)

B

Solo
f (LOUD)

C

2 OPEN

3

Baby Won't You Please Come Home

3rd TRUMPET - 2 -

LEEDS STAGE BAND SERIES

BABY WON'T YOU PLEASE COME HOME

2nd B \flat TRUMPET
MODERATE "4"

Words and Music by
CHARLES WARFIELD and CLARENCE WILLIAMS
Arranged by Glenn Osser

Baby Won't You Please Come Home

2nd TRUMPET - 2 -

Tutti

ff (VERY LOUD)

F

LIBRARY NUMBER

LEEDS STAGE BAND SERIES

BABY WON'T YOU PLEASE COME HOME

Words and Music by
CHARLES WARFIELD and CLARENCE WILLIAMS
Arranged by Glenn Osser

1st B \flat TRUMPET

MODERATE "4"

ff (LOUD)

A

mp (MOD. SOFT)

B

Soli
f (LOUD)

C

2 **OPEN**

3

Baby Won't You Please Come Home

1st TRUMPET - 2 -

13-14-15-16-17-18-19-20-21-22-23-24-25-26-27-28-29-30-31-32-33-34-35-36-37-38-39-40-41-42-43-44-45-46-47-48-49-50-51-52-53-54-55-56-57-58-59-60-61-62-63-64-65-66-67-68-69-70-71-72-73-74-75-76-77-78-79-80-81-82-83-84-85-86-87-88-89-90-91-92-93-94-95-96-97-98-99-100-101-102-103-104-105-106-107-108-109-110-111-112-113-114-115-116-117-118-119-120-121-122-123-124-125-126-127-128-129-130-131-132-133-134-135-136-137-138-139-140-141-142-143-144-145-146-147-148-149-150-151-152-153-154-155-156-157-158-159-160-161-162-163-164-165-166-167-168-169-170-171-172-173-174-175-176-177-178-179-180-181-182-183-184-185-186-187-188-189-190-191-192-193-194-195-196-197-198-199-200-201-202-203-204-205-206-207-208-209-210-211-212-213-214-215-216-217-218-219-220-221-222-223-224-225-226-227-228-229-230-231-232-233-234-235-236-237-238-239-240-241-242-243-244-245-246-247-248-249-250-251-252-253-254-255-256-257-258-259-260-261-262-263-264-265-266-267-268-269-270-271-272-273-274-275-276-277-278-279-280-281-282-283-284-285-286-287-288-289-290-291-292-293-294-295-296-297-298-299-300-301-302-303-304-305-306-307-308-309-310-311-312-313-314-315-316-317-318-319-320-321-322-323-324-325-326-327-328-329-330-331-332-333-334-335-336-337-338-339-340-341-342-343-344-345-346-347-348-349-350-351-352-353-354-355-356-357-358-359-360-361-362-363-364-365-366-367-368-369-370-371-372-373-374-375-376-377-378-379-380-381-382-383-384-385-386-387-388-389-390-391-392-393-394-395-396-397-398-399-400-401-402-403-404-405-406-407-408-409-410-411-412-413-414-415-416-417-418-419-420-421-422-423-424-425-426-427-428-429-430-431-432-433-434-435-436-437-438-439-440-441-442-443-444-445-446-447-448-449-450-451-452-453-454-455-456-457-458-459-460-461-462-463-464-465-466-467-468-469-470-471-472-473-474-475-476-477-478-479-480-481-482-483-484-485-486-487-488-489-490-491-492-493-494-495-496-497-498-499-500-501-502-503-504-505-506-507-508-509-510-511-512-513-514-515-516-517-518-519-520-521-522-523-524-525-526-527-528-529-530-531-532-533-534-535-536-537-538-539-540-541-542-543-544-545-546-547-548-549-550-551-552-553-554-555-556-557-558-559-560-561-562-563-564-565-566-567-568-569-570-571-572-573-574-575-576-577-578-579-580-581-582-583-584-585-586-587-588-589-590-591-592-593-594-595-596-597-598-599-600-601-602-603-604-605-606-607-608-609-610-611-612-613-614-615-616-617-618-619-620-621-622-623-624-625-626-627-628-629-630-631-632-633-634-635-636-637-638-639-640-641-642-643-644-645-646-647-648-649-650-651-652-653-654-655-656-657-658-659-660-661-662-663-664-665-666-667-668-669-670-671-672-673-674-675-676-677-678-679-680-681-682-683-684-685-686-687-688-689-690-691-692-693-694-695-696-697-698-699-700-701-702-703-704-705-706-707-708-709-710-711-712-713-714-715-716-717-718-719-720-721-722-723-724-725-726-727-728-729-730-731-732-733-734-735-736-737-738-739-740-741-742-743-744-745-746-747-748-749-750-751-752-753-754-755-756-757-758-759-760-761-762-763-764-765-766-767-768-769-770-771-772-773-774-775-776-777-778-779-780-781-782-783-784-785-786-787-788-789-790-791-792-793-794-795-796-797-798-799-800-801-802-803-804-805-806-807-808-809-810-811-812-813-814-815-816-817-818-819-820-821-822-823-824-825-826-827-828-829-830-831-832-833-834-835-836-837-838-839-840-841-842-843-844-845-846-847-848-849-850-851-852-853-854-855-856-857-858-859-860-861-862-863-864-865-866-867-868-869-870-871-872-873-874-875-876-877-878-879-880-881-882-883-884-885-886-887-888-889-890-891-892-893-894-895-896-897-898-899-900-901-902-903-904-905-906-907-908-909-910-911-912-913-914-915-916-917-918-919-920-921-922-923-924-925-926-927-928-929-930-931-932-933-934-935-936-937-938-939-940-941-942-943-944-945-946-947-948-949-950-951-952-953-954-955-956-957-958-959-960-961-962-963-964-965-966-967-968-969-970-971-972-973-974-975-976-977-978-979-980-981-982-983-984-985-986-987-988-989-990-991-992-993-994-995-996-997-998-999-1000

Baby Won't You Please Come Home

E PIANO -3-

Bb Bbm D7 Ab7 G7 C9 C7 Db9 C9

E7 F7 A0 Gm7 C7 Gb9 F9 *Tutti*

F

Bb Bbm D7 Ab7 G7 Cm7 Eb7 D7 Am7 D7

Eb E0 Bb Fm6 G7 C7 Cm7 F7 Bb Ab7 G7

Cm7 F0 Cm7 Cb7 Bb Bb Bb Cbmaj7 Bbmaj7 *Tromp. Sax*