

CHEGA

ARR BY *Claus Ogorman*

"CHEGA"

Arr. by Claus Opeman

SAMBA

(F)

Flute

Pt

P: con

Bass

drum

V: ops

cel

Handwritten notes in the bottom right corner, possibly indicating performance instructions or corrections.

B

VERSE

Tr.
Gt.
P.
R.
D.
Str.

Dm

Dm7

E7

Gm ⁹/₅

Dm

E^b ⁹/₅

solo (by ear)

1

2

3

4

5

6

7

8

(c)

tr.

lt.

b.

b.

dr.

str.

- Staff 1 (tr.):** Contains horizontal lines with slurs, indicating sustained notes or rests.
- Staff 2 (lt.):** Labeled with "Dm", "Dm b", "Am (BASS)", "Bb", and "Gm 6 (B BASS) A7 9". Each label is followed by an 'X' mark. The last two labels have double slashes below them.

(D)

- 4 -

ff

rit

p.

b.

d.

str.

(E)

— ✓ —

Fl.

Fr.

P.

B.

d.

Str.

F#lylyly

Gm

A7

Dm

Am(CBASS)

E7

Bb6

Dm

E7 A7

x

x

x

x

x

x

x

// //

~~XXXXXXXXXX~~

~~XXXXXXXXXX~~

~~XXXXXXXXXX~~

~~XXXXXXXXXX~~

Chorus

~~F~~

tr.

f.t.

b.

b.

d.

~~S~~

dr

~~S~~

Dm7

B^b9

E^b7

E^b7

A9

A^b9

F#9

F#m7

solo

6

- 7 -

tr.
f. h.
p.
b.
d.
Sbr.

Dm7 F#0 Em7 E9 Gm6 A-7/A13

1 2 1 2 4 1 2 1 2 1 2 1 2 1 2 1 2 1 2 1 2 1 2 1 2 1 2 1 2 1 2 1 2

(H)

- 8 -

tr.

lit.

p.

b.

dr.

Str.

The bass part (b.) contains rhythmic notation with stems and flags, indicating eighth notes.

The drums part (dr.) contains slash marks indicating drum hits.

The strings part (Str.) contains wavy lines across the staff, indicating sustained or tremolo strings.

5

- 9 -

Fl.

Ft.

P.

B.

d.

Sw.

Gmaj7

Gm7

F#m7

Bb9

E9

Em9 (A-BASS)

F#7

Bb9

X

X

X

X

X

X

X

X

2 3 2

X

1 2 1 2

1 2 3 4 5 6

1 2 1 2

1 2 3 2 1

1 2 1 2

11b

11b

11b

11b

11b

11b

11b

LP

To Coda

Tr.
h.t.
b.
B.
d.
Sb.

Large handwritten scribbles on the right side of the page, consisting of several overlapping, loopy lines that do not correspond to any musical notation.

U

2nd vers

- 11 -

Fr.

f.

p.

b.

d.

Sw

b)

B1

B2

B3

B4

B5

B6

B7

B8

↓

Jazz - row

b)

↓

b)

a3
p

✓

C1 C2 C3 C4 C5 C6 C7 C8

Fl.
Pt.
p.
b.
d.

(M)

(K1)

(K2)

(K3)

(K4)

(K5)

(K6)

(D7)

(D8)

tr

tr

p.

b.

d.

tr

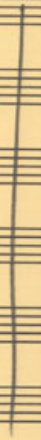
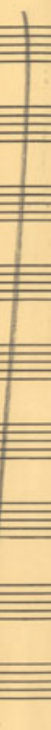
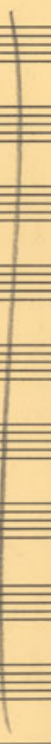

(N)

D.S. al
to Coda

tr.
ft.
p.
B.
d.

(E1)

(E2)

(E3)

(E4)

(E5)

(E6)

(E7)

(E8)

(b) o

→

d ³ | b | q | q | d | q | q | ³ | b | q | q | ³ | b | q | q |

~~...~~

Coda

Fl.

(respirer!)

piccolo!

Pr.

Chord progression: D6, B7, E9, Em7 (A Bass), D, B7.

p.

Handwritten wavy lines representing a performance instruction.

b.

d.

Str.

01

02

tr.

rit.

p.

o.

tr.

Time