

There is no Spoon

Niklas Breman 2010

Lento e pesante

4/4

pp *mf*

6

mf

12

f *mf*

18

6 *p*

28

p

32

p

35

p **3**

40

p *f*

45

p

54

pp

59 $\text{♩} = 120$
pizz non divisi

p *cresc.* *mf*

65

71

p

77

mf

83

89

94

98

103

108

111

147

151

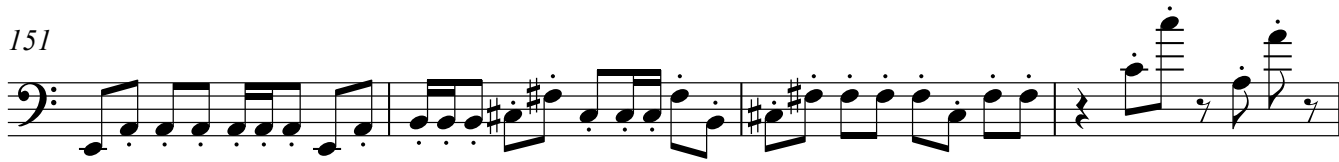

155

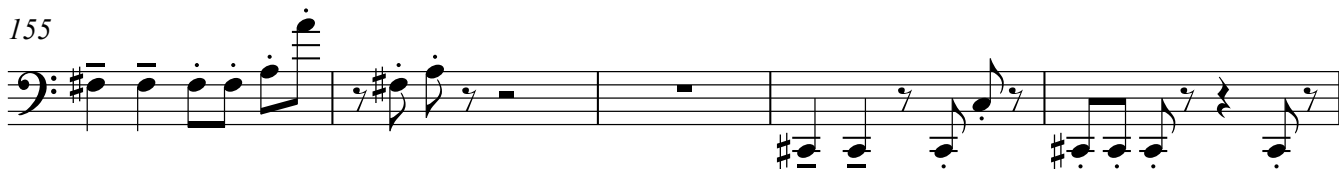

160

164

167

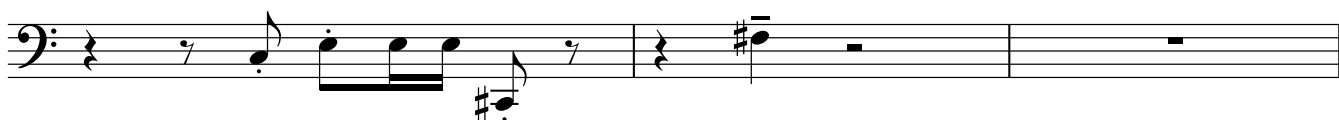

170

173

177 Adagio

183

188

193 Allegro

202

207

231 *pizz*

mf

236

240

244

248

252

arco

f

255

257

260

264

268 *pizz*

arco

Lento e pesante

272

279

detaché

285

poco a poco sul pont

289

293
