Helen Zoelke

COMPOSITIONS OF

STRAUSS

No. 1.	BEAUTIFUL BLUE DANUBE WALTZES. *(An der Schonen blauen Donau.)*	7½ (Abs. 5)
„ 2.	THOUSAND AND ONE NIGHTS, WALTZES. *(Tausend und eine Nacht.)*	7½ - 5
„ 3.	ONE HEART, ONE SOUL, POLKA MAZURKA. *(Ein Herz, ein Sinn.)*	4
„ 4.	CLEAR THE TRACK! GALOP. *(Bahn Frei!)*	3
„ 5.	FROM HOME, POLKA MAZURKA. *(Aus der Heimath.)*	3½
„ 6.	PIZZICATO POLKA.	3½
„ 7.	JOCUS POLKA.	3
„ 8	DOCTRINEN WALTZES.	75
„ 9	WINE WIFE AND SONG WALTZES.	75
10	LIFE LET US CHERISH WALTZES,	75

M. GRAY, PUBLISHER, S.F.
& Portland, Org.

[188-?]

BEAUTIFUL BLUE DANUBE.

AN DER SCHÖNEN BLAUEN DONAU.

WALTZES.

(Op.314.)

JOHANN STRAUSS.

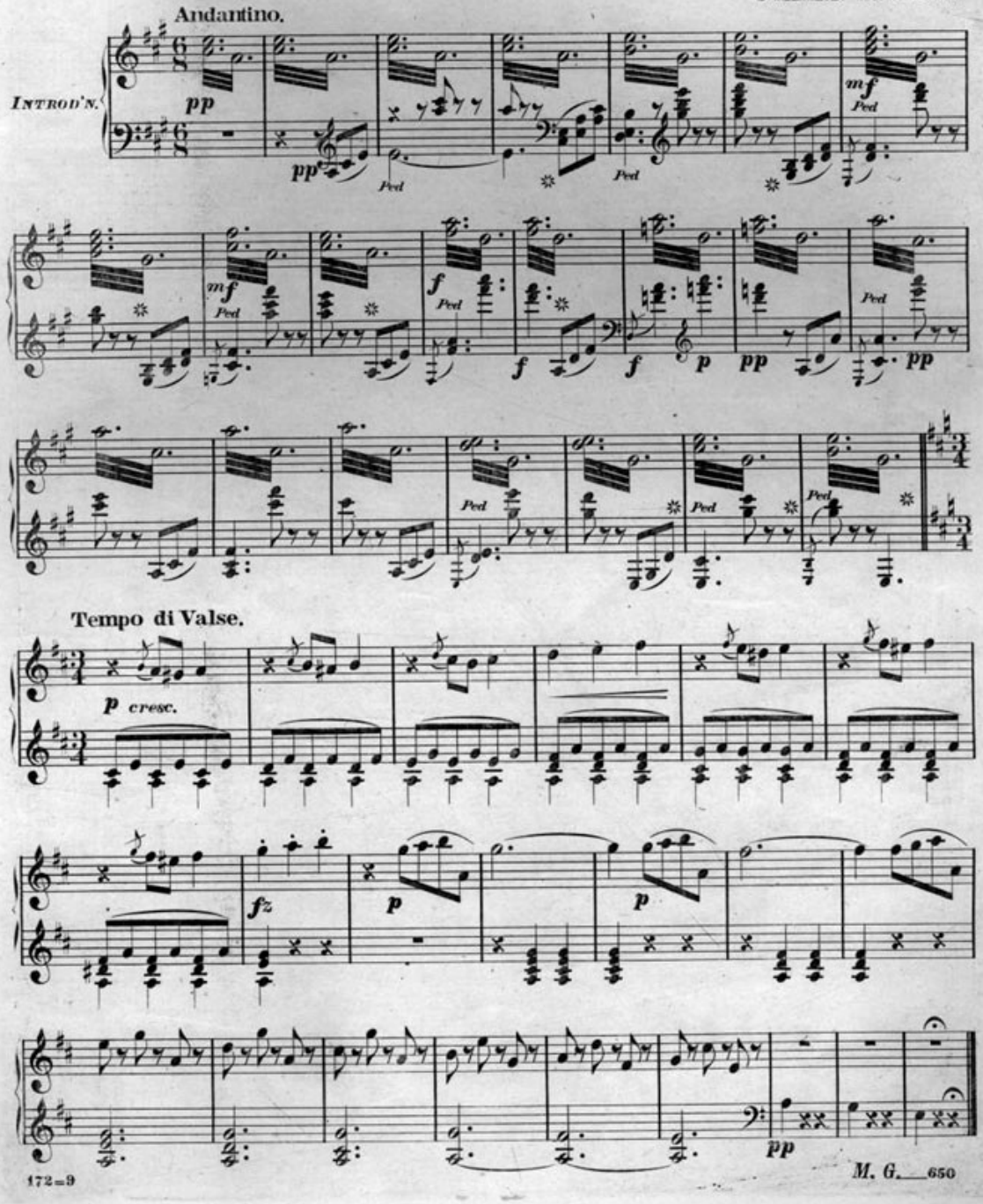

AN DER SCHÖNEN BLAUEN DONAU.

BEAUTIFUL BLUE DANUBE.

WALTZES. *JOHANN STRAUSS.*

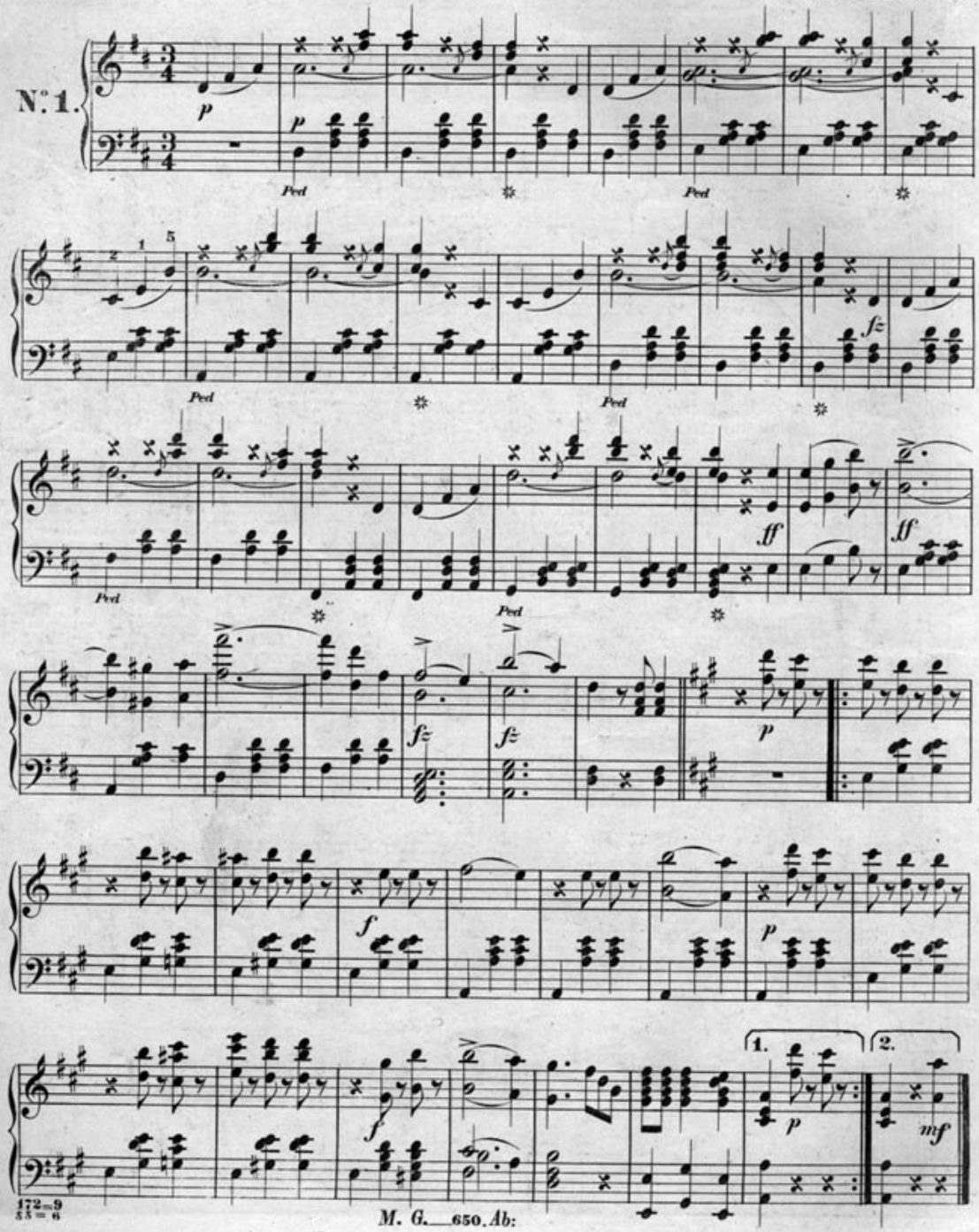

M. G.—650. Ab:

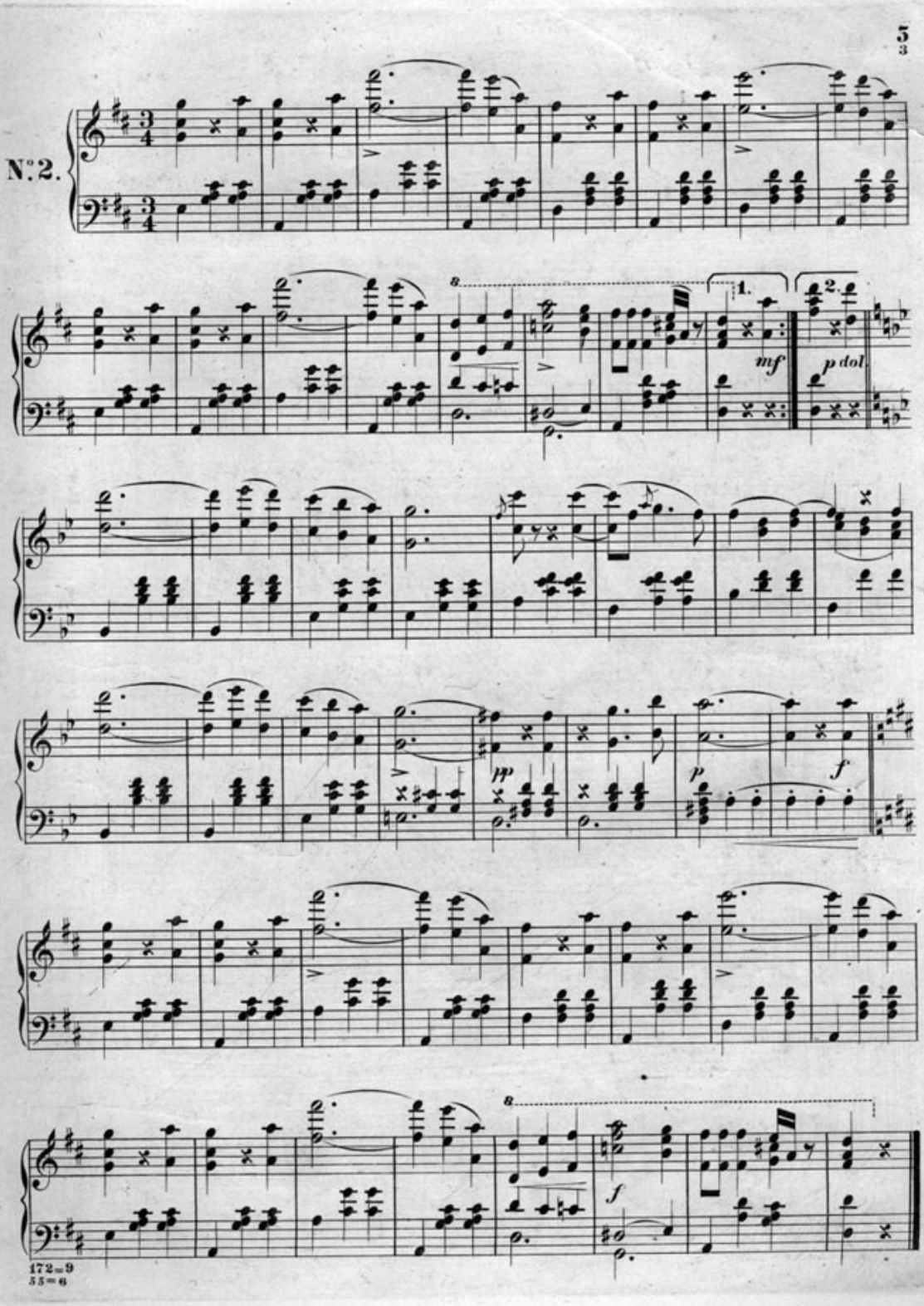
N°2.
8
1.
2.
mf
p dol
pp
p
f
8
f

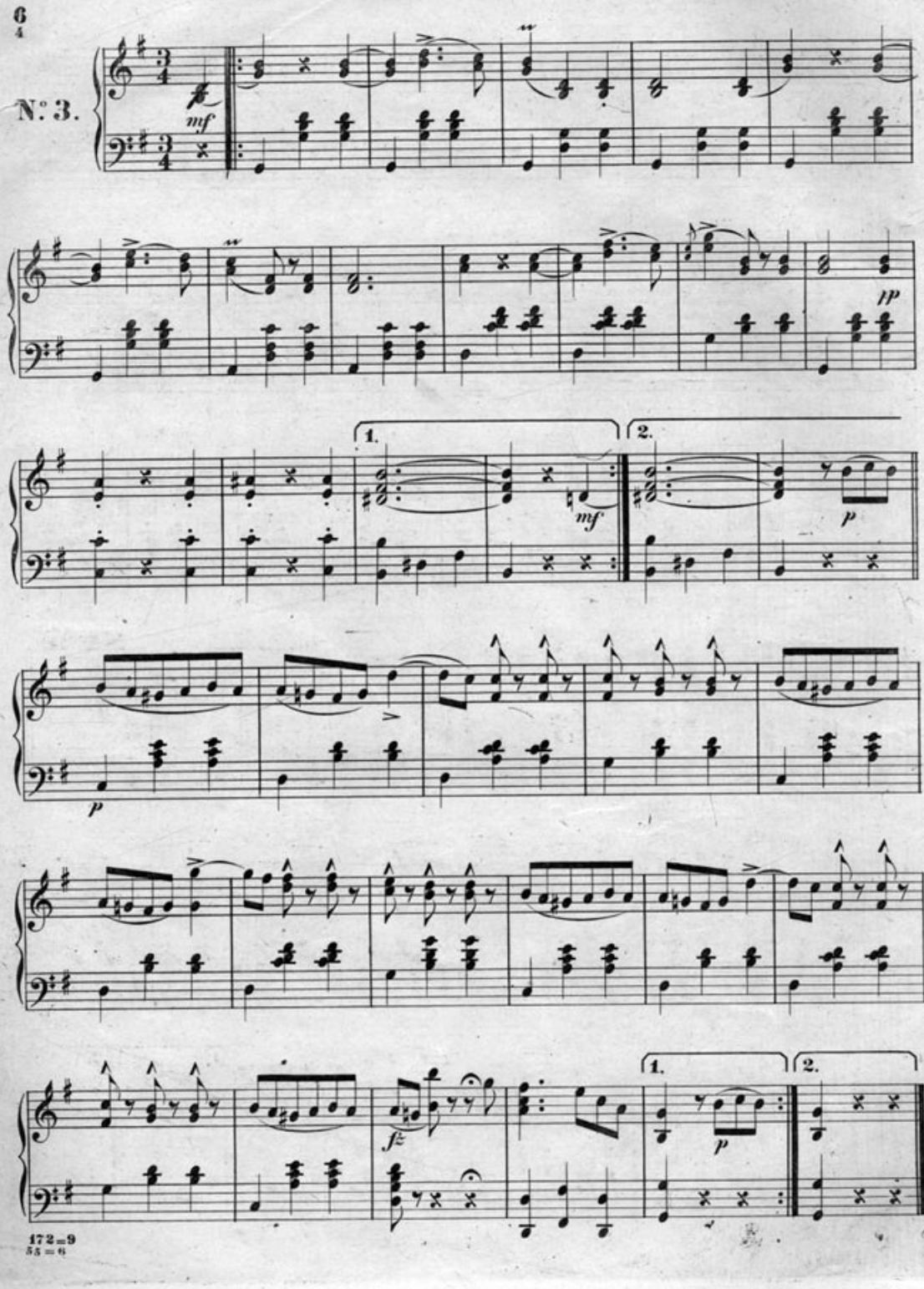
N°. 3.
mf
pp
1.
2.
mf
p
p
1.
2.
fz
p
End.

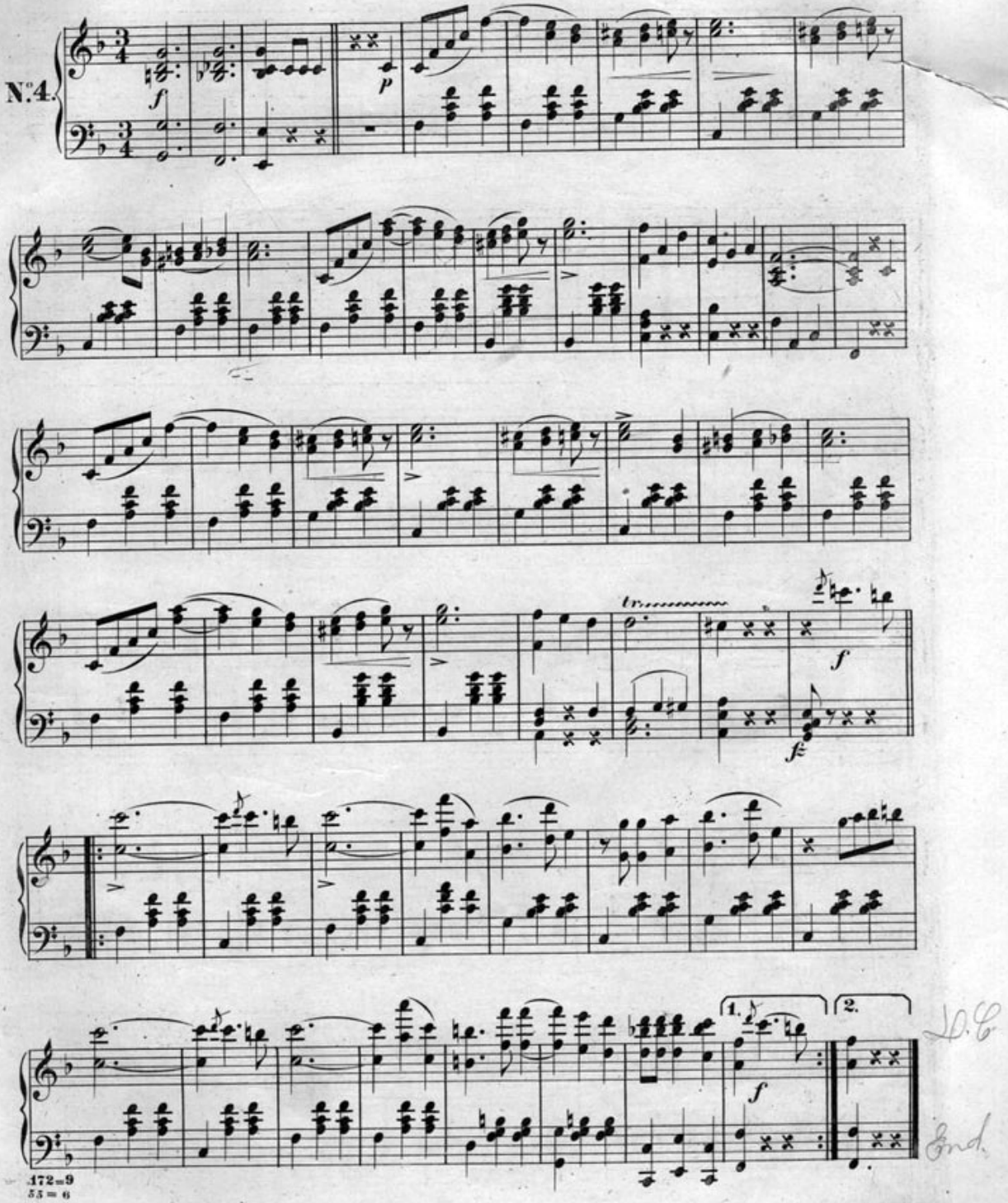
N.°4.
f
p
tr
f
fz
1.
2.
f
D.C.
End.

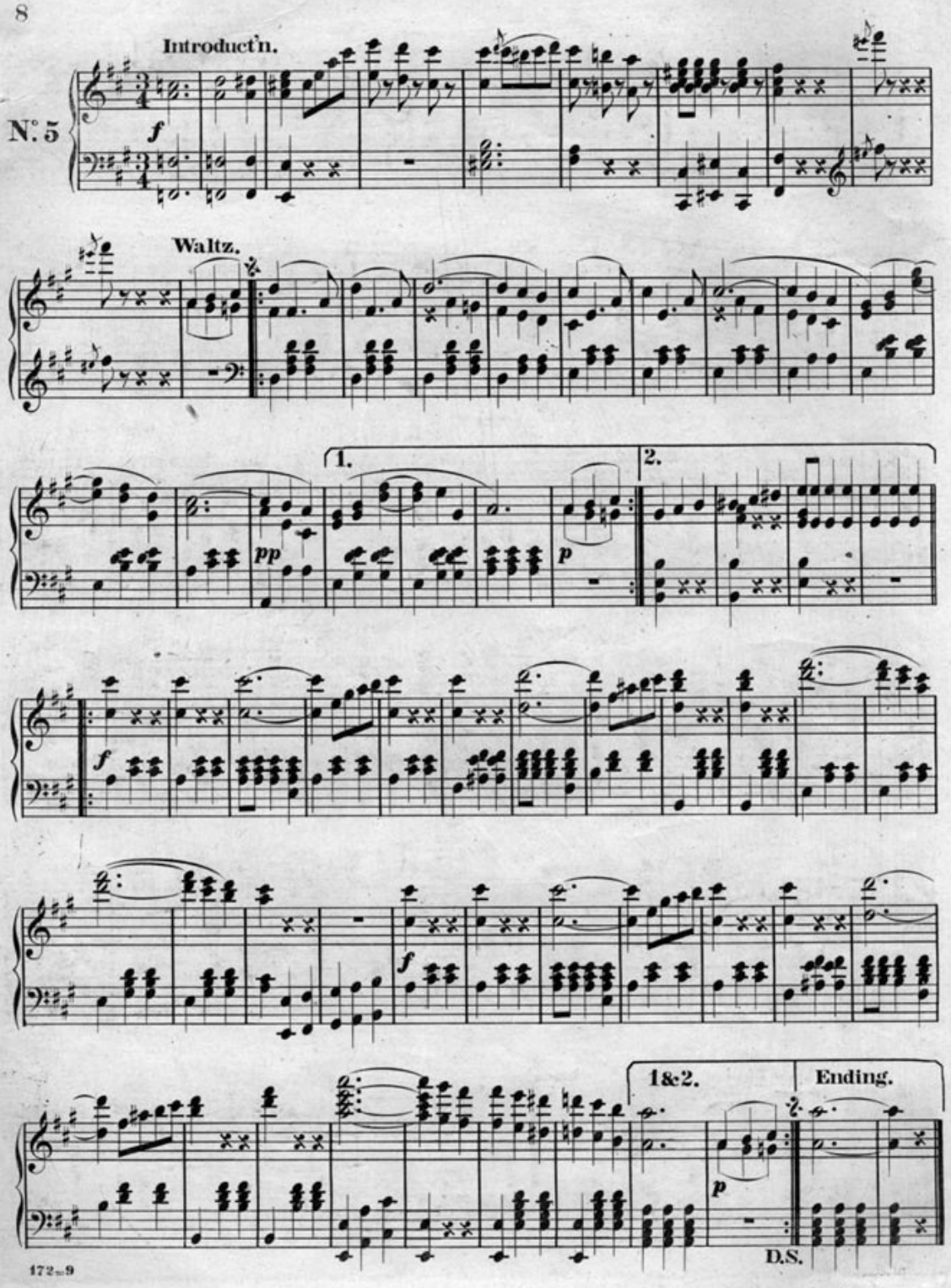
Introduct'n.
N.° 5
f
Waltz.
1.
2.
pp
p
f
f
1&2.
Ending.
p
D.S.

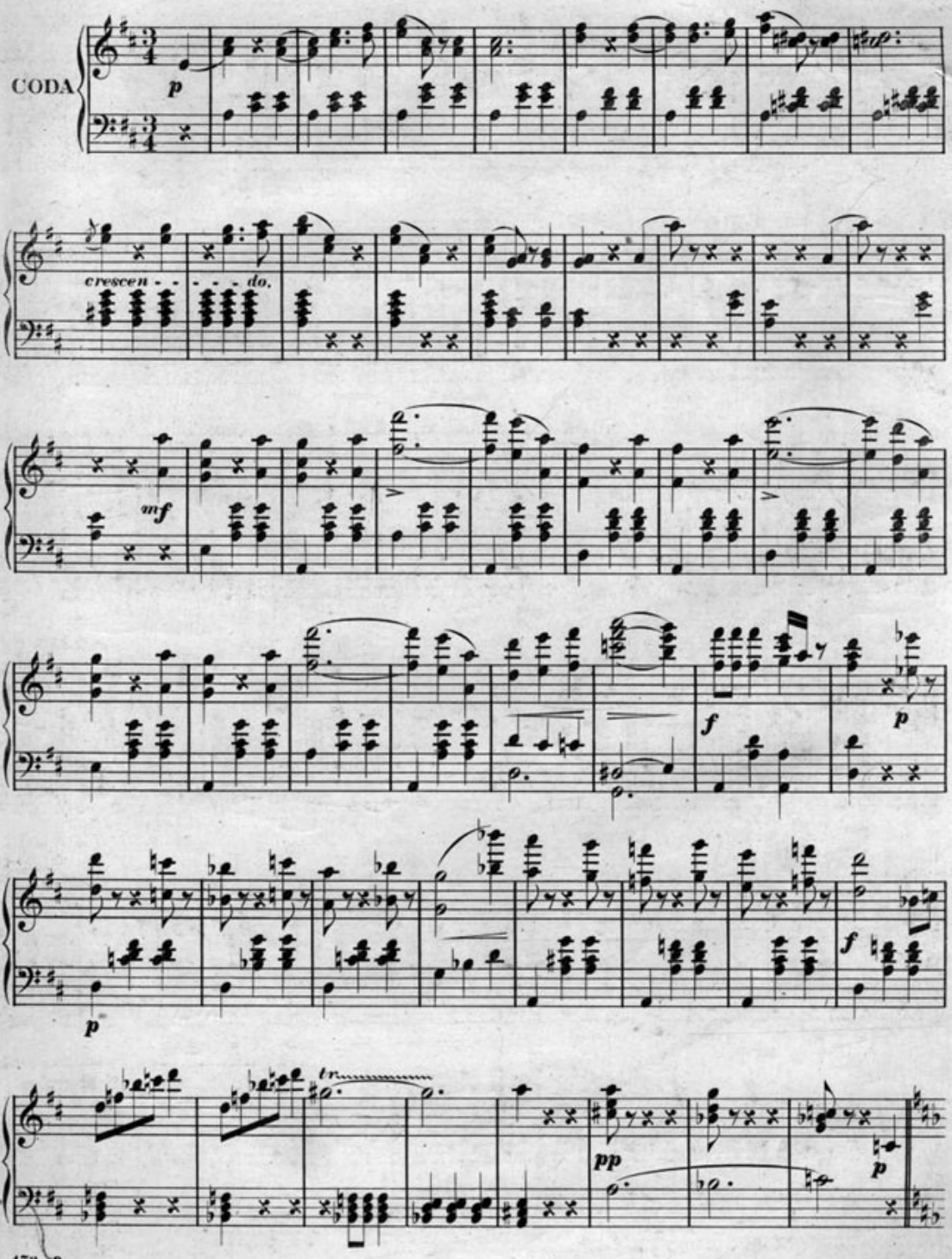
CODA
p
crescen - - - - do.
mf
f
p
p
f
p
tr
pp
p

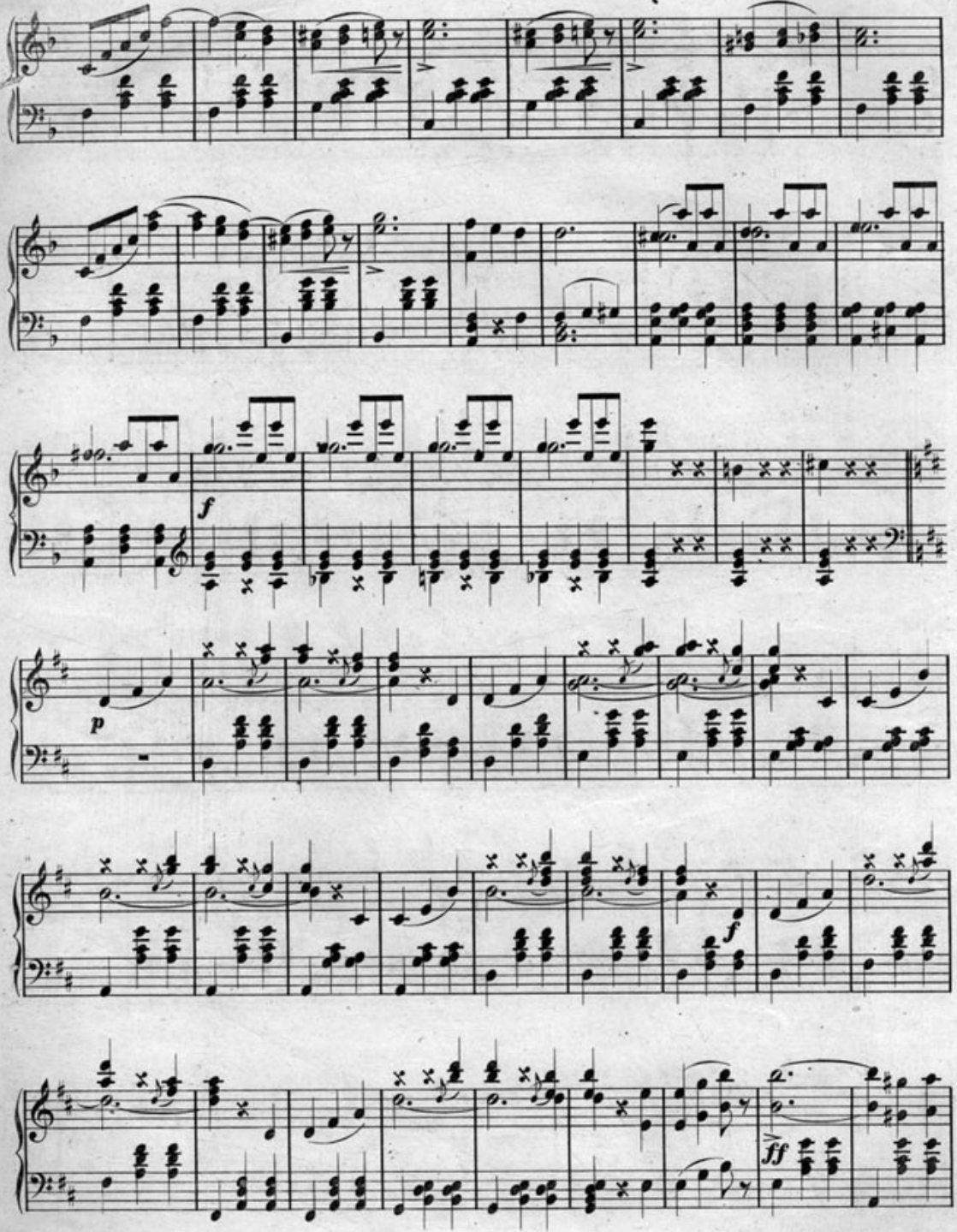
f
p
f
ff

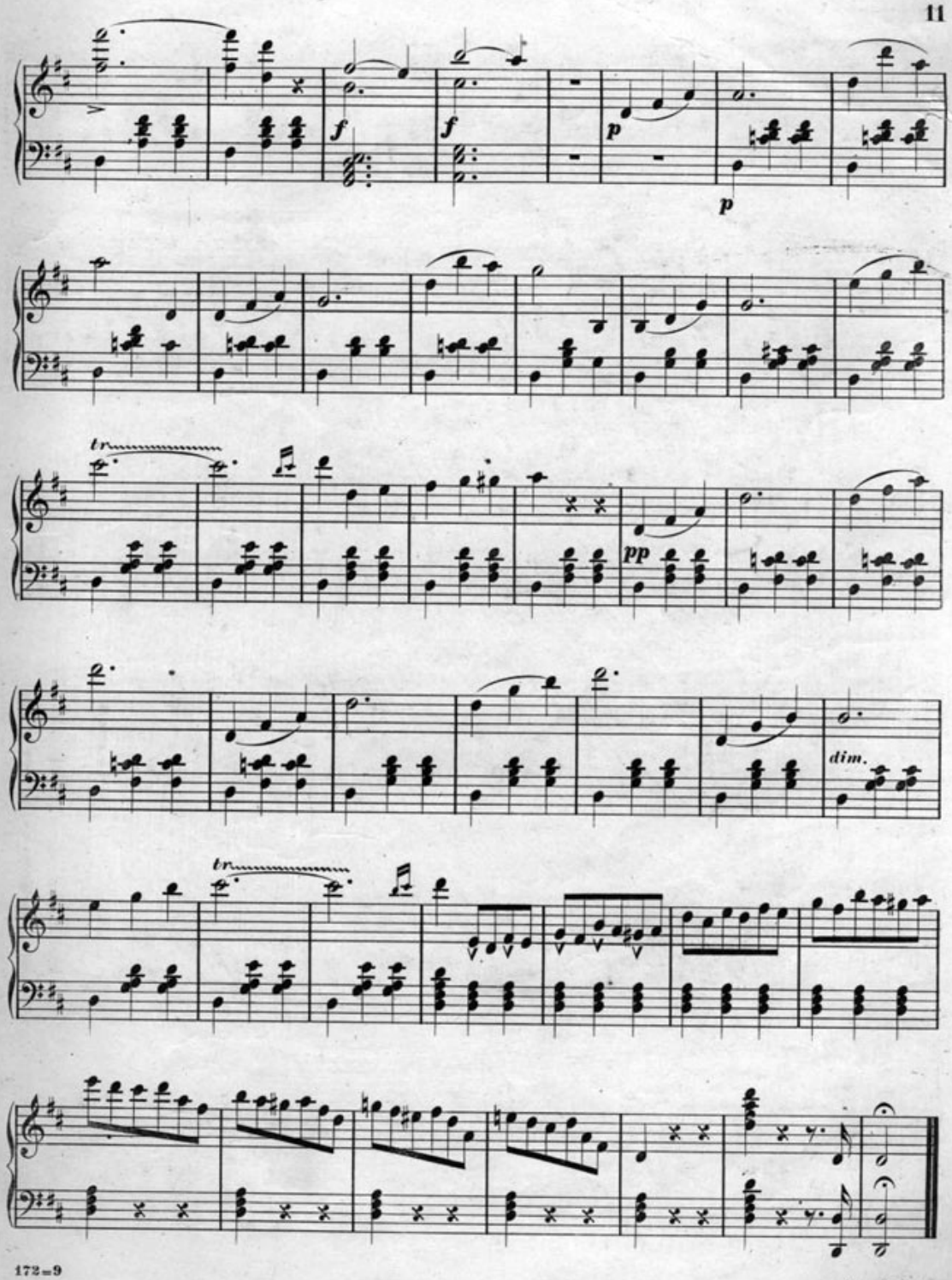

(Ogden & Clayton)

FREE-SCORES.com
The Sheet Music Directory
Free-scores.com