

Antero Chaparrutia

www.musicaparatodos.com

CHARANGA 12

2

18

3 3 1. 2. 3

27

36

45

55

63

4 C (Tuba)

Antero Chaparrutia

Arr. S. Sáenz Belmonte

(♩ = 135)

Pasacalles Charanga

Antero Chaparrutia

Arr. S. Sáenz Belmonte

4 C

(♩ = 135)

Pasacalles Charanga

Antero Chaparrutia

Arr. S. Sáenz Belmonte

3 Eb (♩ = 135)

Pasacalles Charanga

Antero Chaparrutia

2 Eb (♩ = 135)

Pasacalles Charanga

Arr. S. Sáenz Belmonte

2 Bb

Antero Chaparrutia

Arr. S. Sáenz Belmonte

Pasacalles Charanga

(♩ = 135)

Antero Chaparrutia

Pasacalles Charanga

Arr. S. Sáenz Belmonte

1 Eb

(♩ = 135)

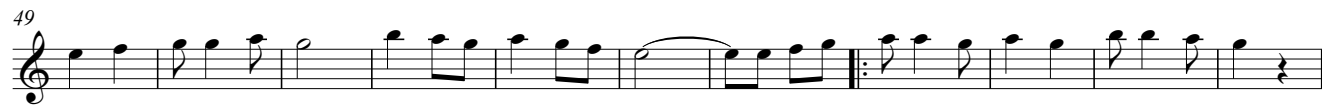

1 C (low)

Antero Chaparrutia

Pasacalles Charanga

Arr. S. Sáenz Belmonte

(♩ = 135)

1 C

Antero Chaparrutia

Pasacalles Charanga

Arr. S. Sáenz Belmonte

(♩ = 135)

Antero Chaparrutia

Pasacalles Charanga

Arr. S. Sáenz Belmonte

1 B \flat

($\text{♩} = 135$)

