

No. 004

Ctibor Süsser

Składby pro kytaru

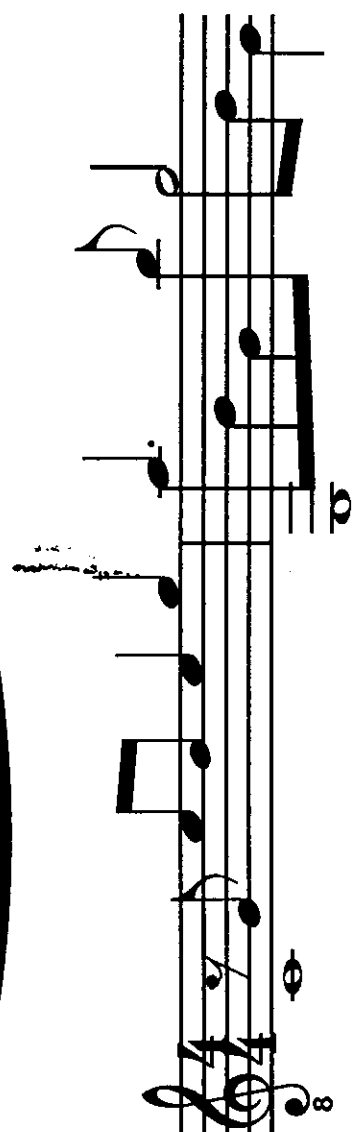
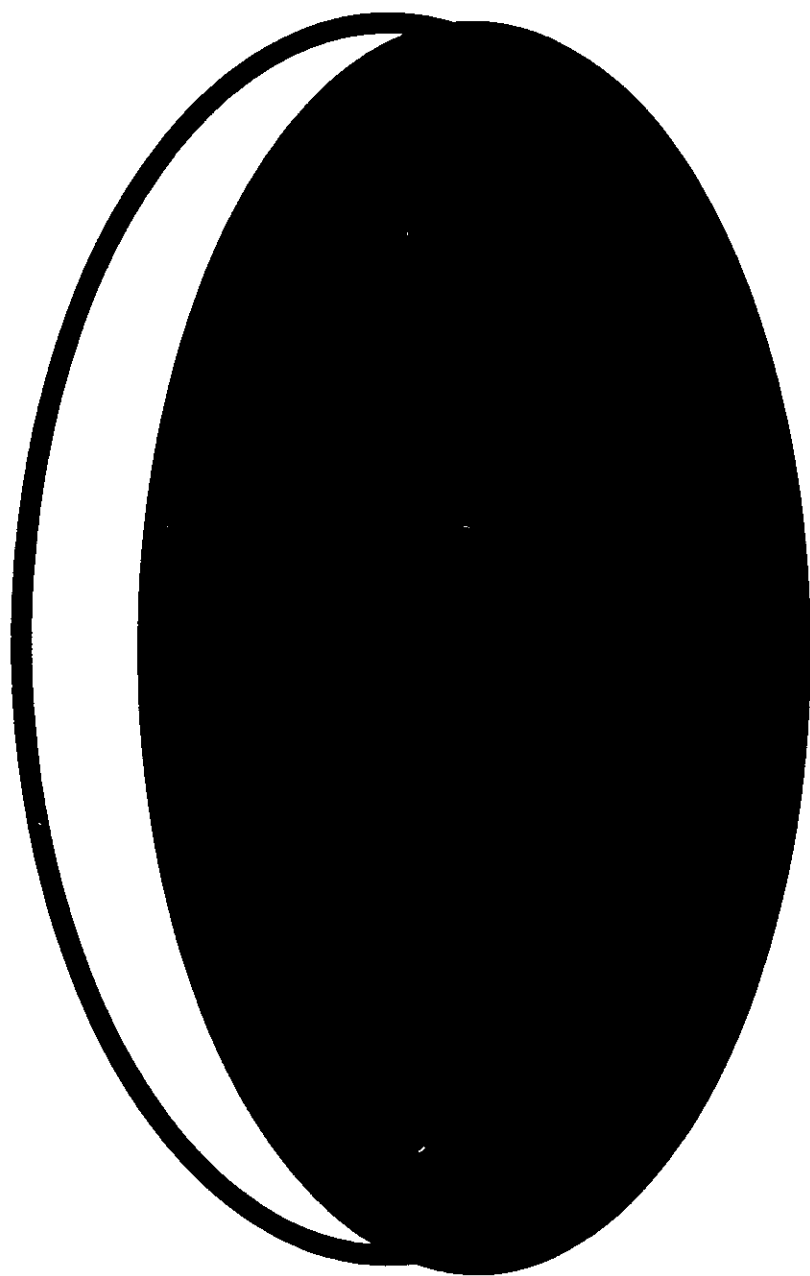

4

Editio Süsser

Upozornění:
pořizování fotokopíí není dovoleno!
Hinweis:
Fotokopieren grundsätzlich verboten!

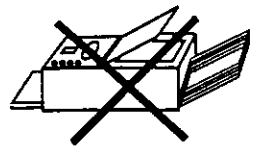

Suita D - Dur

- 1) *Aria*
- 2) *Rigaudon*
- 3) *Intermexxo*
- 4) *Garotte*
- 5) *Sarabande*
- 6) *Bourrée*

Aria $\text{♩} = 114$

C. Süsser

1

Rigaudon ♩ = 102

C. Süßer

2

Intermezzo ♩ = 92

3

1. 2.

Gavotte ♩ = 104

4 8 1 2

8 2 1

8 2 3 1 2

8 2 3 1 2

8 2 1 3 1

8 2 1 2

8 1 4

Sarabande $\text{♩} = 98$

C. Süsser

5

2) = 2
3

3 3 2 3 1

1 2 1 3 1

1 2 1 3 1

1. 1 3

2 3 1 2 1

Bourrée $\text{♩} = 80$

6

1 2 1 1 4

4 1 1 3 3 1 1 2 2

Agent $\text{♩} = 76$

C. Süsser

Pastorale ♩ = 128

C. Süssex

Linea ♩ = 122

C. Süßer

9

Capriccioso ♩ = 98

C. Süsser

10

am i

Etuda 1

C. Süsler

11

8

4

1

3

3

3

3

3

3

1

Grog ♩ = 138

C. Süsser

12

8 *mp* *f*

8

8 *mp* *f*

8 *mp*

8 *mf*

8 *mp*

8 *f*

Ballad

C. Süsler

13

8

mp

f

mp

f

mp

mp

f

f

+ i m a m i + i

8 *mp*

8 *f*

8 *mp*

8

8 *p* *f*

8

8 *dolce*

8 *rit.*

Air

C. Süßer

14

8

8

8

8

8

8

1.

2.

Ballet

15

8

8

molto animato

Lirico

C. Süssex

16 

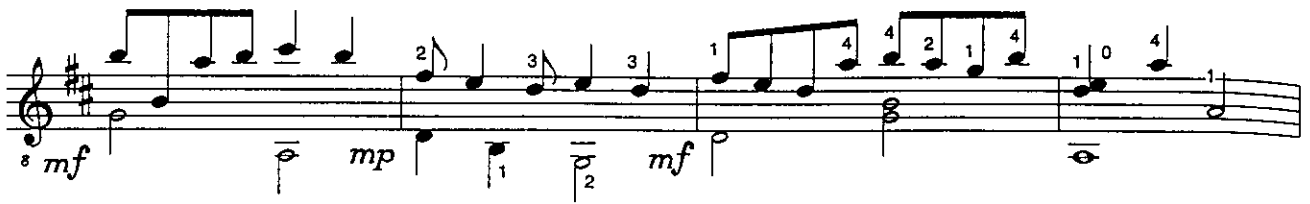

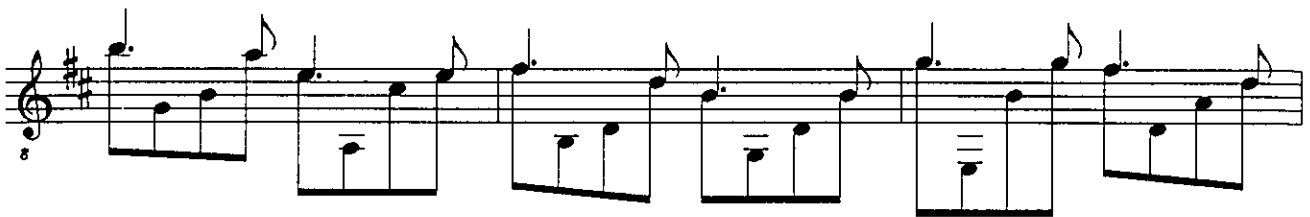

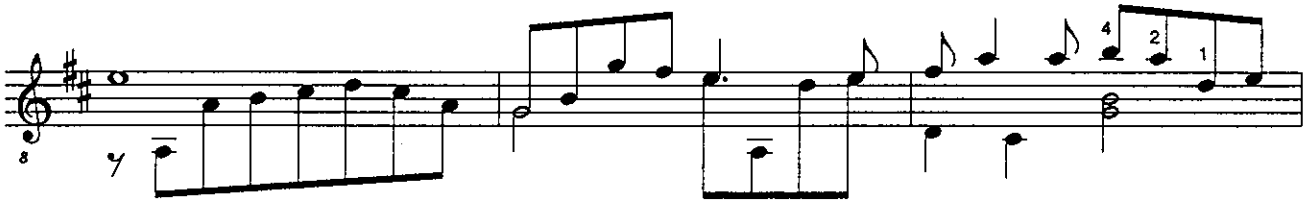

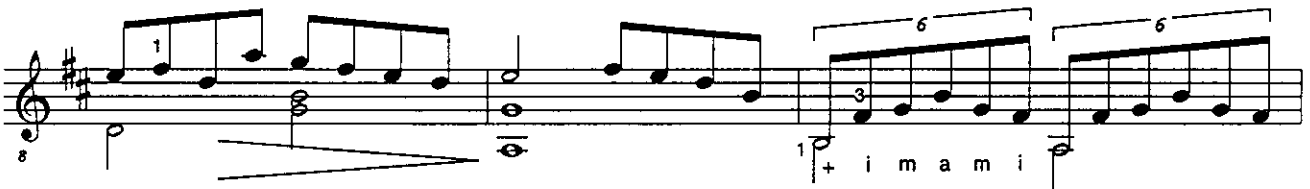

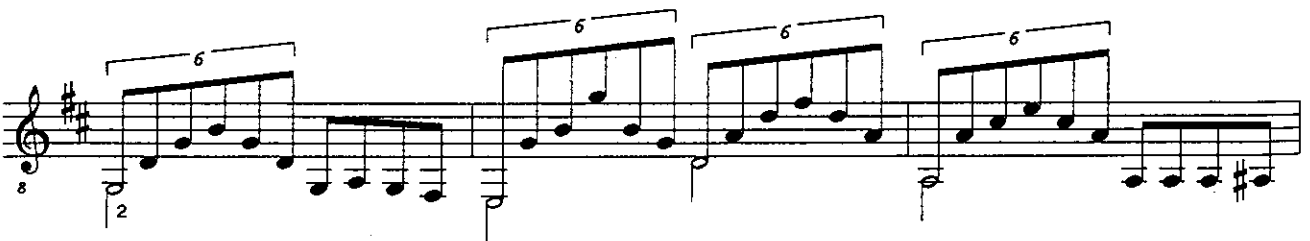

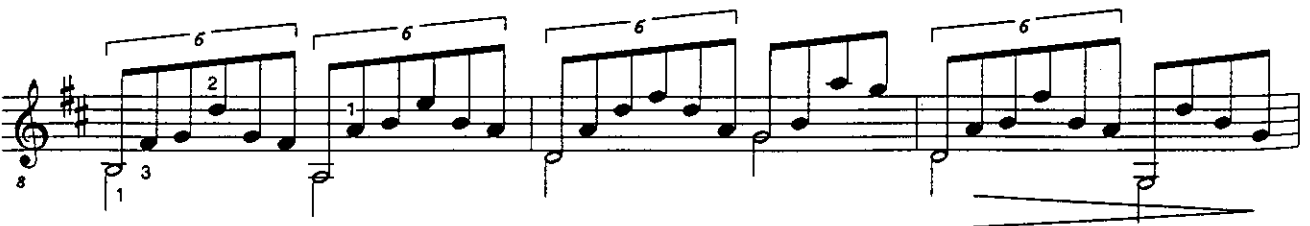

Almandin $\text{♩} = 100$

C. Süsser

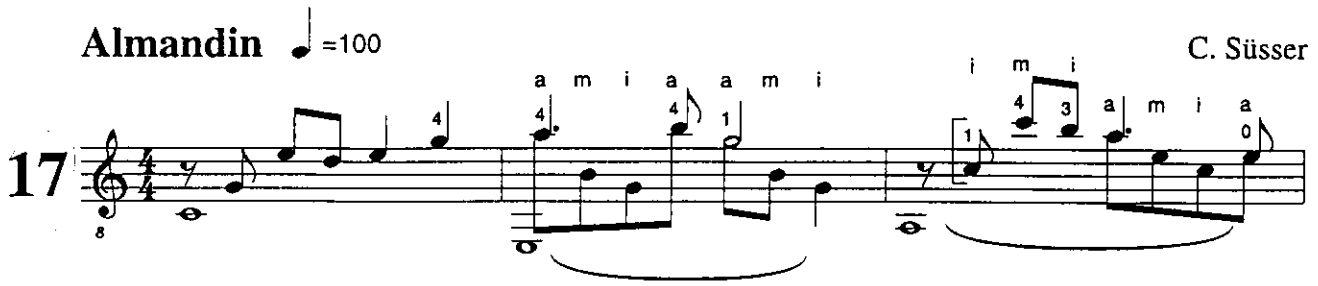
17 

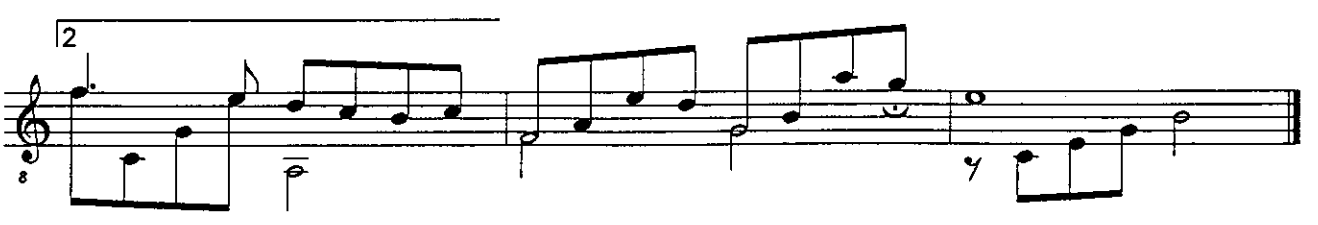
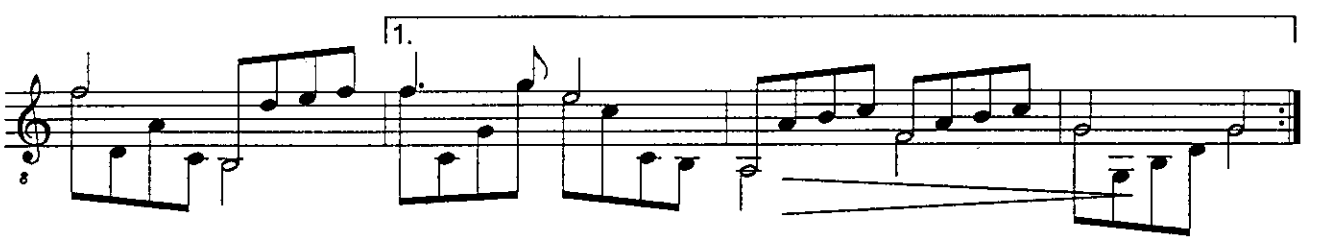
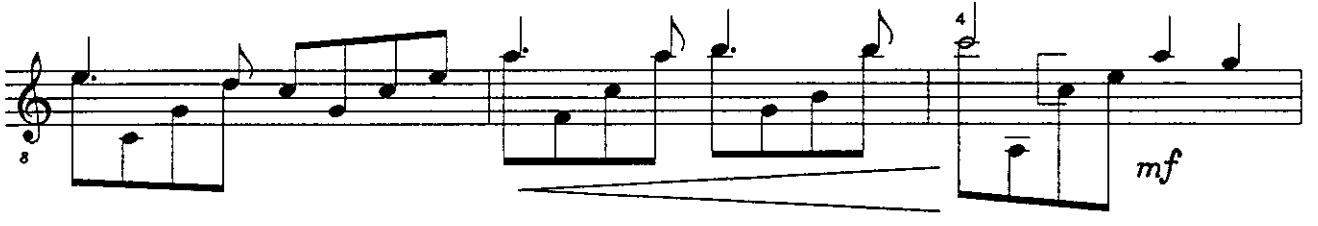
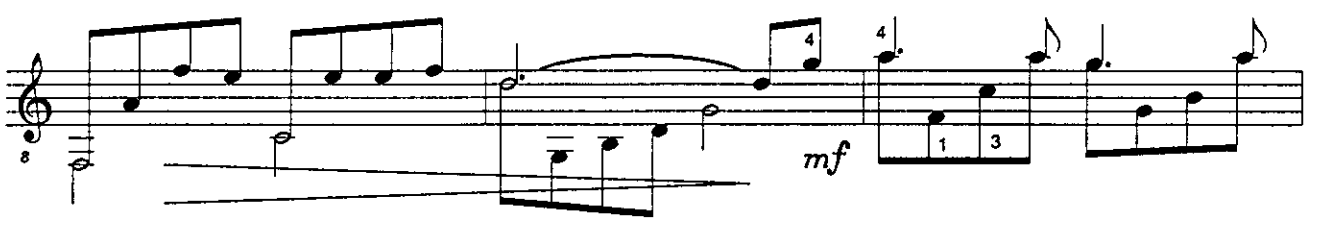
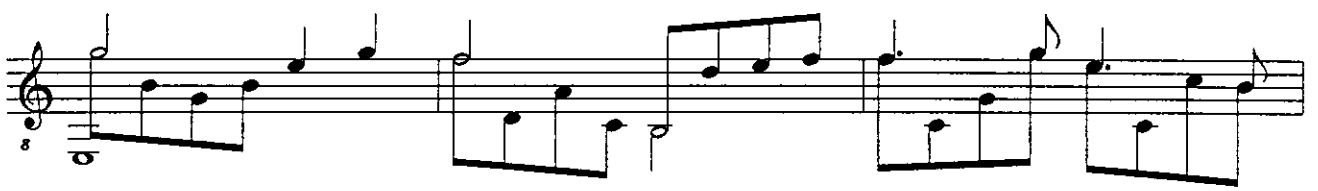

18

i m a m i

Preludium

C. Süssex

Allegro

20

3 2 2 4 3 4

1 0 3 1

ad libitum

Menuet

C. Süsler

21

32

Smaragd $\text{♩} = 96$

C. Süssex

22

3

3

mf

mf

mf

f

mf

1.

2.

Sága

C. Süsser

23

a m i a a m i a a

34

sul pont.

3 2 2

1 1 0 3 0

sul tasto

3 4 2 1

f *mf*

f

D. C. al

CODA

Meditativo ♩ = 112

C. Süßer

24

8

8

8

8

8

8

8

8

mf

p *f*

mp

3 2 4 2

1 2 3 3 1 3

3 2 1 3 4 1 3 2

4 2 1 3 4 1

Jazzissimo

C. Süßer

25

gliss.

Etuda 2

C. Süssex

26

a m i a m i

1 3 2 4 3 2 4

4 1 2 3

4 3 0 3 3 3 3 3

1 3 1 3

4 1 3 3

1 4 3 2 1

3 2 1 2 3 4 5 6 7 8 9 10 11 12 13 14 15 16 17 18 19 20 21 22 23 24 25 26 27 28 29 30 31 32 33 34 35 36 37 38 39 40 41 42 43 44 45 46 47 48 49 50 51 52 53 54 55 56 57 58 59 60 61 62 63 64 65 66 67 68 69 70 71 72 73 74 75 76 77 78 79 80 81 82 83 84 85 86 87 88 89 90 91 92 93 94 95 96 97 98 99 100

mp *mp*

mf *mf*

②

③

mp *mp*

mf *mf*

sul pont.

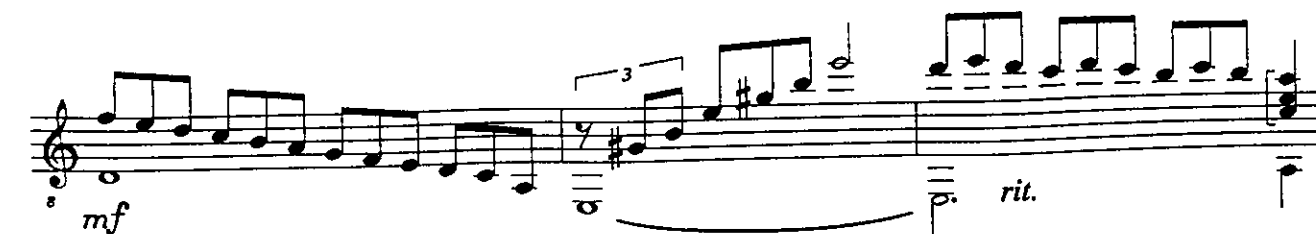

Suita e-Moll

- 1) Pavana
- 2) Branle
- 3) Canzona
- 4) Saltarello
- 5) Farewell

Pavana ♩ = 84

C. Süsler

29

112.

Branle ♩. =53

30

31

48

Saltarello ♩ = 80

C. Süsser

32

Farewell ♩ = 108

C. Süssex

33

Nostalgie ♩ = 110

C. Süsser

34

+ i m a m i

Poeticamente

C. Süßer

36

4 0

2

4

#

4

2 3 0 2

#

#

Suita D-Dur (5-9)

1. Aria	5
2. Rigaudon	6
3. Intermezzo	6
4. Gavotte	7
5. Sarabande	8
6. Bourrée	8
7. Agent	10
8. Pastorale	11
9. Linea	12
10. Capriccioso	14
11. Etuda 1	16
12. Grog	18
13. Ballad	20
14. Air	22
15. Ballet	22
16. Lirico	24
17. Almandin	26
18. Gentile	27
19. Lacrimae	28
20. Preludium	30
21. Menuet	32
22. Smaragd	33
23. Sága	34
24. Meditativo	36
25. Jazzissimo	38
26. Etuda 2	40
27. Laguna	42
28. Soleares	44

Suita e-Moll (46-51)

29. Pavana	46
30. Branle	47
31. Canzona	48
32. Saltarello	50
33. Farewell	51
34. Nostalgie	52
35. Allegro	54
36. Poeticamente	56