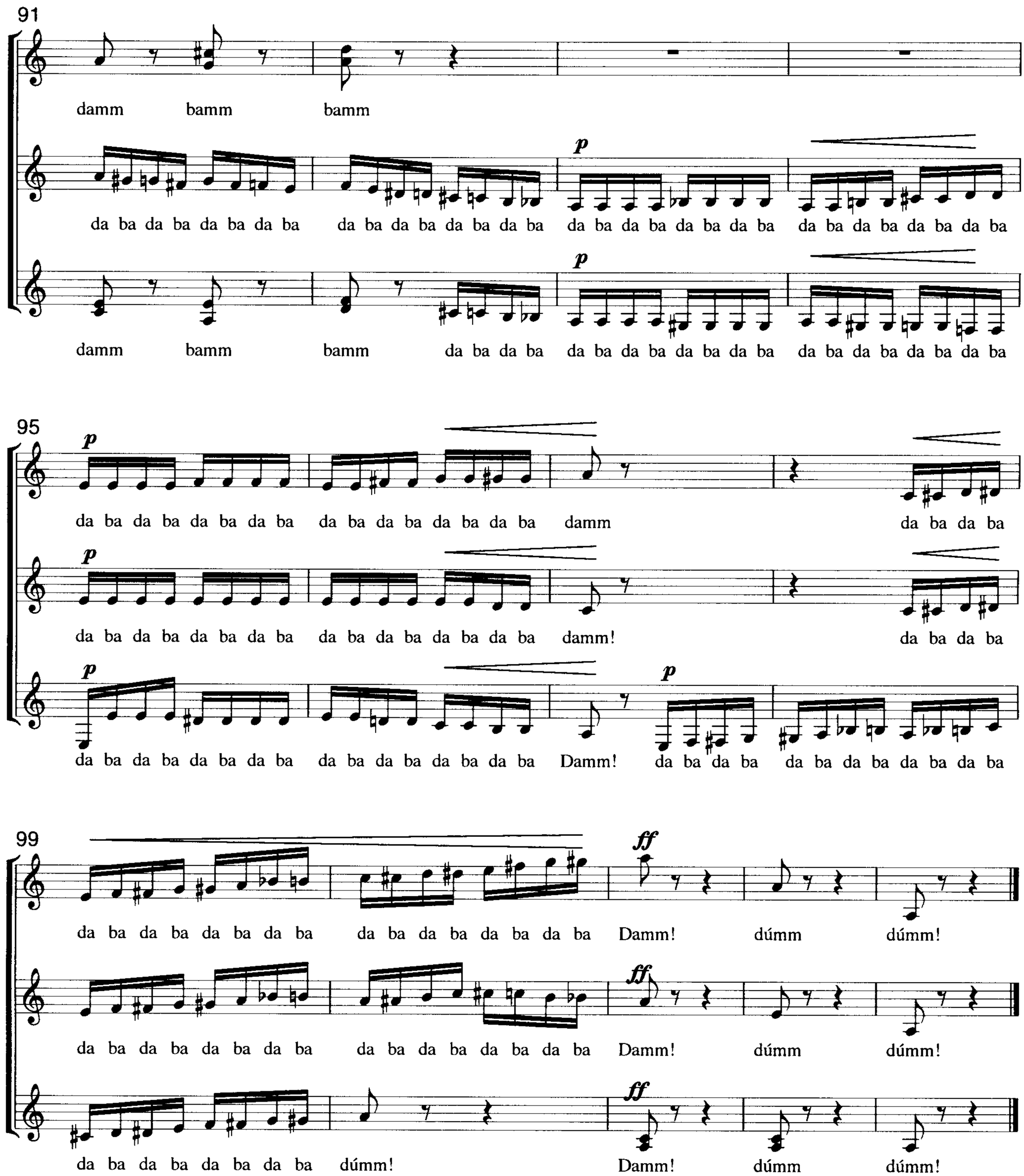
91
damm bamm bamm
da ba da ba da ba