

Bone Village

from

Composed by Nobuo Uematsu

Arranged by Phil Stamper

Final Fantasy 7

Piano

Bone Village

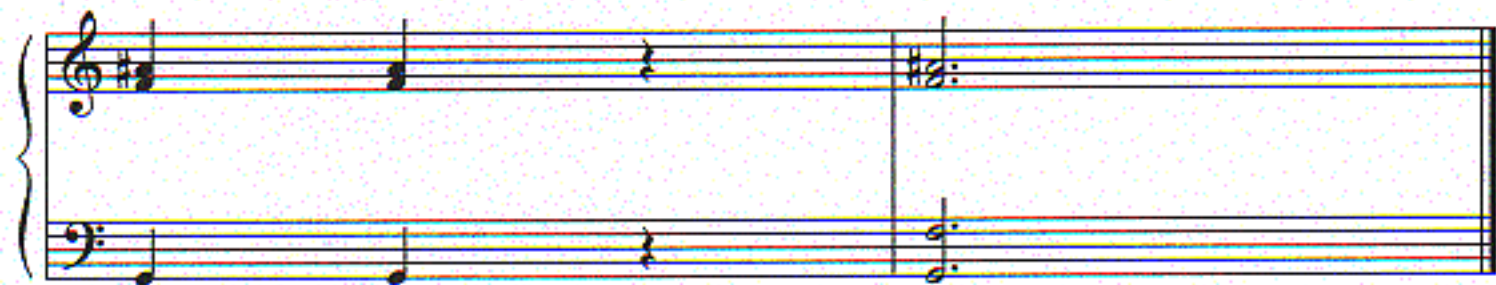

www.NobuoUematsu.com