

Divenire

Composed by Ludovico Einaudi

J. = 60 Andante con moto

p scorrevole

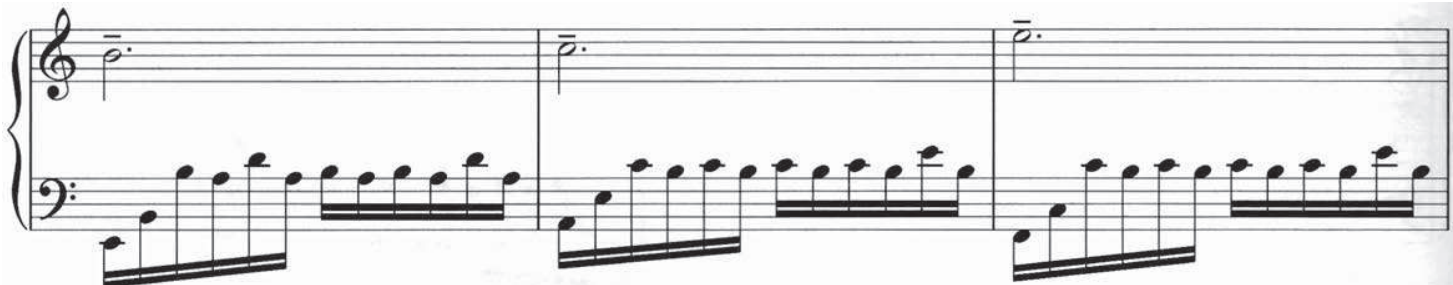
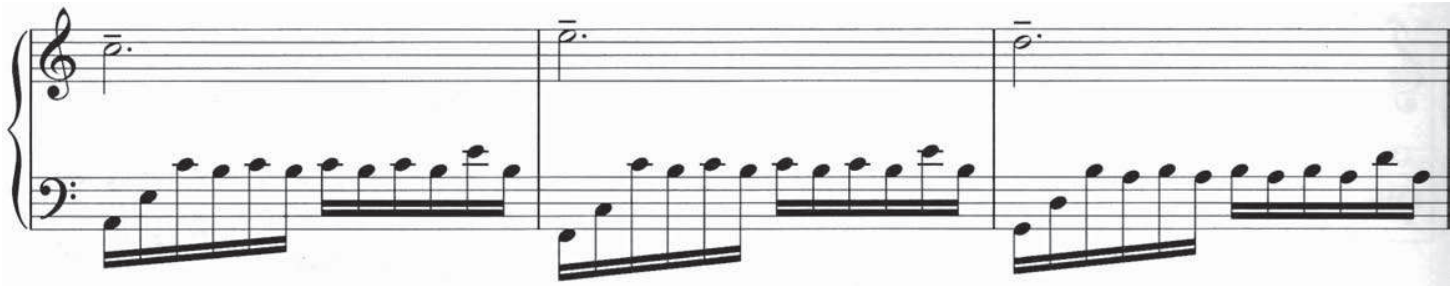
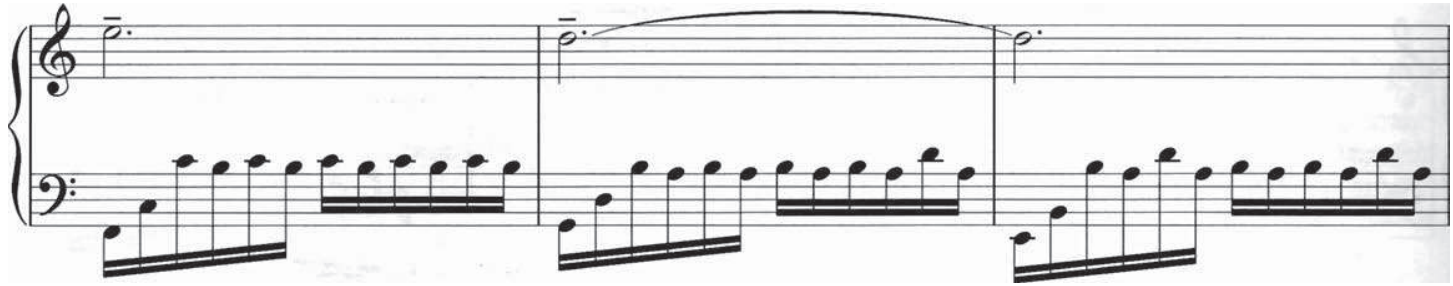
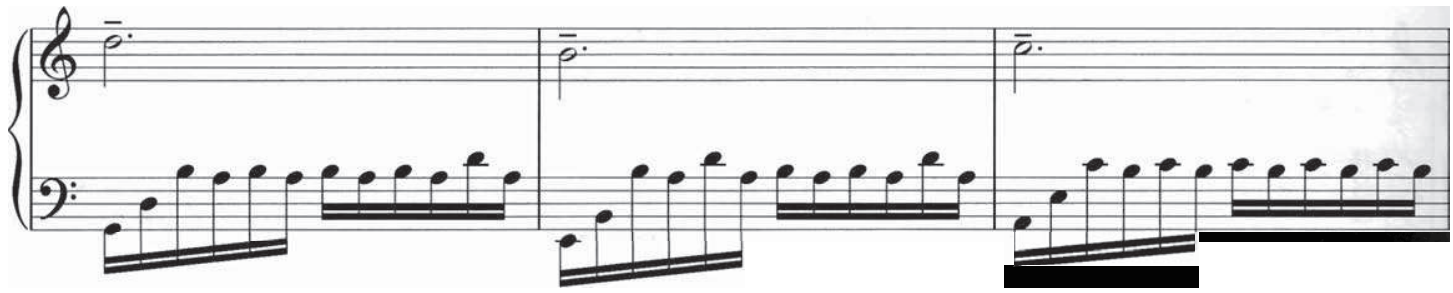

