

# 00 Prelude

TACET

16

gunshot

1

Segue

# 01 Overture

Archttop

2 bars timp to start

21 F/G Cmaj7 C6

*f*

29 Dm7 Fm7 F/G G F G/F

65 Eb Ebmaj7 Eb6 Dm7b5

*f*

71 Gsus G Gsus G Cm(add9) Cm C(maj7) Cm7

77 F9 F#Dim7 Gm7

83 Cm7 Fm7 Fm/Bb Gm/Bb Ab/Bb Bb

89 Eb 3 8 5

106 F *sfz* Ab C

segue as one

# 01a Introduction

1

8 10 TACET 4

Segue as one

CAPO at 1st  
nylon

# 02 Fisch Schlapping Dance

1 *f* A<sup>7</sup> D A E<sup>7</sup> A D/A A

13 A A A E<sup>7</sup>

17 A D E<sup>7</sup> A D/A A

20 A D Bm<sup>7</sup> E<sup>7</sup> A

*f* *mp* *f* *mp*

20 A D E<sup>7</sup> A D/A A

21 A D E<sup>7</sup> A

*f*

25 D D A

29

D G A D

0 3 0 0

33

A D Bm<sup>7</sup> E<sup>7</sup> A

*f* *mp* *f* *mp*

0 4 0 2 0 2 4 0 0

37

A D E<sup>7</sup> A

*sfz*

0 4 0 0 1 2

41

D A E<sup>7</sup> A

*f*

0 2 0 4 0 2 0 4

45

D Bm<sup>7</sup> E A D

0 2 0 4 0 2 4 0 2

49

A E<sup>7</sup> A

0 4 0 0

capo off

# 03 Monk's Chant #1

TACET

14

1

# 04 King Arthur's Song

TACET

17

1

# 04a Monk's Chant #2

TACET

14

1

Banjo, nylon

# 05 I Am Not Dead Yet

1 C G G C C F

T 4/4  
A 4/4  
B 4/4

8 G<sup>7</sup> C F/C C C G<sup>7</sup> G<sup>7</sup>

13 C C F G<sup>7</sup> C F/C C

18 C C#Dim<sup>7</sup> G<sup>7</sup>/D G<sup>7</sup> G<sup>7</sup> G<sup>7</sup>(#5) C

ragtime

22 C<sup>7</sup> F F#Dim<sup>7</sup> G<sup>7</sup> A<sup>b</sup>7

26 D<sup>b</sup> D<sup>b</sup>7 G<sup>b</sup> GDim<sup>7</sup> A<sup>b</sup>7 D<sup>b</sup>

31 C G<sup>7</sup> G<sup>7</sup> C<sup>7</sup>

37 C F G<sup>7</sup> C F/C C

to nylon

41

5 8

G C G C

58

G C

to banjo

0 2 3 1 3 4

62

8 8

A E7 E7 A

82

4

G D7 D7 G

*p*

90

G G7 C D C/G G C C#Dim7

*f*

96

3

D7

ragtime

103

2

G G7 C C#Dim7 A

*ff* *sfz*

0

Banjo

# 05a Dead Playoff

1 drums 2 vocal 16

*f*

T 4  
A 4  
B 4

8-10-9-10-12-10-9-12

C F/C C

# 06 Lady of the Lake

Nylon

1 **B** // **B** **B** **D#m**

*p* Vamp - stop on cue

3 **E** **C#m** 3 4 // Vamp and fade

15 8 **D $\flat$**  **E $\flat$**  **D $\flat$**  **E $\flat$**  **E** **E $\flat$**  **D $\flat$**  **D $\flat$**  **E $\flat$**  **E** **F#** **G** **Em** **G**

*mp* *cresc.*

27 **B $\flat$**  **F/E $\flat$**  **E $\flat$**  **B $\flat$**  **D $\flat$**  **F/E $\flat$**  **E $\flat$**  **F/E $\flat$**  **E $\flat$**

31 **D** *ff* twice as slow

33 **D** **A/C#** **Bm** **G** **D** **Em<sup>7</sup>** **Em<sup>7</sup>/A** **A**

37 **D** **A/C#** **Bm** **G** **D** **Em<sup>7</sup>** **Em<sup>7</sup>/A** **A**

41 F C/E Dm B♭ F/A Gm<sup>7</sup> Gm<sup>7</sup>/C C

*f* arp 6-5-8-6-8

45 3 rit a tempo 3

SEGUE

# 08 The Song That Goes Like This

Archtop

1 **8** F C/E A/C# Dm F maj7/C Bb Bb/D

*mp* *sim.*

13 F Dm Gm7 C7 F Bb/F F

17 Bb F/A Gm7 C7sus C7 F F/A

*strum*

21 Bb A A7/C# Dm G7 C C# D D7

*fuller*

25 G D/F# Em Gmaj7/D C Bm Am

*mf* *sim.*

29 G Em Am7 Dsus C/D D > > > >

33 G D/F# B7/D# Em Gmaj7/D C Bm Am

*f*

*strum*

37 G Em Am7 C/D D/E E

*mp*

41 A E/G# F#m F#m/E D

*sim.*

45 A F#m Bm7 Esus E F F#sus F#

*strum* *mp* *ff*

49 B F#/A# G#m G#m/F# E

*f*

53 D#m G#m C#m7 F#sus E B F#7sus B

*sfz* *sfz* **SEGUE**

Archtop **08a The Song That Goes - Playoff**

Em Am Dm<sup>7</sup> G G<sup>13</sup> F C (octave)

arps sfz segue

# 09 The Knighting of Galahad

1

TACET

Segue to  
Song #12

# 13 Knights Of The Round Table

Archtop

D $\flat$

3

1

mf

5 G/D DDim<sup>7</sup> D<sup>7</sup><sub>sus</sub> D<sup>7</sup> G/D G/D Am<sup>7</sup>/D Am<sup>7</sup>/D > > >

mf cresc.

9 F/G Cmaj<sup>7</sup> C<sup>6</sup>

f

13 F/G F/G > > > F/G B $\flat$ <sup>13</sup> D $\flat$ <sup>13</sup> E<sup>13</sup> G<sup>7</sup> $\flat$ <sup>5</sup>

mf

19 C G<sup>7</sup> C C F E<sup>7</sup> Am F

24 Dm<sup>7</sup> G C 2 C D<sup>7</sup><sub>sus</sub> D<sup>7</sup> G 3

30 C G G<sup>7</sup> C C F E<sup>7</sup> Am

mf

35 F Dm<sup>7</sup> G<sup>7</sup> C C violin 2 2

f

93 *Sva*

Latin-vegas feel sim.

11-11-11 11-11 11-11 11-11 11-11  
8-8-8-8-8-8-8-8-8-8

98

sim. comp 7

9-9 9  
6-6 6

110

G $\flat$  maj7/A $\flat$  E $\flat$  m7/A $\flat$  A $\flat$ 7 D $\flat$ 6 B $\flat$  m7 E $\flat$  m7 A $\flat$ 13 $\flat$ 9 A $\flat$ 7 $\flat$ 9

mp jazz sound mf

114

D $\flat$ 6 C m7 $\flat$ 5 F7 $\flat$ 9 B $\flat$  m9 E $\flat$ 9 E Dim7

118

F m7 B $\flat$  m7 B $\flat$  m7/E $\flat$  E $\flat$ 13 G $\flat$ /A $\flat$  G maj7/A G/A

cresc.

122

D C $\sharp$  m7 $\flat$ 5 F $\sharp$ 7 $\flat$ 5 F $\sharp$ 7 aug B add9 B m B m7 B m7 E9 F Dim7

rit. p 7

126

F $\sharp$  m7 B m7 E m11 A7 B m B m7 E9 F Dim7 F $\sharp$  m7 B m7 E m7 $\flat$ 5 A13 $\flat$ 9

f rit. p 7

130  $D_9^6$   $>$  fast swing, scat<sup>2</sup>  $D_9^6$   $F^{13}$  3  $B\flat^6$  3

*f* *f* *mf*

142  $B\flat^6$   $Cm^7$   $Cm^7/F$  2  $B\flat^6$  sim. 8va's  $Cm^7$   $Cm^7/F$

6-6-6-6-6-6 6-6 6-6-6-6-6 3-3-3-3-3-3 3-3

148  $B\flat^6$   $Cm^7$   $Cm^7/F$  PLAY  $B\flat^6$   $Gm^7$   $Cm^7$   $Cm^7/F$

152  $B^6$   $C\sharp m^7$   $C\sharp m^7/F\sharp$   $B^6$

158  $C^6$   $F/G$   $>$   $>$   $>$   $mf$

$\frac{4}{4}$   $\frac{4}{4}$

165  $F/G$   $>$   $>$   $>$   $E/F\sharp$   $F/G$   $>$   $>$   $E/F\sharp$   $F/G$   $>$   $>$

165  $Bm^7/E$  3  $E\flat m^7/A\flat$   $>$   $E\flat m^7 A\flat^{13}$   $D^7\sharp^9$   $f$  swing, in 4

1 0 2 4 2 4

168  $D\flat^6$   $E\flat m^7$   $D\flat^6/F$   $E\flat m^6$   $D\flat^6$   $GDim^7$   $A\flat^9$   $C^6$   $D\flat^6$

172  $D\flat^6$   $F^{Aug}/G$   $G\flat^6$   $Cm^6$   $C^{Dim7}$   $F^{Aug}$   $A^{Dim7}$   $B\flat^m$   $E\flat^9$   $A^9(\#5)$

1 1 1 1-1 1 1 2 1 3 3 3

*f*

176  $G\flat^{maj7}/A\flat$   $E\flat^9$

180  $E\flat^m7$   $\text{To Banjo 4}$   $D\flat$   $C$   $D\flat$   $C$

187  $D\flat$   $B\flat^7$   $E\flat^m7$   $A\flat^7$   $D\flat$

# 14 Find Your Grail

Electric

1

4 2 pno, vox 8

16 E B C#m E/B A  
w/chorus *mp*

20

24 B A E B  
chink

28 A C#m F#m7 Bsus B

33 8va pre bend r pre bend r  
w/ vol. <> <>  
16-14-12 11-14 12-11-9 14

37 8va b r b r SOLO sl. 8va sl. b r  
12 9-7-4-2 4-6-4-5-11-13-12-12-16-14

41 8va b r sl. b r sl.  
12 16-12 14 16-19 21-19-15-12 21-21

45

49

C G Am F

chink *p*

53

C G E7 Am F C G

*mp* rock out *mf*

58

F C G F Am

muted arps, strum chords as shown

63

F Gsus G

w/ vibr. rit.

66

a tempo *f* 8va F# C# D#m

slide

70

8va F# C#

pre bend slide rit. crazed fill

segue

Guitar and Uke

# 14a In Search Of The Grail

1 SOLO *ff* *8va* B $\flat$  A $\flat$  E $\flat$  C $\flat$  B $\flat$

6 *8va* A $\flat$  B $\flat$  C $\flat$  A $\flat$  F $\flat$ m7 B $\flat$ sus B $\flat$  C $\flat$ sus C

11 2 2 F $\flat$ 6 (C) C $\flat$ 7 (G7) C $\flat$ 9 (G9)

17 8 6 rit.

# 14b The Rabbit

TACET

5

1

Banjo

# 16 Run Away!

1 2 F C7

10 check chords to 19

15

22 8 5 2 rit. a tempo 3 fart

62 4 4 4 Eb Bb7 Eb

74 Bb7 Eb Bb7 Eb Bb7

80 Eb Bb7 Eb Bb7 Eb G7

86 Cm6 Fm6 Ab9 G9 Cm6 Fm6

91 G7 D7#5b9 G9 Cm6 4 C

10-8-6 *f*

202 G7 C

208 5 // 6 6

# 17 Entr'Acte

????TACET????

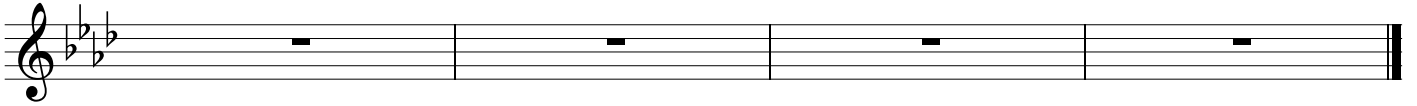
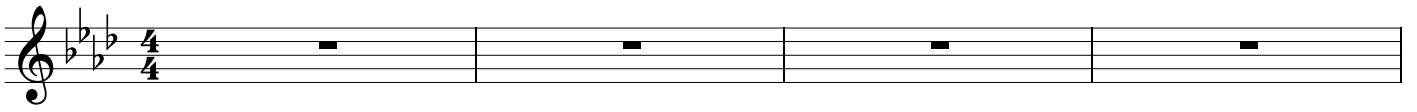

Archtop

# 17a The Very Expensive Forest

60s movies and swing

*f*

*p*

# 18 Always Look On The Bright Side Of Life

Archtop

1 solo *mf* E<sup>9</sup>(13) Bm<sup>7</sup> E<sup>7</sup>b<sup>9</sup> A<sup>6</sup> F#m<sup>7</sup> Bm E<sup>13</sup>b<sup>9</sup> A

6 Bm<sup>7</sup> E<sup>9</sup> A<sup>6</sup> F#<sup>7</sup> Bm<sup>7</sup>/E E<sup>13</sup>b<sup>9</sup>

10 A F#m<sup>7</sup> Bm<sup>7</sup> E<sup>9</sup> A<sup>6</sup> F#m<sup>7</sup> Bm<sup>7</sup> E<sup>7</sup> *sim.*

14 A<sup>6</sup> F#m<sup>7</sup> Bm<sup>7</sup> E<sup>9</sup> A<sup>6</sup> F#m<sup>7</sup> Bm<sup>7</sup> E<sup>7</sup>

18 Bm<sup>7</sup> E<sup>7</sup>b<sup>9</sup> A<sup>6</sup> F#m<sup>7</sup> Bm<sup>7</sup> D/E E<sup>7</sup>b<sup>9</sup> A

22 Bm<sup>7</sup> E<sup>7</sup>b<sup>9</sup> A<sup>6</sup> sus F#<sup>7</sup> B<sup>7</sup> B<sup>7</sup>/C# Dm<sup>6</sup> B<sup>7</sup>/D# Bm<sup>7</sup>/E E<sup>7</sup>b<sup>9</sup>

26 A<sup>6</sup> F#m<sup>7</sup> Bm<sup>7</sup> E<sup>9</sup> A<sup>6</sup> F#m<sup>7</sup> Bm<sup>7</sup> E<sup>7</sup> *f*

30 A<sup>6</sup> F<sup>♯m7</sup> Bm<sup>7</sup> E<sup>9</sup> A<sup>6</sup> F<sup>♯m7</sup> Bm<sup>7</sup> E<sup>7</sup>

34 Bm<sup>7</sup> E<sup>7b9</sup> A<sup>6</sup> F<sup>♯m7</sup> Bm<sup>7</sup> E<sup>7b9</sup> A F<sup>♯m</sup>

38 Bm<sup>7</sup> E<sup>7b9</sup> A<sup>6</sup> F<sup>♯7</sup> B<sup>7</sup> B<sup>7sus</sup> / C<sup>♯</sup> Dm<sup>6</sup> B<sup>7</sup> / D<sup>♯</sup> 3 F<sup>9</sup> (13) *mf*

45 B<sup>♭6</sup> Gm<sup>7</sup> Cm<sup>7</sup> F<sup>9</sup> B<sup>♭6</sup> Gm<sup>7</sup> Cm<sup>7</sup> F<sup>7</sup>

49 B<sup>♭6</sup> Gm<sup>7</sup> Cm<sup>7</sup> F<sup>9</sup> B<sup>♭6</sup> Gm<sup>7</sup> Cm<sup>7</sup> F<sup>7</sup>

53 Cm<sup>7</sup> F<sup>7b9</sup> B<sup>♭9</sup> Gm<sup>7</sup> Cm<sup>7</sup> F<sup>7b9</sup>

V.S.

57 Cm7 F7b9 Bb6 Gm7 C7 C7sus/D Ebm6 C7/E F C#m7 F#7b9

61 B6 G#m7 C#m7 F#9 B6 G#m7 C#m7 F#7

*f*

65 B6 G#m7 C#m7 F#9 B6 G#m7 C#m7 F#7

69 Eb6 Cm7 Fm7 Bb9 Bb9#5 Eb6 Eb6 Cm7 Fm7 Bb13#5

75 G Gmaj7 G6 G G6 Gm7 C9 F6 Dm7 Gm7 C7

*mf*

80 Fmaj7 F6 F6 G6 F#m7 B7 B7b9 EDim7 E6 C#m7 Bb7sus Bb7

85 Ab6 Fm7 Bbm7 Eb9 D9#11 G13

89 C<sup>6</sup> Am<sup>7</sup> Dm<sup>7</sup> G<sup>9</sup>  $\overset{>}{\vee}$ G<sup>b9</sup>#11  $\overset{>}{\vee}$ G<sup>9</sup>#11

91  $\overset{>}{\vee}$ A<sup>b9</sup>#11  $\overset{>}{\vee}$ A<sup>9</sup>#11  $\overset{>}{\vee}$ B<sup>b9</sup>#11  $\overset{>}{\vee}$ B<sup>9</sup>#11  $\overset{>}{\vee}$ C<sup>9</sup>#11

101 D<sup>6</sup> Bm Em<sup>7</sup> A<sup>9</sup> D<sup>6</sup> Bm<sup>7</sup> Em<sup>7</sup> A<sup>7</sup>  $\overset{>}{\vee}$ A<sup>13</sup>

*ff f*

105 D B<sup>b7</sup>/F FDim<sup>7</sup> Em<sup>7</sup> A<sup>9</sup> F# F#maj<sup>7</sup> F#<sup>6</sup> F#

109 Bm<sup>7</sup> E<sup>7</sup> A<sup>6</sup> F#m<sup>7</sup> Bm<sup>7</sup>  $\frac{Dmaj7}{E}$  E<sup>13b9</sup> A Amaj<sup>7</sup>A<sup>6</sup>

*mp*

V.S.

113 **5** *hihat* **2** D/E E D/E E D/E E Cm/F Dm/F  $\frac{Cm}{F}$   $\frac{Dm}{F}$   $\frac{Eb}{F}$  B<sup>9</sup>#11

120 B<sup>b</sup>6 Gm<sup>7</sup> Cm<sup>7</sup> F<sup>9</sup>(13) B<sup>b</sup>6 Gm<sup>7</sup> Cm<sup>7</sup> F<sup>7</sup>

*ff* *a tempo*

124 B<sup>b</sup>6 Gm<sup>7</sup> Cm<sup>7</sup> Cm<sup>7</sup>/F F<sup>13</sup> F<sup>7</sup>

127 B<sup>b</sup>6 Gm<sup>7</sup> Cm<sup>7</sup> F<sup>13</sup> F<sup>7</sup> B<sup>b</sup>6 Gm<sup>7</sup> Cm<sup>7</sup> F<sup>13</sup> F<sup>7</sup>

131 B<sup>b</sup> B<sup>b</sup>7/D E<sup>b</sup>7 EDim<sup>7</sup> E<sup>b</sup>maj7/F (B<sup>b</sup>13#11)

quick to nylon

# 18a Bright Side Playoff

1

TACET 4

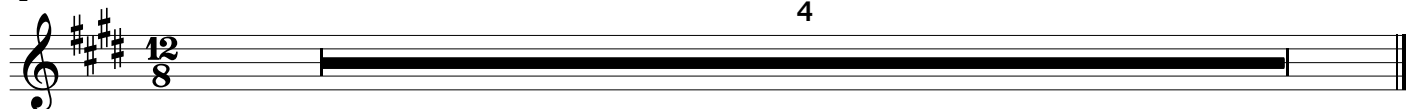

SEGUE as one to  
"Brave Sir Robin"

Nylon

# 19 Brave Sir Robin

all chords are "5" chords

1 E D G D E B E

mf sim...

9 Em B Em D D/F# G

sim...

17 G D/F# A7 E sus D C D Em D B7

5 3 2 0 5 2 3 3 2 0 2 0 4 4 2 0 3 0 4 2

25 Em B Em D D/F# G

2 5 2 5 3

33 G D/F# A7 E sus D C D Em D B7

5 3 2 0 5 2 3 3 2 0 2 0 4 4 2 0 3 0 4 2

41 G D G D G D G D G

☺

49 G D G D G D G D G D G D

cutoff on cue      vamp and fade

# 19a The Black Knight

TACET

4

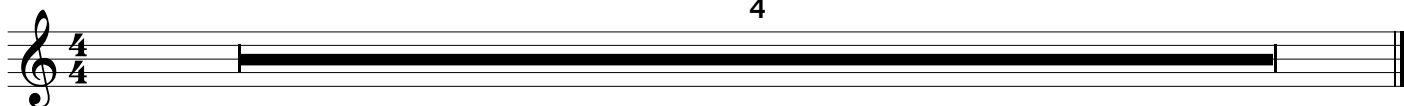

# 19b Brave Sir Robin Reprise

Nylon

1

G G G D G D G D G D G D

Vamp, cut off on cue

# 19c Broadway Underscore

TACET

15

SEGUE

Archtop **20 You Won't Succeed On Broadway**

1 bass

7 8

T 4/4  
A 4/4  
B 4/4

20 G<sup>7</sup> C A<sup>7</sup> D D<sup>7</sup> C/E D<sup>7</sup>/F<sup>#</sup>

24 G G<sup>7</sup> C Eb/D<sup>b</sup> G 3 D<sup>7</sup>

*sfz* *sfz*

32 G G G<sup>#</sup>Dim<sup>7</sup> Am<sup>7</sup> D<sup>7</sup> D

*mf*

36 Am<sup>7</sup> D<sup>7</sup> Am<sup>7</sup> D<sup>7</sup> Am<sup>7</sup> D<sup>7</sup> G

1-0-2

40 G<sup>7</sup> D<sup>7</sup>/A G/B C Em<sup>7</sup><sup>b5</sup>/B<sup>b</sup> A<sup>7</sup> E<sup>7</sup>/B A<sup>7</sup>/C<sup>#</sup> D

44 G G<sup>7</sup>/B C Eb/D<sup>b</sup> G

*sfz*

48 G Ab G Fm G Dm<sup>9</sup> G<sup>7</sup><sup>b9</sup>

*f*

52 C C<sup>7</sup> Fm<sup>6</sup> C B<sup>b</sup>m C G<sup>7b5</sup>

*ff*

56 C C<sup>6</sup> C<sup>#</sup>Dim<sup>7</sup> Dm<sup>7</sup> G<sup>13</sup>

*mf*

60 Dm<sup>7</sup> GDim<sup>7</sup>G<sup>7</sup> Dm<sup>7</sup> F<sup>#</sup>Dim<sup>7</sup> G<sup>7</sup> Dm<sup>7</sup> G<sup>7</sup> C<sup>6</sup>

64 C<sup>7</sup> F<sup>#</sup>Dim<sup>7</sup> C<sup>7</sup>aug F Cm/E<sup>b</sup> D<sup>7</sup> C/E D<sup>7</sup>/F<sup>#</sup> G F/A BDim<sup>7</sup>

68 C C<sup>7</sup>/E F A<sup>b</sup>/G<sup>b</sup> 2 2

*mp*

74 pno cadenza 4 4 Fm Cm

*f*

90 G<sup>7</sup>(high) Cm BDim<sup>7</sup> Cm DDim<sup>7</sup> C<sup>7</sup>/E rit.

accerlerando

94 *Fm Cm Ab<sup>7</sup> G<sup>7</sup>(high)*  
*a tempo f accerlerando*

100 *Ab<sup>7</sup> G<sup>7</sup> Fm F<sup>sus</sup> Fm Cm G<sup>7</sup><sub>D</sub><sup>sus</sup> Cm*  
*a tempo*  
 0-1-3

106 *2 F# Dim<sup>7</sup> G<sup>7</sup> Cm D<sup>7</sup> Gm D<sup>7</sup> jewish fill*  
*ff*

114 *D<sup>7</sup> Gm G#m D#<sup>7</sup>*

122 *D#<sup>7</sup> D<sup>9</sup>(#11) C#m*  
*f*  
 1-3-4-3 1

128 *G#<sup>7</sup> G#<sup>7</sup> C#m*

134 *F#m C#m*  
 7-6-7-9 10-9-10-12 9 2-1-2-4 5-4-5 2-4

138  $D\#7$   $G\#7$   $C\#7$

*mf*

144  $F\#m$   $D\#7$   $G\#7$

150  $D\flat$   $D\flat7/F$   $G\flat$   $A/G$  3  $D\flat$  big pullback

*sfz*

158  $A7$   $G\text{add}9/B$   $Cm6$   $A7/C\#$

*f*

2-3-0-1-2

160  $D7(\text{high})$   $Gm$   $E7$   $E7\flat5$

163  $A$   $A7$   $D$   $D7$   $G$   $B\flat/A\flat$

*mp* rit.

166 2  $Gm$   $G\text{sus}$   $Gm$   $D$   $Am7\flat5$   $D$   $D$

*f* *sfz*

Segue

Archtop

# 20a Broadway Playoff

1 E♭m E♭sus E♭m B♭m  $\frac{F^7}{C}$ sus B♭m

7 2 G♭7 F7 B♭

14 p

Electric

# 21 Whatever Happened To My Part

1

4 3 4

pno vocal

T  
A  
B

14

Em7 A7 Em7 A7 Em Em/D A/C# A C D G

mp

41

OD (not too loud) OD off

45

C#m7b5 F#7 Bm7 Bm/A Em7 OD Bbm/Eb Eb

cresc.

50

rit. a tempo OD off

mf

55

arps

Gb Db/F Ebm7 Ab7sus Ab7 B/Db Db B/Eb Db/F

58

Gb Ab/Gb Dbadd9/F Db/F E Gb/E Badd9/Eb B/Eb

62

*p* Ebm7 Ab7 Ebm7 Ab7 OD

*f*

66

B Db B Db B Db sus Db (vocal)

*f* rit. //

70

Gb B/Gb Db/Gb Gb van halen fill... OD off

a tempo rit. *sfz*

2

# 22 Where Are You?

TACET

1

2 8 2

Fall apart on cue

# 22a Where Are You? #2

TACET

1

3

Fall apart on cue

Electric

# 22c Where Are You? #4

Chord symbols:  $G\flat/A\flat$ ,  $A\flat$ ,  $G\flat/A\flat$ ,  $A\flat$

Performance instructions: *comp*, *cresc.*, Fall apart on cue

Chord symbols:  $G\flat/A\flat$ ,  $Fm/A\flat$ ,  $G\flat/A\flat$ ,  $A\flat$

# 22d Here Are You

TACET

1

2

2

2

Fall apart on cue

Nylon

# 23 He's Going To Tell

1

*f*

T 4/4  
A 4/4  
B 4/4

3 3 2 3 3 3 3 3

Vamp, cut on cue

# 24a Lancelot Playoff

Vamp, fade on cue

# 25 I'm All Alone

TACET

64

1

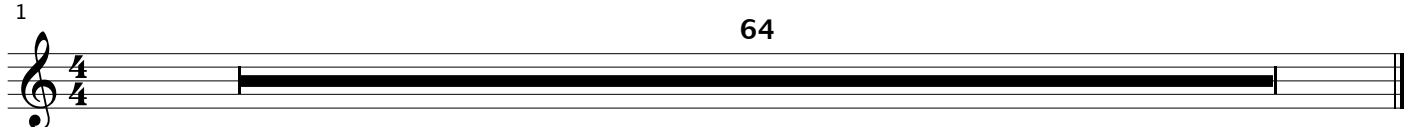

SEGUE

Archtop **26 The Song That Goes Like This (Reprise)**

1

8 8 9 8 8 6 safety vamp

T 4/4  
A 4/4  
B 4/4

42

F Em<sup>7b5</sup> EDim<sup>7</sup> A<sup>7</sup> Dm Dm maj 7,9 Dm<sup>7</sup>

*mf*

2—1—2—1—2—1—2

1

45

G<sup>7</sup> G<sup>#</sup>Dim<sup>7</sup> F/A Dm rit. Gm<sup>7</sup>  $\frac{Gm^7}{C}$  C<sup>7</sup>

mf

6 5

48

B<sup>b</sup> B<sup>b</sup>/A 3

*mf*

segue as one

Archtop

# 27 Coconanigans

1 Swing!

T 4/4  
A 4/4  
B 4/4

5

$C^{13}\#11$   $F^{13}\#11$   $C^{13}\#11$   $F^{13}\#11$

9

4-4-4-4 5-5-5-5

13

4 3-3-3-3 6-6-6-6

21

6 8

# 27a The Holy Hand Grenade

TACET

2

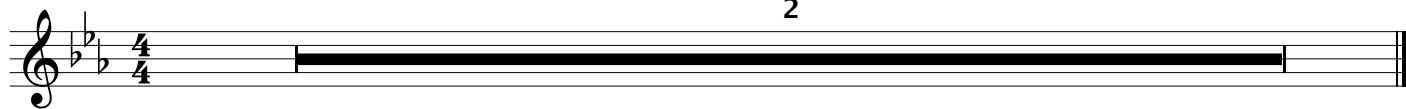

# 27b Get Your Hand Off My Knee (You Dirty Old Bastard)

TACET

# 27c Hand Of God

TACET

9

1

Electric Swing **27d And The Award Goes To...**  
high positions  
"tacky game show"

1

Chords: D $\flat$  E $\flat$ m<sup>7</sup> D $\flat$ <sup>6</sup> D $\flat$ Dim<sup>7</sup> A $\flat$ <sup>7</sup> C<sup>6</sup> D $\flat$ <sup>6</sup>

2 2

segue

# 29 Finale (Part 1)

Archtop

1

12

swing

16

mp

20

24

28

32

36

3

# 29b Finale (Part 3)

Electric

1

E EAug E<sup>6</sup> A/B B<sup>7</sup> E B<sup>7</sup>

*mp* VAMP *f* *mf*

5

C#m E/B A E B A

SEGUE

# 29c Finale (Part 4)

Electric

1 E E E E

*f*

9 E F#<sup>9</sup> B<sup>9</sup> E<sup>6</sup>

13 C Dm G Am Gm<sup>7</sup> C<sup>7b5</sup>/G<sup>b</sup>

19 Fmaj<sup>7</sup> B<sup>b</sup>9#<sup>11</sup> B<sup>b</sup>7 C Bm<sup>7b5</sup> EAug E<sup>7</sup>/G#

1 Am Am/G F F/G C F F# Dim D<sup>9</sup> G<sup>9</sup> C<sup>6</sup>  
(no 7)

7 G<sup>7</sup> F<sup>7</sup> C

*mf*

13 Dm<sup>7</sup> F/G Fmaj<sup>7</sup>/G F Bm<sup>7b5</sup>/F E<sup>7b9</sup> Am<sup>7</sup> D<sup>9</sup>

19 *8va* **2** *ff* **E** **B**

24 *8va* **C#m** **A** **E** **B**

28 *8va* **A** **C#m** **F#7**

31

35 **OD off** **E**

# 31 Always Look On The Bright Side Of Life Bows

Archtop

11  $A^6$   $F\#m^7$   $Bm^7$   $E^7$

26  $A^6$   $F\#m^7$   $Bm^7$   $E^9$   $A^6$   $F\#m^7$   $Bm^7$   $E^7$

30  $A^6$   $F\#m^7$   $Bm^7$   $E^9$   $A^6$   $F\#m^7$   $Bm^7$   $E^7$

34  $Bm^7$   $E^7b9$   $A^6$   $F\#m^7$   $Bm^7$   $E^7b9$   $A$

38  $Bm^7$   $E^7b9$   $A^6$   $F\#^7$   $B^7$   $\overset{B\#sus}{C\#}$   $Dm^6$   $\overset{B^7}{D\#}$   $Bm^7/E$   $F^{13}$

120  $Bb^6$   $Gm^7$   $Cm^7$   $F^{13}$   $Bb^6$   $Gm^7$   $Cm^7$   $F^7$

124  $Bb^6$   $Gm^7$   $Cm^7$   $Cm^7/F$   $F^{13}$   $F^7$

127  $Bb^6$   $Gm^7$   $Cm^7$   $F^{13}$   $F^7$   $Bb^6$   $Gm^7$   $Cm^7$   $F^{13}$   $F^7$

131  $Bb$   $Bb^7/D$   $Eb^7$   $EDim^7$   $Ebmaj^7/F$   $Bb^{13\#11}$

*f*

*ff*

*sfz*

repeat to 26

# 32 Exit Music

Archtop

21 F/G Cmaj7 C6

*f*

29 Dm7 Fm7 Dm/G Em/G F/G G Am/G G7 F/G G

128 C C Fm7 Bb7 Gb7 aug

*mf*

132 Eb6 Cm7 Fm7 Bb13 Bb7 aug Eb6 Cm7 Fm7 Bb7 E9#11

136 Eb6 Fm7 Bb13 Bb7 aug Eb6 Cm7 F#m7 Fm7 Bb13 EDim7

140 Fm7 Bb13b9 Eb6 Cm7 Fm7 Bb7b9 Eb Ebmaj7 Eb6 C7b9

144 Fm7 Bb13 D6/Eb Eb6 C13 Ebmaj7/F F13 Fmaj7/G G13

148 C<sup>6</sup> Am<sup>7</sup> Dm<sup>7</sup> G<sup>9</sup>(13)G<sup>9</sup>(#5) C<sup>6</sup> Am<sup>7</sup> Dm<sup>7</sup> G<sup>13</sup> G<sup>7</sup>

152 C<sup>6</sup> Am<sup>7</sup> Dm<sup>9</sup> B<sup>b</sup>9 Fmaj<sup>7</sup>/G G<sup>13</sup> G<sup>7</sup>

155 C<sup>6</sup> Am<sup>7</sup> Dm<sup>7</sup> G<sup>13</sup> G<sup>7</sup> C<sup>6</sup> Am<sup>7</sup> Dm<sup>7</sup> G<sup>13</sup> G<sup>7</sup>

159 C C/B<sup>b</sup> F/A A<sup>b</sup>7 Fmaj<sup>7</sup>/G C<sup>9</sup> (13)