

# DIGGIN' ON JAMES BROWN

**INTRO) 4 BARS** I'VE BEEN THROUGH ALL THEM...

1) CHANGES, A LOT OF STUFF CAME DOWN. I'VE DEALT WITH ALL THE ISSUES, YOU MIGHT SAY I'VE BEEN AROUND. BUT BACK WHEN I GOT STARTED, THERE WAS A RIGHTEOUS SOUND. IT DOESN'T MATTER WHAT I'VE BEEN THROUGH, I'LL STILL BE DIGGIN' ON JAMES BROWN.

{**CHORUS**}: YOU KNOW THE MORE THINGS...

2) (**CHORUS**) CHANGE, THE MORE THEY STAY THE SAME. IT MAY BE A DIFFERENT AGE, BUT I'M ON THE SAME PAGE. CAUSE ONE THING THAT I'VE FOUND, I'LL STILL BE DIGGIN' ON JAMES BROWN. (**HORNS**) I HAD AN ATTITUDE AD-

1) [**2ND X**] JUSTMENT, I DID SOME PSYCHOTHERAPY. I HELPED MYSELF TO SOME SELF HELP. I DABBLED IN SOME E S P. THOUGH MY WORLD IS EVER CHANGING, AND I'VE MOVED FROM TOWN TO TOWN. IT DOESN'T MATTER WHERE I'VE BEEN TO, I'LL STILL BE DIGGIN' ON JAMES BROWN. **CHORUS AS ABOVE**

2) [**2ND X**] (**CHORUS AS ABOVE**), **THEN**: YOU'VE GOT YOUR RAP AND YOUR...

3) DISCO, YOU GOT YOUR DRUM MACHINES. YOU GOT YOUR R-RATED GANGSTA', YOU GOT YOUR GRUNGY SCENES. YOU GOT YOUR STATE OF THE ART, YOU GOT YOUR DIGITAL SOUND. IT DOESN'T MATTER WHERE IT'S GOIN' TO, I'LL STILL BE DIGGIN' ON JAMES BROWN. **HORNS: 4 BARS** TAKE IT TO THE...

4) BRIDGE, IT'LL GET YOU WHERE YOU LIVE. WHEN THERE'S WATER ALL AROUND, YOU CAN STILL GET OUTA TOWN, AND STILL BE DIGGIN' ON JAMES BROWN.

4) **SAX SOLO: 8 BARS** YOU KNOW THE MORE THINGS...

**SECOND ENDING OF 4) (CHORUS)** CHANGE, THE MORE THEY STAY THE SAME. IT MAY BE A DIFFERENT AGE, BUT I'M ON THE SAME PAGE. CAUSE ONE THING THAT I'VE FOUND, I'LL STILL BE DIGGIN' ON JAMES BROWN. (**HORNS**) I'LL STILL BE DIGGIN' ON JAMES...

5) BROWN. I'LL STILL BE DIGGIN' ON JAMES BROWN. (**TWICE MORE**) GO AHEAD JAMES!

6) COME ON NOW, HORNS, HELP JAMES OUT A LITTLE BIT HERE. **HORNS SOLI**

7) I'LL STILL BE DIGGIN' ON JAMES BROWN **AD-LIB WITH HORNS SOLI: 12 BARS**

ALTO SAX

# DIGGIN' ON JAMES BROWN

ALTO/S.B.

An empty musical staff consisting of five horizontal lines.

An empty musical staff consisting of five horizontal lines.

TENOR SAX

# DIGGIN' ON JAMES BROWN

TENOR / S.B.

(Solo 2x!)

4

G7

2

A7

END Solo 2x

(Solo Pick-ups (A7))

2.

2

5

6

(3xs)

7

(3xs!)

FINE

Empty musical staff at the bottom of the page.

BARI SAX

# DIGGIN' ON JAMES BROWN

BARI / S.B.

This is a handwritten musical score for Bari / S.B. The score consists of ten staves of music. The first staff begins with a treble clef, a key signature of one sharp (F#), and a common time signature (C). A circled number '4' is written above the fourth measure of the first staff. The second staff contains a measure with a circled '4' below it. The third staff has a circled '2.' with an arrow pointing to the first measure. The fourth staff has a circled '2' above the second measure. The fifth staff has a circled '2' above the second measure. The sixth staff has a circled '2' above the second measure. The seventh staff has a circled '2' above the second measure. The eighth staff has a circled '5' above the first measure, a circled '2' above the second measure, a circled '2' above the third measure, a circled '2' above the fourth measure, a circled '6' above the fifth measure, and a circled '2' above the sixth measure. The ninth staff has a circled '6' above the first measure. The tenth staff has a circled '6' above the first measure. The score includes various musical notations such as notes, rests, accidentals, and dynamic markings.

1st TRUMPET

# DIGGIN' ON JAMES BROWN

T<sub>2</sub> / S.B.

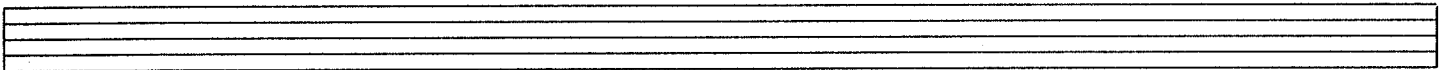
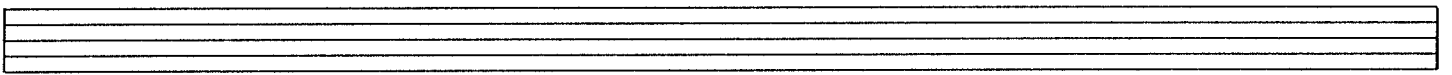
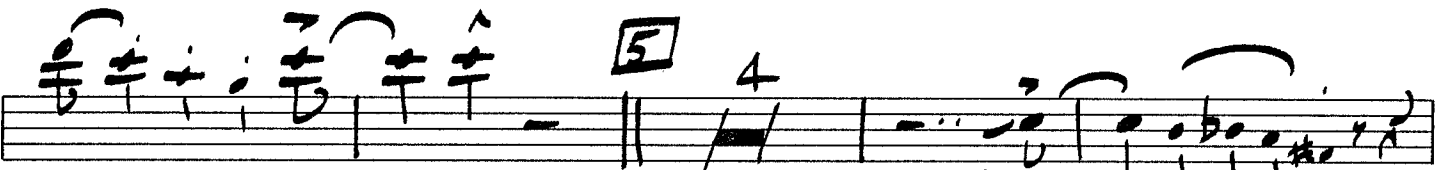
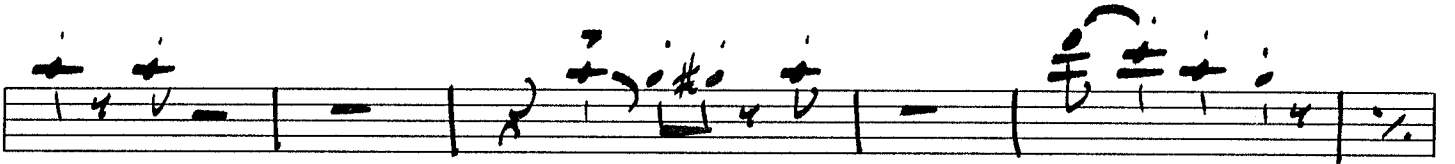
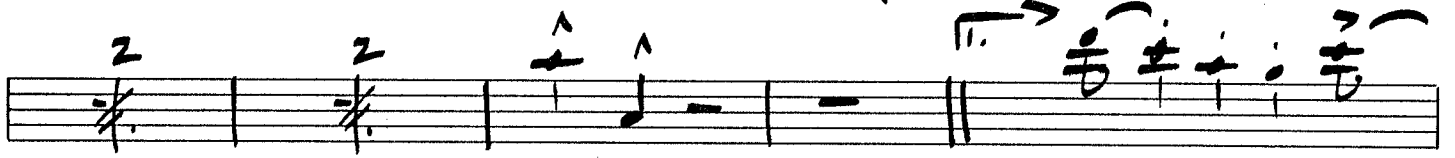

2nd TRUMPET

# DIGGIN' ON JAMES BROWN

Key features of the score include:

BONE

# DIGGIN' ON JAMES BROWN

BONE/S.B.

FINE!

# DIGGIN' ON JAMES BROWN

**Handwritten Annotations:**

- (UNIS.)
- (FUNK!!!)
- (GTR. CHOKE...)
- (N.L.)
- (1)
- (2)
- (3)
- (4)
- (C7)
- (8)
- SIMILE COMP.

**Chords and Dynamics:**

- Chords: C7, F7, G7, G7(#9), Gb7, G7, F7, G7, C7
- Dynamics: mf, ff

GTR, PIANO / S.B.

4) G<sup>7</sup> F<sup>7</sup> G<sup>b7</sup> G<sup>7</sup> (N.C.)

(ORGAN) GLISS Eb<sup>7</sup>/G (GTR Solo) (G<sup>7</sup> G<sup>b7</sup>) G<sup>b7</sup> (+ORGAN)

4) F<sup>7</sup> Eb<sup>7</sup> E<sup>7</sup> F<sup>7</sup> (SAX 2x) (GTR) F<sup>7</sup>

G<sup>7</sup> G<sup>7</sup> (SAX Solo) G<sup>7</sup> (#9)

12. C<sup>7</sup> F<sup>7</sup> C<sup>7</sup>

G<sup>7</sup> F<sup>7</sup> G<sup>b7</sup> G<sup>7</sup> G<sup>7</sup> (#9)

5) C<sup>7</sup> (GTR) C<sup>7</sup>

6) C<sup>7</sup> (GTR) C<sup>7</sup>

7) C<sup>7</sup> C<sup>7</sup> (B)

C<sup>7</sup>

DRUMS

# DIGGIN' ON JAMES BROWN

**(Funk!)**

**(No Fill)**

**ff**

**mf**

**sim.**

**2** **2 (12)** **2** **2 (8)**

**CHOKE!**

**2** **4 (8)** **(w/ Horns)**

**3** **FAKE TIME SIMILE 12 BARS**

**4** **SAX Solo 2x** **Solo!**

**Fill** **(SAX)** **2.** **(TIME!)** **FAKE 8 BARS**

# DIGGIN' ON JAMES BROWN

(PAGE 2)

5 (TIME SIM.)

6 FAKE 8 MORE SIMILE

7 FAKE 10 SIMILE

An empty musical staff.

An empty musical staff.

An empty musical staff.

An empty musical staff.

BASS

# DIGGIN' ON JAMES BROWN

BASS / J. B.  
2

3

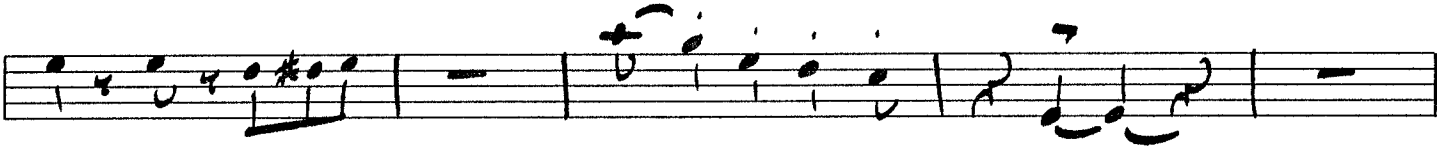
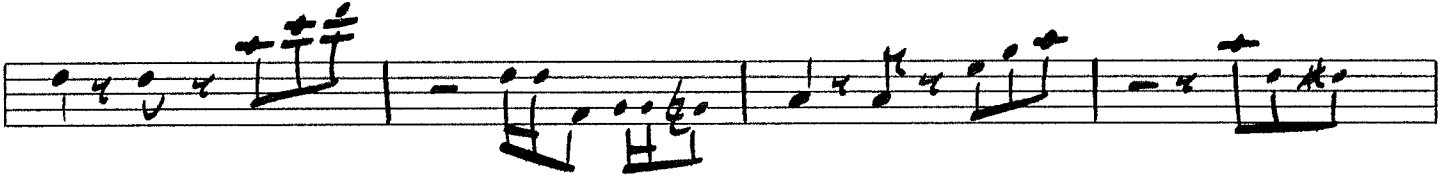
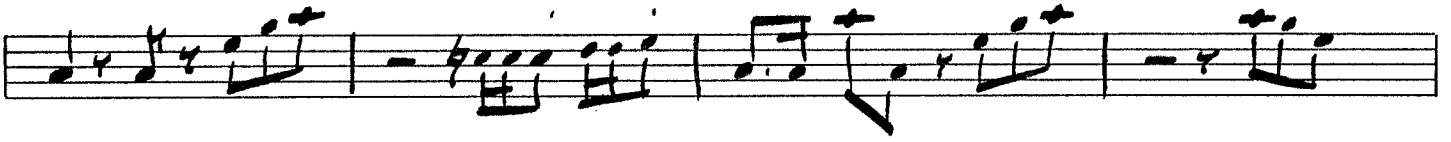

4

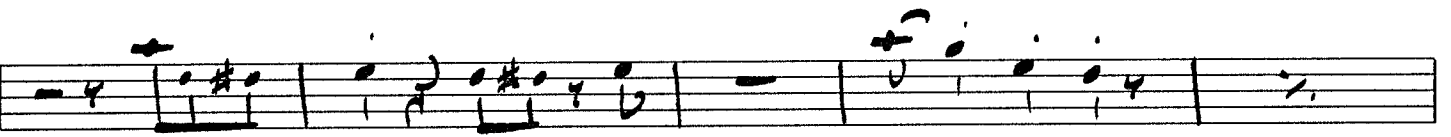
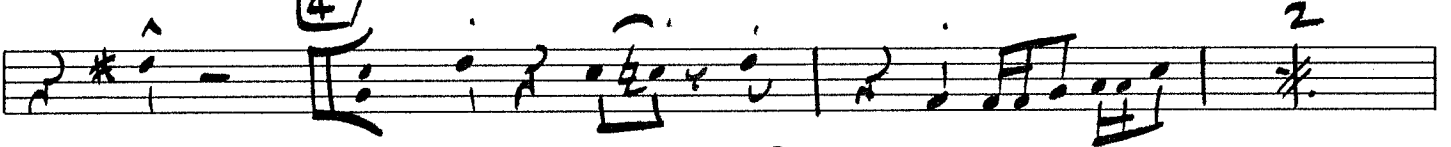

5

BASS / J.B.

