

TENOR SAXOPHONE 1

# SO VERY HARD TO GO

KUPKS/CASTILLO 1973

2 8

13

18

23

29

33

37

42

TENOR SAXOPHONE 2

# SO VERY HARD TO GO

KUPKA/CASTILLO 1973

2 8

13

18

23

29

34

38

43

48

53

57

62

66

BARITONE SAXOPHONE

# SO VERY HARD TO GO

KUPKS/CASTILLO 1973

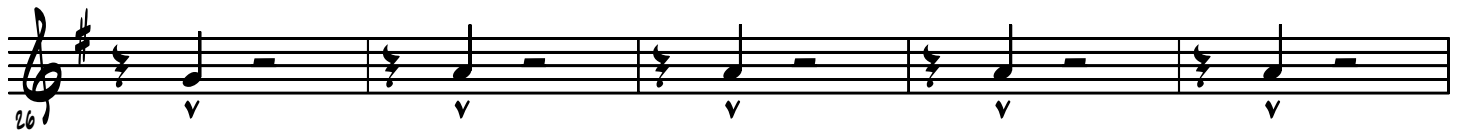
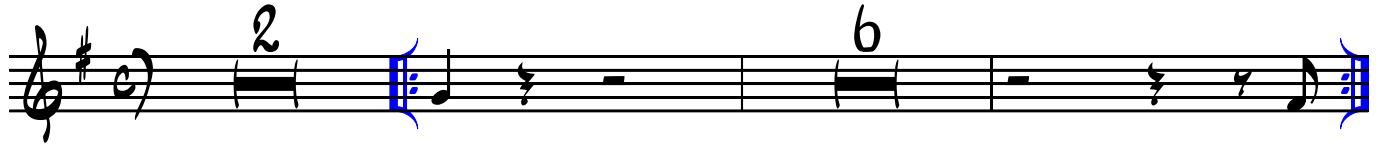

45

50

54

58

63

67

TRUMPET IN B $\flat$  1

# SO VERY HARD TO GO

KUPKS/CASTILLO 1973

2 8

13

17

21

26

30

34

38

42

46

50

54

58

62

66

TRUMPET IN B $\flat$  2

# SO VERY HARD TO GO

KUPKS/CASTILLO 1973

2 8

13

18

23

29

33

37

42

47

50

59

57

62

66

PIANO

# SO VERY HARD TO GO

KUPKS/CASTILLO 1973

Chords: Bb, Bb, Bb

4

Chords: Bb, C7, C7, C-7, C°, Bb

10

Chords: Bb, Bb, Bbm7/A, F-7, F-7

15

Chords: Ebm7, C-7/F, D-7, C-7/F

19

Chords: Gm7, B-7, A-7/D, (FILLS), Gm7, B-7, A-7/D, (FILLS)

19

23

Bb Bb Bb Bb C7 C7

29

C-7 C° Bb Bb Bb

34

Bbm7/A F-7 F-7 Ebm7 C-7/F

39

D-7 C-7/F Gm7 B-7 A-7/O

43

Gm7 B-7 A-7/O Bb Bb C7

C7

C-7

C°

Bb

Bb

Bb

48

Bbm7/A

F-7

F-7

Ebm7

C-7/F

54

D-7

C-7/F

Gm7

B-7

A-7/D

59

Gm7

B-7

A-7/D

Gm7

B-7

A-7/D

A-7/D

A-7/D

63

Gm7

B-7

A-7/D

Bbm7

67

ELECTRIC GUITAR

# SO VERY HARD TO GO

KUPKS/CASTILLO 1973

Chord progression and notation details:

- Staff 1:  $Bb$  (with accent),  $Bb$  (with accent),  $Bb$  (with accent),  $Bb$  (with accent)
- Staff 2:  $Bb$  (with accent),  $C7$ ,  $C7$ ,  $C-7$ ,  $C^\circ$
- Staff 3:  $Bb$ ,  $Bb$ ,  $Bb$ ,  $BbM7/Ab$ ,  $F-7$
- Staff 4:  $F-7$ ,  $Ebm7$ ,  $C-7/F$ ,  $D-7$
- Staff 5:  $C-7/F$ ,  $Gm7$ ,  $B-7$ ,  $A-7/O$ , (FILLS),  $Gm7$ ,  $B-7$ ,  $A-7/O$
- Staff 6: (FILLS),  $Bb$ ,  $Bb$ ,  $Bb$ ,  $Bb$ ,  $C7$
- Staff 7:  $C7$ ,  $C-7$ ,  $C^\circ$ ,  $Bb$ ,  $Bb$

33 **Bb** **Bbm7/Ab** **F-7** **F-7** **Ebm7**

38 **C-7/F** **D-7** **C-7/F** **Gm7** **B-7** **A-7/O**

42 **Gm7** **B-7** **A-7/O** **Bb** **Bb**

47 **C7** **C7** **C-7** **C°** **Bb** **Bb**

53 **Bb** **Bbm7/Ab** **F-7** **F-7** **Ebm7**

58 **C-7/F** **D-7** **C-7/F** **Gm7** **B-7** **A-7/O**

62 **Gm7** **B-7** **A-7/O** **Gm7** **B-7** **A-7/O**

66 **A-7/O** **A-7/O** **Gm7** **B-7** **A-7/O** **Bbm7**

ELECTRIC BASS

# SO VERY HARD TO GO

KUPKE/CASTILLO 1978

6

11

16

21

26

31

Annotations: A, B, C, D, E, F, f, ff, repeat signs.

36

41

46

51

56

61

66