

АСТОР ПИАЦЦОЛЛА

Весна

ТАНГО

ДЛЯ ТРИО

(СКРИПКА, ВИОЛОНЧЕЛЬ, ФОРТЕПИАНО)

Переложение **Хосе Брагато**

Содружество "- А4 -"

1999 г.

Весна

ТАНГО

Для инструментального трио
Переложение Хосе Брагато

АСТОР ПИАЦЦОЛЛА

Allegro

Violin *p*

Cello *pizz.*
mp

Piano *p*

Violin: Treble clef, 4/4 time signature. Measures 1-4 show a melodic line starting on G4, moving up stepwise with eighth notes and quarter notes, including accents and slurs.

Cello: Bass clef, 4/4 time signature. Measures 1-4 show a bass line with quarter notes and half notes, including a pizzicato instruction in measure 1.

Vln. *mf*

Vcl. *p*

Piano

Violin: Treble clef, 4/4 time signature. Measures 5-8 continue the melodic line, with a dynamic change to *mf* in measure 7.

Cello: Bass clef, 4/4 time signature. Measures 5-8 continue the bass line, with a dynamic change to *p* in measure 7.

Vln. 

Vcl. 

Piano 

simile

Vln. 

Vcl. 

Piano 

mf

mf

Solo

f

Vln. 

Vcl. 

Piano 

Vln. *f*

Vcl. *f*

Piano

Vln. *f*

Vcl. *f*

Piano *mf* *f* *mf* *f*

Vln.

Vcl.

Piano *mf* *f*

Vln. *f*

Vcl. *f*

Piano *f*

Vln.

Vcl.

Piano

Vln. *mf*

Vcl. *mf*

Piano *mf*

46

Vln.

Vcl.

Piano

cresc.

50

Vln.

Vcl.

Piano

mf *dim.*

55

Vln.

Vcl.

Piano

rall. *A tempo* *pizz.* *Lento*

p *Solo arco* *mf*

60

Vln.

Vcl.

Piano

espress.

p

65

Vln.

Vcl.

Piano

70

Vln.

Vcl.

Piano

75 *mf* *espress.*

Violin I: Treble clef, starting with a sixteenth-note triplet and a slur. Dynamics: *mf*, *espress.*

Violin II: Bass clef, starting with a sixteenth-note triplet and a slur.

79

Violin I: Treble clef, starting with a sixteenth-note triplet and a slur. Dynamics: *mf*, *espress.*

Violin II: Bass clef, starting with a sixteenth-note triplet and a slur.

83

Violin I: Treble clef, starting with a sixteenth-note triplet and a slur. Dynamics: *mf*, *espress.*

Violin II: Bass clef, starting with a sixteenth-note triplet and a slur. Includes a trill (*tr*) in measure 85.

88 *accel.* **Tempo 1** *ff*

Violin (Vln.) and Viola (Vcl.) parts feature melodic lines with accents and slurs. The Piano part includes a complex chordal texture in the right hand and a steady bass line in the left hand. The tempo is marked 'Tempo 1' and dynamics include 'ff' and 'accel.'.

93

Violin (Vln.) and Viola (Vcl.) parts continue with melodic development. The Piano part maintains its complex texture. The time signature changes to 2/4 at the end of the system.

97

Violin (Vln.) and Viola (Vcl.) parts show further melodic evolution. The Piano part features a prominent *ff* dynamic. The time signature changes to 4/4 at the beginning of the system.

102

Vln.

Vcl.

Piano

f

8va

106

Vln.

Vcl.

Piano

8va

$\frac{2}{4}$

112

Vln.

Vcl.

Piano

ff

$\frac{2}{4}$

Vln. ¹¹⁶

Vcl.

Piano

Vln. ¹²⁰

Vcl.

Piano

fff

Vln. ¹²⁴

Vcl.

Piano

sfz

СКРИПКА

АСТОР ПИАЦЦОЛЛА

Весна

ТАНГО

ДЛЯ ТРИО

(СКРИПКА, ВИОЛОНЧЕЛЬ, ФОРТЕПИАНО)

Переложение Хосе Брагато

Содружество "- А4 -"

1999 г.

Весна

ТАНГО

Скрипка

АСТОР ПИАЦЦОЛЛА

Allegro

Violin

p

Vln.

mf

Vln.

mf

Vln.

mf

Vln.

f

Vln.

f

Vln.

f

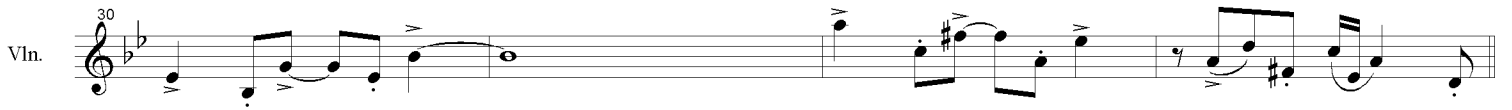
Vln. 

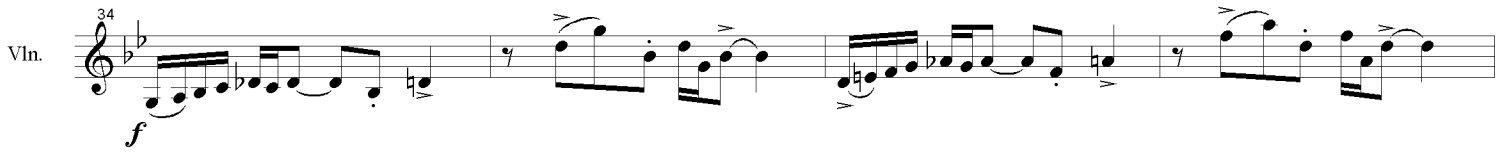
Vln. 

Vln. 

Vln. 

Vln. 

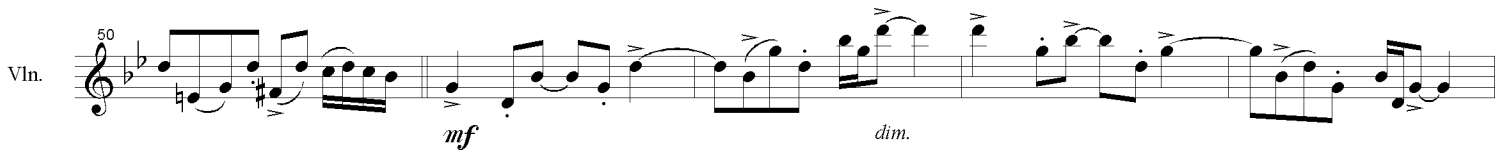
Vln. 

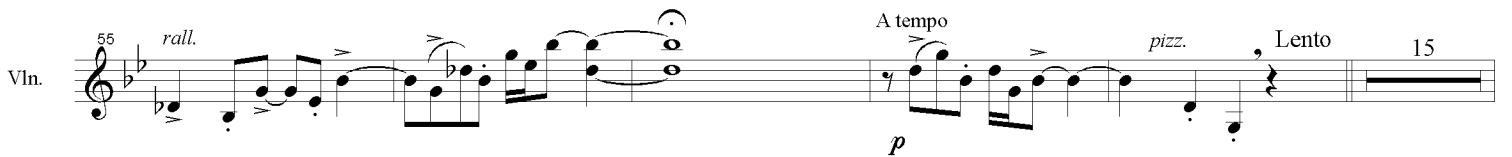
Vln. 

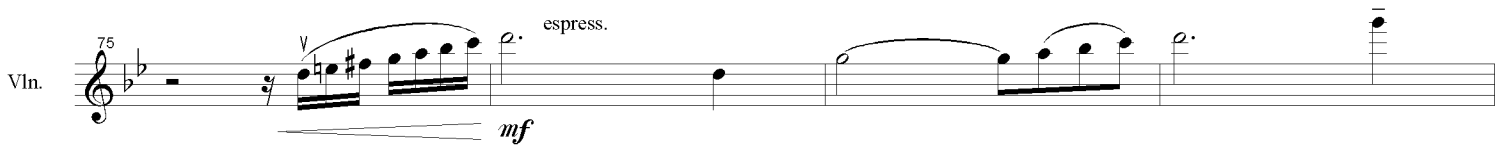
Vln. 

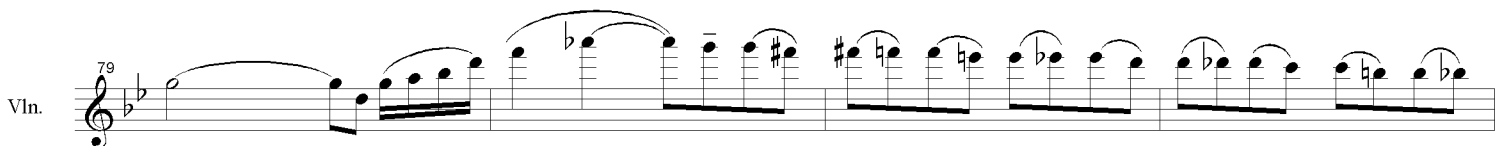
Vln. 

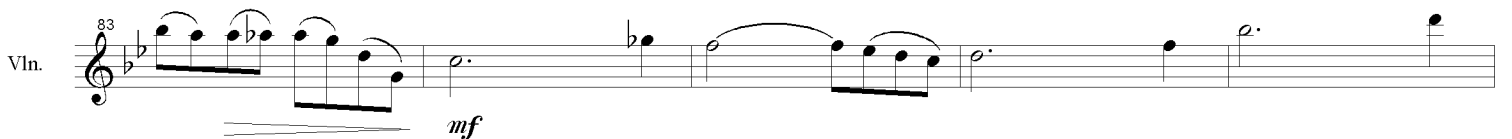
Vln. 

Vln. *88* *accel.* *Tempo 1* *ff*

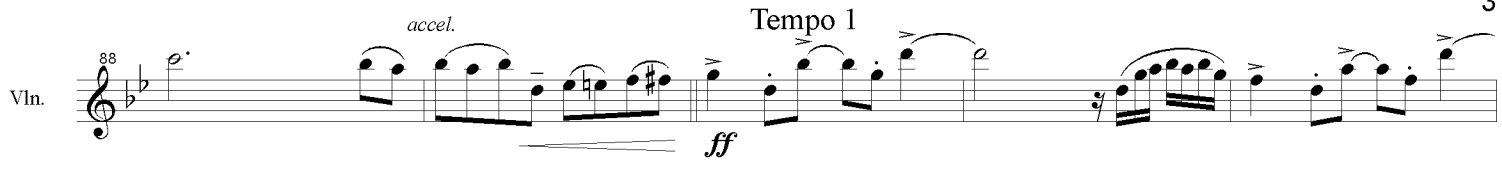

Vln. *93*

Vln. *97*

Vln. *102* *f*

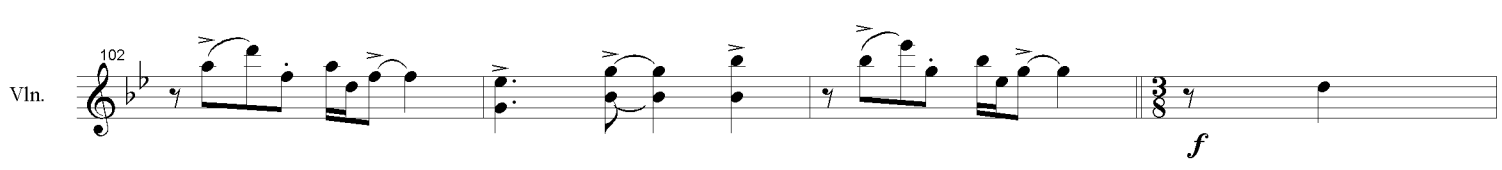

Vln. *106*

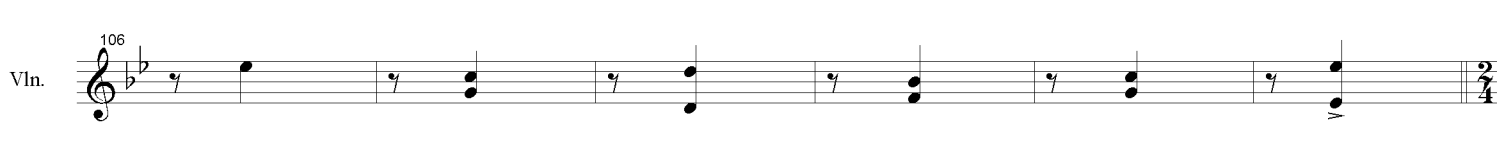

Vln. *112* *ff*

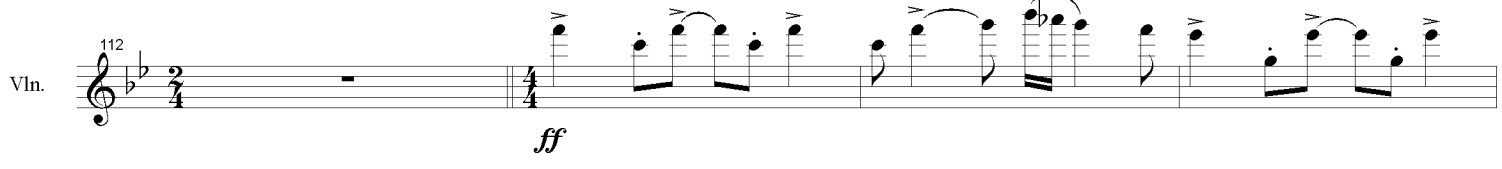

Vln. *116*

Vln. *120* *fff*

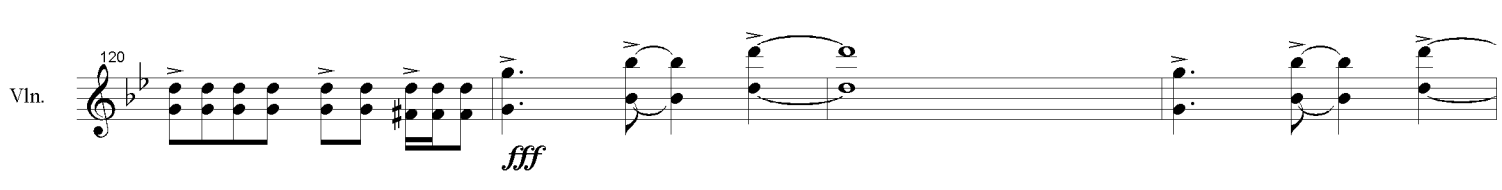

Vln. *124* *sfz*

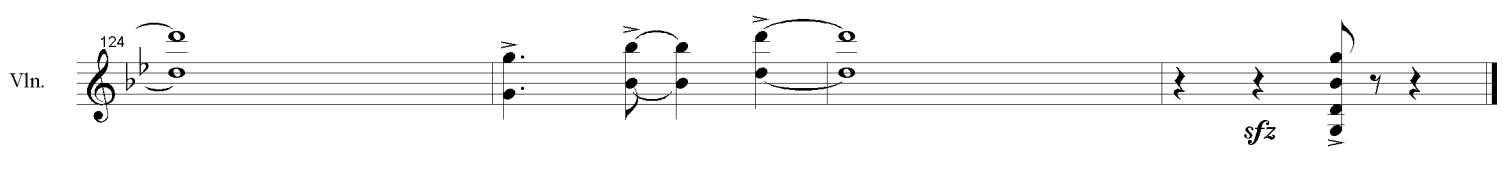

ВИОЛОНЧЕЛЬ

АСТОР ПИАЦЦОЛЛА

Весна

ТАНГО

ДЛЯ ТРИО

(СКРИПКА, ВИОЛОНЧЕЛЬ, ФОРТЕПИАНО)

Переложение Хосе Брагато

Содружество "- А4 -"

1999 г.

Весна

танго

Виолончель

АСТОР ПИАЦЦОЛЛА

Allegro

Cello [1] *pizz.*
mp

Vcl. [5] *p*

Vcl. [10]

Vcl. [14] *mf*

Vcl. [18]

Vcl. [21] *f*

Vcl. [25] *f*

Vcl. [30]

Vcl. *f*

Vcl. *f*

Vcl. *mf*

Vcl. *cresc.*

Vcl. *mf*

Vcl. *mf*

Vcl. *espress.*

Vcl. *f*

Vcl. *f*

Vcl. *f*

Vcl. *f*

Vcl. *p*

Tempo 1

Vcl. *ff*

Vcl. *ff*

Vcl. *ff*

Vcl. *f*

Vcl. *ff*

Vcl. *ff*

Vcl. *ff*

Vcl. *fff*

Vcl. *sfz*

ФОРТЕПИАНО

АСТОР ПИАЦЦОЛЛА

Весна

ТАНГО

ДЛЯ ТРИО

(СКРИПКА, ВИОЛОНЧЕЛЬ, ФОРТЕПИАНО)

Переложение Хосе Брагато

Содружество "- А4 -"

1999 г.

Весна

танго

Фортепиано

АСТОР ПИАЦЦОЛЛА

Allegro

Piano

1

5

10

14

18

simile

Solo

f

Piano

21

Piano

25

mf *f* *mf* *f*

Piano

30

mf *f*

Piano

34

f

Piano

38

Piano

42 *mf*

Piano

46 *p* *cresc.*

Piano

50 *mf* *dim.*

Piano

55 *rall.* *p* *A tempo*

Piano

60 *p*

Piano

Piano

Piano

Piano

Piano

Piano

88 *accel.* Tempo 1

ff

Piano

93

Piano

97

ff

Piano

102

8va

Piano

106

8va

Piano

112

ff

Piano

116

Piano

120

fff

Piano

124

sfz

АСТОР ПИАЦЦОЛЛА

Лето

ТАНГО

ДЛЯ ТРИО

(СКРИПКА, ВИОЛОНЧЕЛЬ, ФОРТЕПИАНО)

Переложение Хосе Брагато

Содружество "- А4 -"

1999 г.

Лето

танго

Для инструментального трио
Переложение Хосе Брагато

АСТОР ПИАЦЦОЛЛА

Allegro moderato

Violin

Cello

Piano

Vln.

Vcl.

Piano

10

Vln.

Vcl.

Piano

cresc.

15

Vln.

Vcl.

Piano

f

20

Vln.

Vcl.

Piano

ff

Vln. Vcl. Piano

dim. *y* *rit.*

dim. *y* *rit.*

dim. *y* *rit.*

Measures 24-28. Violin and Violoncello parts feature melodic lines with accents and slurs. The Piano part provides harmonic support with chords and moving lines. Dynamics include *dim.*, *y*, and *rit.*

Allegro (♩ = 112)

Vln. Vcl. Piano

Solo *mf* *molto espress.*

p

Vln. Vcl. Piano

p

p

40 *loco*

Vln.

Vcl.

Piano

poco assel.

Piu mosso (♩ = 92)

45

Vln.

Vcl.

Piano

50

Vln.

Vcl.

Piano

Solo

mf

Allegro (♩ = 112)

Vln.  Vcl.  Piano *molto espress.* 

Vln.  Vcl.  Piano 

Tempo 1 (♩ = 120)

Vln. *accel. y cresc.*  Vcl. *accel. y cresc.*  Piano *ff* 

67

Vln.

Vcl.

Piano

Violin and Viola parts play a rhythmic pattern of eighth notes. The Piano part features a complex texture with chords and moving lines in both hands.

71

Vln.

Vcl.

Piano

Violin and Viola parts have rests, while the Piano part continues with a complex texture. Dynamics include 'f'.

75

Vln.

Vcl.

Piano

Violin part has a melodic line, while Viola and Piano parts continue with their respective textures. Dynamics include 'f'.

79 *rall.*

Cadenza

84 *v*

Allegro (♩ = 112)

85 *mf espress.*

p

p

Vln. ⁹⁰

Vcl.

Piano

Vln. ⁹⁵

Vcl.

Piano

Vln. ¹⁰⁰ *vibrando*

Vcl.

Piano

p

pp

rit.

A tempo

Vln. 105

Vcl.

Piano

Vln. 109

Vcl.

Piano

Vln. 113

Vcl.

Piano

rall.

116 *a tempo* *mp* *a tempo* *p* *rall.* *p* *rall.* *p* *rall.* *p*

121 *cresc.* *accel.* *mf* *cresc.* *accel.* *mf* *cresc.* *accel.*

126 *Allegro* (♩ = 112) *mf* *mf* *mf*

130

Vln.

Vcl.

Piano

135

Vln.

Vcl.

Piano

mf

139

Vln.

Vcl.

Piano

f

Vln. ¹⁴³

Vcl.

Piano

ff

ff

Vln. ¹⁴⁷

Vcl.

Piano

Vln. ¹⁵¹

Vcl.

Piano

sf

sf

sf

gliss.

СКРИПКА

АСТОР ПИАЦЦОЛЛА

Лето

ТАНГО

ДЛЯ ТРИО

(СКРИПКА, ВИОЛОНЧЕЛЬ, ФОРТЕПИАНО)

Переложение Хосе Брагато

Содружество "- А4 -"

1999 г.

Лето

танго

Скрипка

АСТОР ПИАЦЦОЛЛА

Allegro moderato

Violin

8

mf *cresc.*

13

f

18

ff

22

26

dim. ----- *y* ----- *rit.*

Allegro (♩ = 112)

Solo

32

mf *molto espress.*

36

40 *loco*

poco assel.

46 *Piu mosso* (♩ = 92)

50

63 *Tempo 1* (♩ = 120)

accel. . . . y cresc.

ff

67

71

75

79 *rall.*

Cadenza

Allegro (♩ = 112)

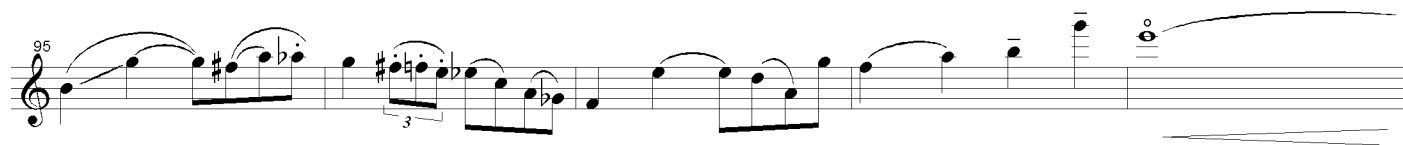

A tempo

116 *a tempo* *mp* *rall.* *p*

121 *cresc.* *y* *accel.* *mf*

126 *Allegro* (♩ = 112) 7

137 *mf* *f*

142 *ff*

147

151 *fff*

ВИОЛОНЧЕЛЬ

АСТОР ПИАЦЦОЛЛА

Лето

ТАНГО

ДЛЯ ТРИО

(СКРИПКА, ВИОЛОНЧЕЛЬ, ФОРТЕПИАНО)

Переложение Хосе Брагато

Содружество "- А4 -"

1999 г.

Лето

танго

Виолончель

АСТОР ПИАЦЦОЛЛА

Allegro moderato

Cello

1 8
mf

12
cresc.

16
f

20
ff

24
dim. y rit.

29
p

Allegro (♩ = 112)

35
p

40
poco assel.

Piu mosso (♩ = 92)

45

50

Solo

Allegro (♩ = 112)

55

59

Tempo 1 (♩ = 120)

63

accel. ----- y ----- cresc.

ff

67

71

f

5

79

rall.

Cadenza

84

Allegro (♩ = 112)

85 *p*

90

95

100 *vibrando* *pp* *rit.*

A tempo

105

109

113 *rall.*

116 *a tempo* *rall.* *p*

121 *cresc. ----- y ----- accel.* *mf*

Allegro (♩ = 112)

126

mf

130

mf

135

mf

139

f

143

ff

147

ff

151

sff

ФОРТЕПИАНО

АСТОР ПИАЦЦОЛЛА

Лето

ТАНГО

ДЛЯ ТРИО

(СКРИПКА, ВИОЛОНЧЕЛЬ, ФОРТЕПИАНО)

Переложение Хосе Брагато

Содружество "- А4 -"

1999 г.

Лето

танго

Фортепиано

АСТОР ПИАЦЦОЛЛА

Allegro moderato

Piano

Piano

Piano

Piano

Piano

5

10

15

20

pp

cresc.

Piano

dim. y- rit.

Allegro (♩ = 112)

Piano

p

Piano

p

Piano

poco assel.

Piano

Piano

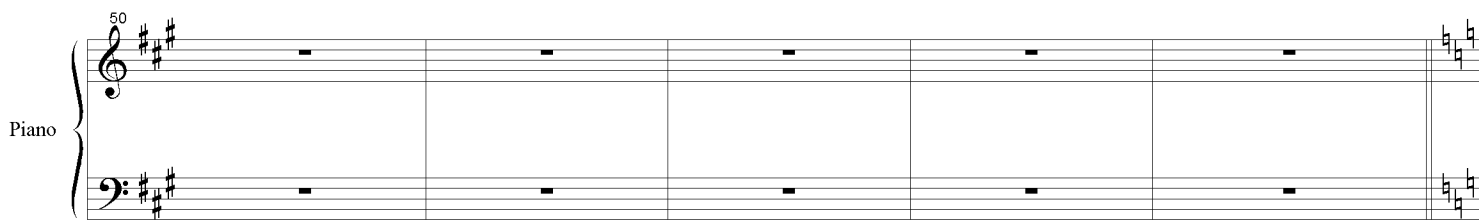

Piano

molto espress.

Piano

Piano

Tempo 1 (♩ = 120)

ff

Piano

Piano

71

f

Piano

75

f

Piano

rall.

79

f

Piano

Cadenza

84

Piano

Allegro (♩ = 112)

p

85

p

Piano

Piano

Piano

Piano

A tempo

Piano

Piano

Piano

rall.

Piano

cresc. ----- y ----- accel.

Piano

Allegro (♩ = 112)

Piano

Piano

135

mf

Piano

139

p

Piano

143

p

Piano

147

Piano

151

sff

gliss.

АСТОР ПИАЦЦОЛЛА

Осень

ТАНГО

ДЛЯ ТРИО

(СКРИПКА, ВИОЛОНЧЕЛЬ, ФОРТЕПИАНО)

Переложение **Хосе Брагато**

Содружество "- А4 -"

1999 г.

Осень

танго

АСТОР ПИАЦЦОЛЛА

Allegro (♩ = 120)

Violin

Cello

Piano

Solo

pp

misterioso

Vln.

Vcl.

Piano

mf

mf

mf

Vln.

Vcl.

Piano

10

Vln. *f*

Vcl. *f*

Piano

tr

Vln. *mf*

Vcl. *mf*

Piano *f*

Vln. *f*

Vcl. *mf*

Piano *mf*

24

Vln.

Vcl.

Piano

dim.

rall.

28

Vln.

Vcl.

Piano

Cadenza

rit.

30

Vln.

Vcl.

Piano

mf molto espress.

p

33

Vln.

Vcl.

Piano

Measures 33-35: Violin part is silent. Violoncello part has a melodic line with slurs. Piano part has a complex texture with slurs and accents.

36

Vln.

Vcl.

Piano

Measures 36-38: Violin part has a single note. Violoncello part has a melodic line with slurs. Piano part has a complex texture with slurs and accents.

39

Vln.

Vcl.

Piano

Measures 39-41: Violin part is silent. Violoncello part has a melodic line with slurs. Piano part has a complex texture with slurs and accents.

42

Vln.

Vcl.

Piano

Allegro (♩ = 120)

45

Vln.

Vcl.

Piano

48

Vln.

Vcl.

Piano

51

Vln.

Vcl.

Piano

55

Vln.

Vcl.

Piano

59

Vln.

Vcl.

Piano

Cadenza

rall.

62

Vln.

Vcl.

Piano

Lento y rubato

63

Vln.

Vcl.

Piano

66

Vln.

Vcl.

Piano

Vln. ⁶⁹

Vcl.

Piano

pp

ppp

Vln. ⁷²

Vcl.

Piano

9

Vln. ⁷⁴

Vcl.

Piano

Allegro (♩ = 120)

Vln. 77

Vcl.

Piano

Vln. 80

Vcl.

Piano

cresc.

Vln. 83

Vcl.

Piano

Vln. *ff*

Vcl. *ff*

Piano

Vln.

Vcl.

Piano *ff*

Vln. *ff*

Vcl. *ff*

Piano *ff*

94

Vln.

Vcl.

Piano

97

Vln.

Vcl.

Piano

100

Vln.

Vcl.

Piano

sfz

8va

СКРИПКА

АСТОР ПИАЦЦОЛЛА

Осень

ТАНГО

ДЛЯ ТРИО

(СКРИПКА, ВИОЛОНЧЕЛЬ, ФОРТЕПИАНО)

Переложение Хосе Брагато

Содружество "- А4 -"

1999 г.

Осень

танго

Скрипка

АСТОР ПИАЦЦОЛЛА

Violin

Allegro ($\text{♩} = 120$)

8

mf

12

f

17

mf

21

f

24

dim. *rall.*

28

Cadenza

14

Allegro ($\text{♩} = 120$)

45

f

48

f

59 *rall.* Musical notation for measures 59-61. The tempo is marked *rall.* (rallentando). The music consists of a steady eighth-note pattern with slurs and accents.

62 *Cadenza* Musical notation for measures 62-65, labeled as a *Cadenza*. The tempo is marked *rall.*. The music features a series of quarter notes with slurs and accents, including a trill in measure 65.

63 *Lento y rubato* *mf* Musical notation for measures 63-65. The tempo is marked *Lento y rubato* and the dynamic is *mf*. The music features a series of eighth-note runs with slurs and accents.

77 *Allegro* (♩ = 120) *f* Musical notation for measures 77-80. The tempo is marked *Allegro* with a quarter note equal to 120 beats per minute. The dynamic is *f* (forte). The music features a series of eighth-note runs with slurs and accents.

80  *cresc.*

83 

86  *ff*

89 

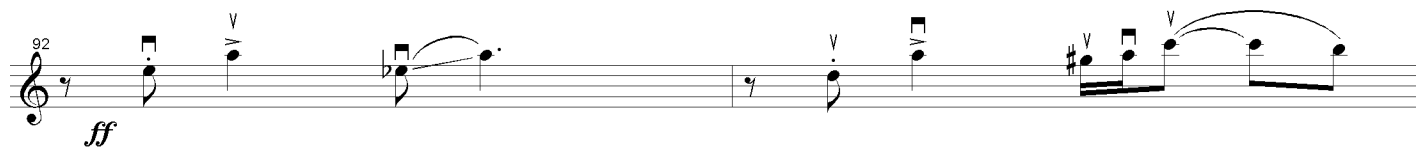
92  *ff*

94 

97 

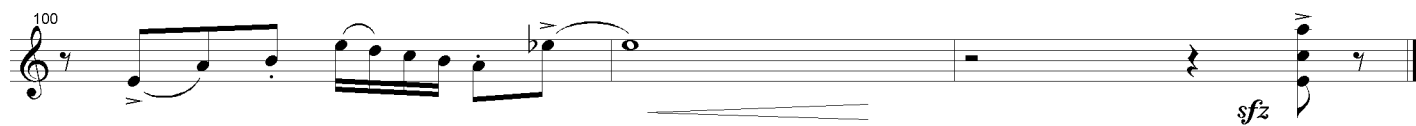
100  *sfz*

ВИОЛОНЧЕЛЬ

АСТОР ПИАЦЦОЛЛА

Осень

ТАНГО

ДЛЯ ТРИО

(СКРИПКА, ВИОЛОНЧЕЛЬ, ФОРТЕПИАНО)

Переложение Хосе Брагато

Содружество "- А4 -"

1999 г.

Осень

танго

АСТОР ПИАЦЦОЛЛА

Виолончель

Allegro ($\text{♩} = 120$)

Cello

1 8

mf

13

f

17

mf

21

mf

25

dim. *rall.*

28

Cadenza

rit.

Lento y rubato

30

mf *molto espress.*

33

36

39

42

Allegro ($\text{♩} = 120$)

45 *f*

48

51 *f*

54 *dim.*

59 *rall.*

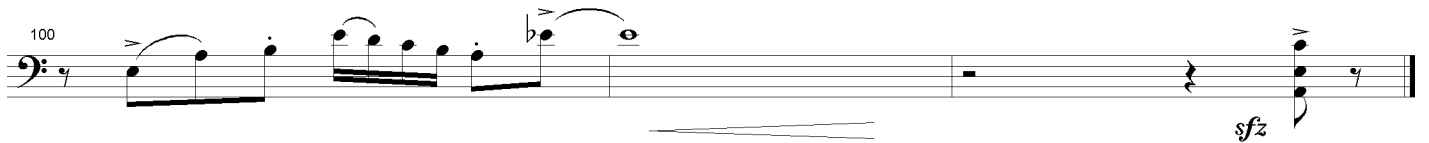
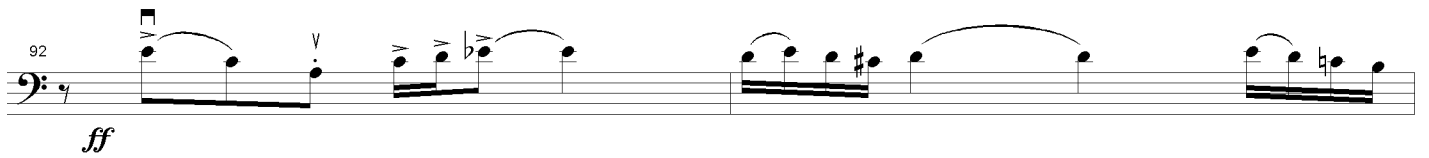
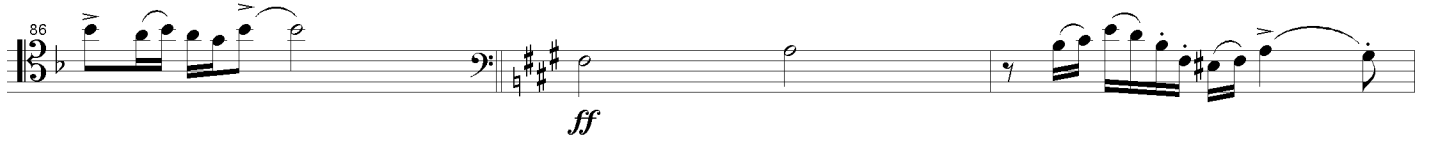

ФОРТЕПИАНО

АСТОР ПИАЦЦОЛЛА

Осень

ТАНГО

ДЛЯ ТРИО

(СКРИПКА, ВИОЛОНЧЕЛЬ, ФОРТЕПИАНО)

Переложение Хосе Брагато

Содружество "- А4 -"

1999 г.

Осень

танго

АСТОР ПИАЦЦОЛЛА

Фортепиано

Allegro ($\text{♩} = 120$)

Solo

Piano

pp
misterioso

Piano

mf

Piano

Piano

tr

Piano

f

Piano

mf

Piano

dim. rall.

Piano

Cadenza

Piano

Lento y rubato

p

Piano

Piano

36

37

38

p

Piano

39

40

41

Piano

42

43

44

f

Allegro (J =120)

Piano

45

46

47

f

Piano

48

49

50

Piano

51

f

ff

Piano

55

dim.

Piano

59

rall.

Piano

Cadenza

62

Piano

Lento y rubato

63

pp

Piano

Piano

Piano

Piano

Piano

Allegro (♩ = 120)

Piano

80

cresc.

cresc.

Piano

83

Piano

86

Piano

89

ff

Piano

92

ff

Piano

Piano

Piano

АСТОР ПИАЦЦОЛЛА

Зима

ТАНГО

ДЛЯ ТРИО

(СКРИПКА, ВИОЛОНЧЕЛЬ, ФОРТЕПИАНО)

Переложение Хосе Брагато

Содружество "- А4 -"

1999 г.

Зима

ТАНГО

Для инструментального трио
Переложение Хосе Брагато

АСТОР ПИАЦЦОЛА

Lento (♩ = 76)

Violin

Cello

Piano

p

p

p

Violin and Cello parts feature long, sweeping melodic lines with a *p* dynamic. The Piano part provides harmonic support with chords and rhythmic patterns, also starting with a *p* dynamic.

Vln.

Vcl.

Piano

cresc.

cresc.

cresc.

accel. ...

accel. ...

accel. ...

Violin and Viola parts feature long, sweeping melodic lines with a *cresc.* dynamic. The Piano part provides harmonic support with chords and rhythmic patterns, also featuring a *cresc.* dynamic. The score concludes with an *accel. ...* marking.

Piu mosso (♩ = 100)

Vln.

Vcl.

Piano

mf

mf

Solo

f

Vln.

Vcl.

Piano

Vln.

Vcl.

Piano

Cadenza (ad. lib.)

mf

cresc.

Vivace

p

3

3

cresc.

3

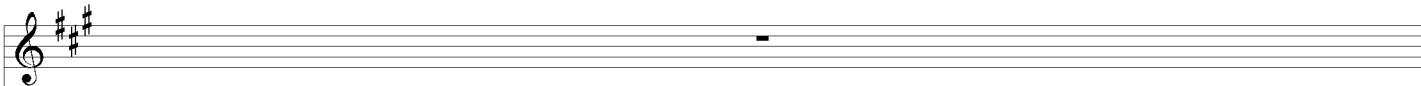
Vln. 

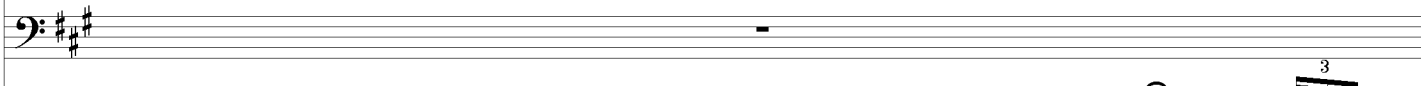
Vcl. 

Piano 

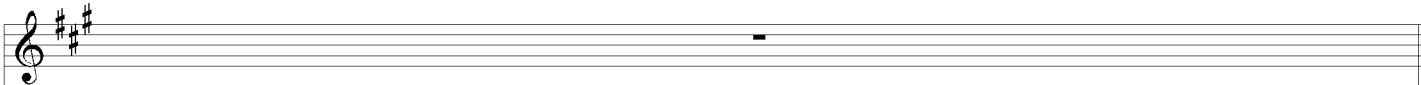
Vln. 

Vcl. 

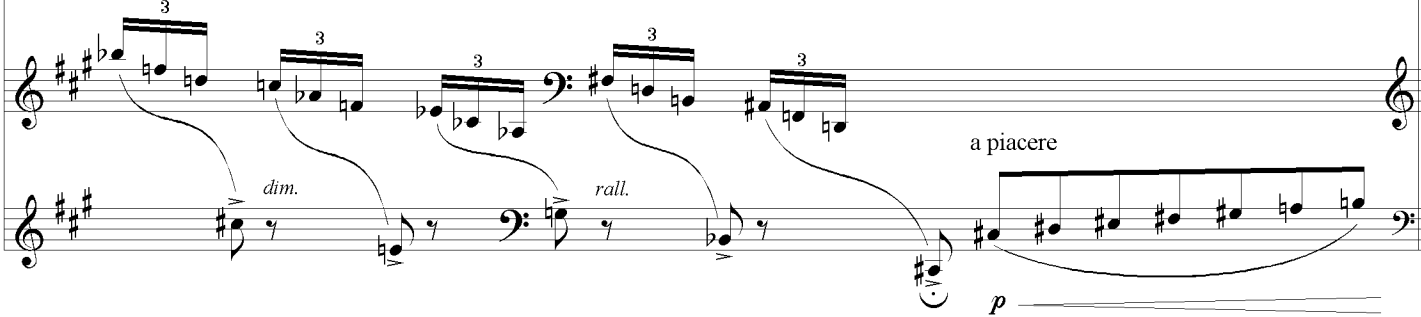
Piano 

17 Lento (♩ = 76)

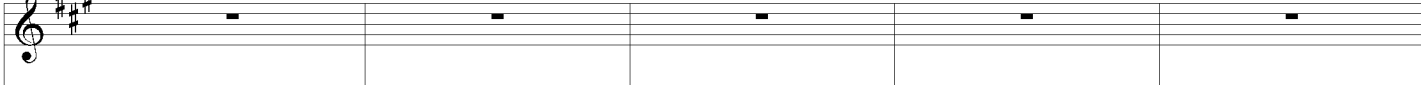
Vln. 

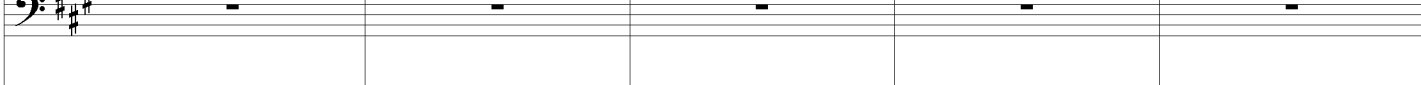
Vcl. 

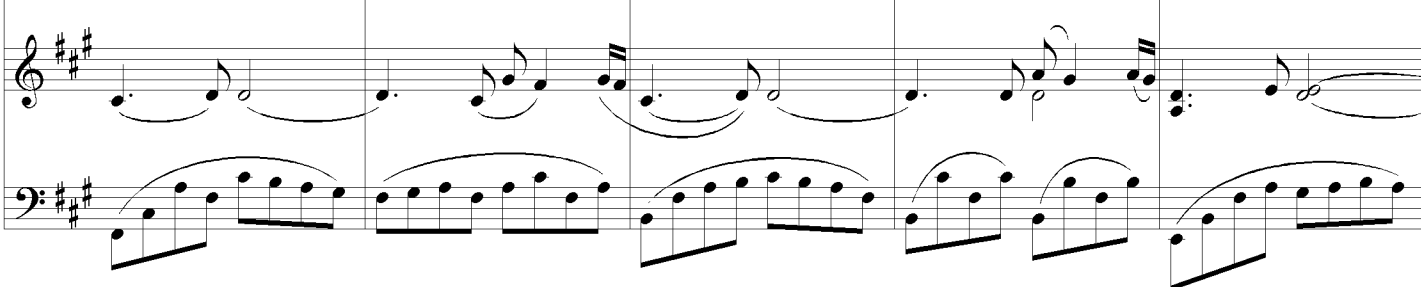

Piano 

Vln. 
Vcl. 
Piano 

Allegro (♩ = 120)

Vln. 
Vcl. 
Piano 

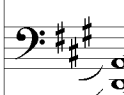
Allegro (♩ = 132)

Vln. 
Vcl. 
Piano 

33

Vln.

Vcl.

Piano

37

Vln.

Vcl.

Piano

loco

41

Vln.

Vcl.

Piano

rall. y dim.

Lento (♩ = 76)

45

Vln.

Vcl.

Piano

Solo

mf espress.

p

48

Vln.

Vcl.

Piano

53

Vln.

Vcl.

Piano

mf

p

pp

58

Vln.

Vcl.

Piano

dim.

p

63

Vln.

Vcl.

Piano

p

68

Vln.

Vcl.

Piano

f

ff

Solo

Vln. *mf* *cresc.*

Vcl.

Piano *pp* *cresc.*

Vln. *mf* *cresc.*

Vcl. *mf* *cresc.*

Piano *mf*

Vln. *f* *ff*

Vcl. *f* *ff*

Piano *f*

82

Vln.

Vcl.

Piano

86

Vln.

Vcl.

Piano

Piu mosso ($\text{♩} = 100$)

accel.

f

89

Vln.

Vcl.

Piano

92

Vln.

Vcl.

Piano

96

Lento (♩ = 76)

Vln.

Vcl.

Piano

mf espress.

p

p

5

101

Vln.

Vcl.

Piano

cresc.

mf cresc.

f

f

cresc.

106

Vln.

Vcl.

Piano

Meno mosso

110

Vln.

Vcl.

Piano

mf

p

114

Vln.

Vcl.

Piano

tr

cresc.

Vln. *tr*

Vcl.

Piano

Vln.

Vcl.

Piano

p

p Solo

mp

Vln. *dim.* *rall. . . .*

Vcl. *dim.* *rall. . . .*

Piano *dim.* *rall. . . .* *tr*

СКРИПКА

АСТОР ПИАЦЦОЛЛА

Зима

ТАНГО

ДЛЯ ТРИО

(СКРИПКА, ВИОЛОНЧЕЛЬ, ФОРТЕПИАНО)

Переложение Хосе Брагато

Содружество "- А4 -"

1999 г.

Зима

ТАНГО

Скрипка

АСТОР ПИАЦЦОЛЛА

Lento (♩ = 76)

Violin

p

cresc. *accel. ...*

Piu mosso (♩ = 100)

mf

Cadenza (ad lib.)

11

Allegro (♩ = 120)

ff *mf* *cresc. ... y ... accel. ...*

Allegro (♩ = 132)

ff

43 *rall. ... y ... dim.*

55 *mf*

60 *p*

65 *f*

70 *ff* *Solo* *mf*

74 *cresc.*

77 *mf cresc.* *f*

80 *ff*

84

Piu mosso (♩ = 100)

88 *f*

91

Lento (♩ = 76)

ВИОЛОНЧЕЛЬ

АСТОР ПИАЦЦОЛЛА

Зима

ТАНГО

ДЛЯ ТРИО

(СКРИПКА, ВИОЛОНЧЕЛЬ, ФОРТЕПИАНО)

Переложение Хосе Брагато

Содружество "- А4 -"

1999 г.

Зима

танго

Виолончель

АСТОР ПИАЦЦОЛЛА

1 *p* *cresc.*

6 *accel. ...* *mf* *Piu mosso (♩ = 120)*

13 *Cadenza (ad. lib.)* *Allegro (♩ = 120)* *ff* *mf cresc...y...accel...*

30 *Allegro (♩ = 132)* *ff*

36

41

47 *Lento (♩ = 76)* *Solo* *mf espress.*

53 *p*

61 *p*

67 *f* *ff*

73 *mf cresc.* *f* *ff*

81 *f*

87 *f*

93 *p*

101 *mf cresc.* *f*

108 *p*

115 *p*

121 *p* *dim.*

ФОРТЕПИАНО

АСТОР ПИАЦЦОЛЛА

Зима

ТАНГО

ДЛЯ ТРИО

(СКРИПКА, ВИОЛОНЧЕЛЬ, ФОРТЕПИАНО)

Переложение Хосе Брагато

Содружество "- А4 -"

1999 г.

Зима

танго

Фортепиано

АСТОР ПИАЦЦОЛА

Lento (♩ = 76)

Piano

1

p

Piano

4

cresc.

accel. ...

Piano

Piu mosso (♩ = 100)

Solo

f

8

Piano

12

Piano

Cadenza (ad. lib.)

mf

cresc.

Vivace

p

cresc.

3

16

Piano

3 3 3 3 *f* *ff*

Piano

3 3 3 3 *dim.* *rall.* *a piacere* *p*

Lento (♩ = 76)

Piano

17

Piano

22

Allegro (♩ = 120)

Piano

27 *ff* *cresc. ... y ... accel. ...* *ff* *mf* *cresc. ... y ... accel. ...*

Allegro (♩ = 132)

Piano

30

ff

8va

Piano

33

8va

Piano

37

loco

loco

8va

Piano

41

rall. y dim.....

Lento (♩ = 76)

Piano

45

p

Piano

48

Piano

53

pp

Piano

58

dim.

p

Piano

63

p

Piano

68

f

ff

Piano

72

pp

cresc.

Piano

76

mf

Piano

79

f

Piano

Piano

Piu mosso (♩ = 100)

86

accel.

f

Piano

Piano

Piano

Lento (♩ = 76)

Piano

Piano

Meno mosso

Piano

110

p

Piano

114

cresc.

Piano

117

Piano

120

mp

Solo

Piano

124

dim.

rall. . . .

tr
