5

FREDDY MY LOVE

"CONDUCTOR"

"PIANO" CUE: "HEY WHAT DO YOU SAY TO A GUY IN A LETTER ANY WAY?" "GREASE"

♩. = C. 76

SOLO

mf

A B C D E

PARTY

1

FRED-DY MY LOVE I MISS YOU MORE THAN WORDS CAN TELL

GIRLS

UH-UH-UH

ADD RHYTHM

mp Db Db maj7 D7 Gb Ab7

2 3 4

FRED_DY MY LOVE PLEASE KEEP IN TOUCH WHILE_YOU'RE A_WAY

UH

OH

D♭ D♭maj7 D♭7 B♭7 sus4 B♭7

Simile

HEAR_ING FROM YOU CAN MAKE THE DAY SO MUCH BET_TER

YEAH OOH

E♭m7 E♭m7(♭5) A♭7 A♭7

GET_TING A SOU_VEN_IR OR MAY BE A LET_TER

WOO AHH

Fm7 Fm7(♭5) B♭7(sus 4) B♭7

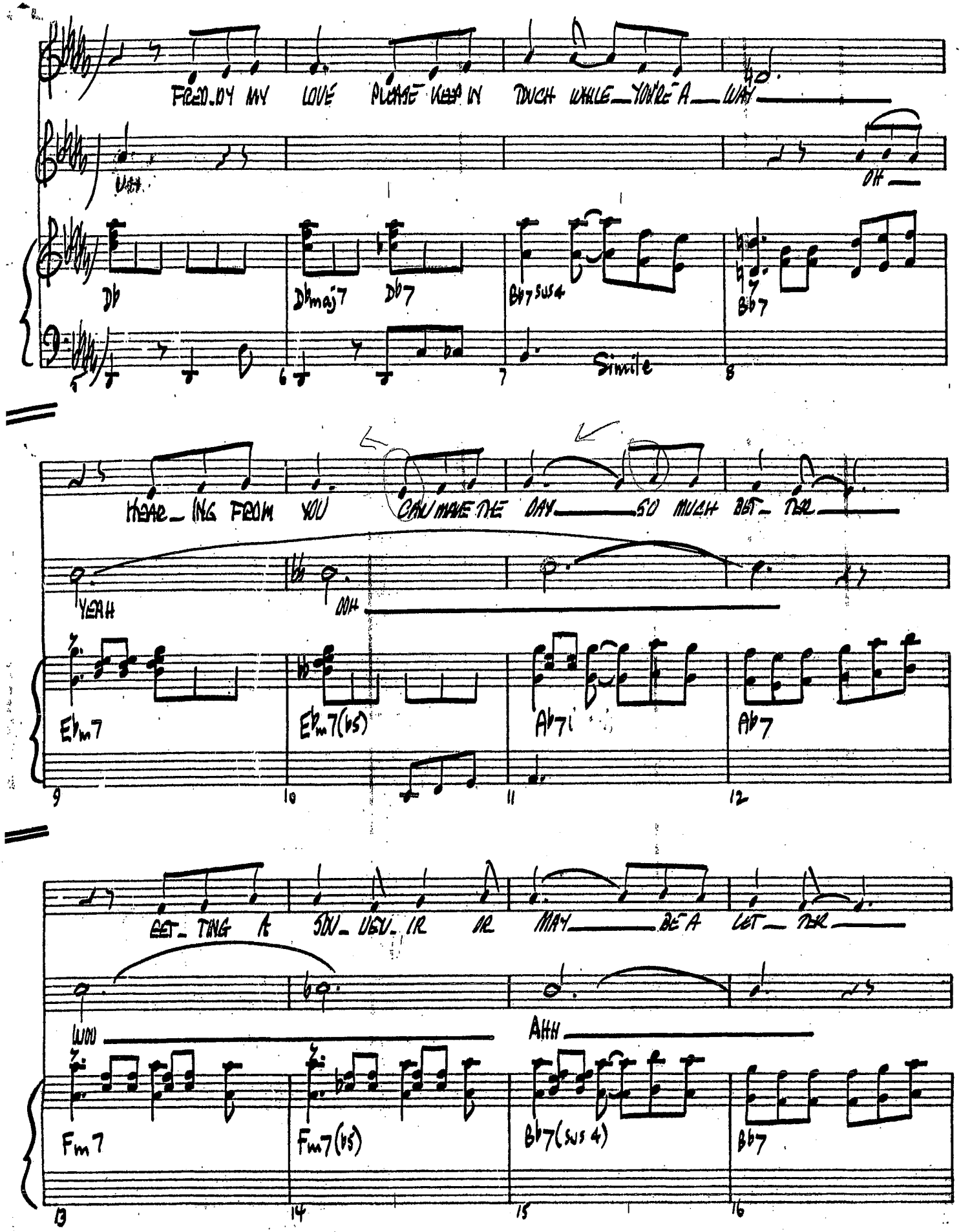

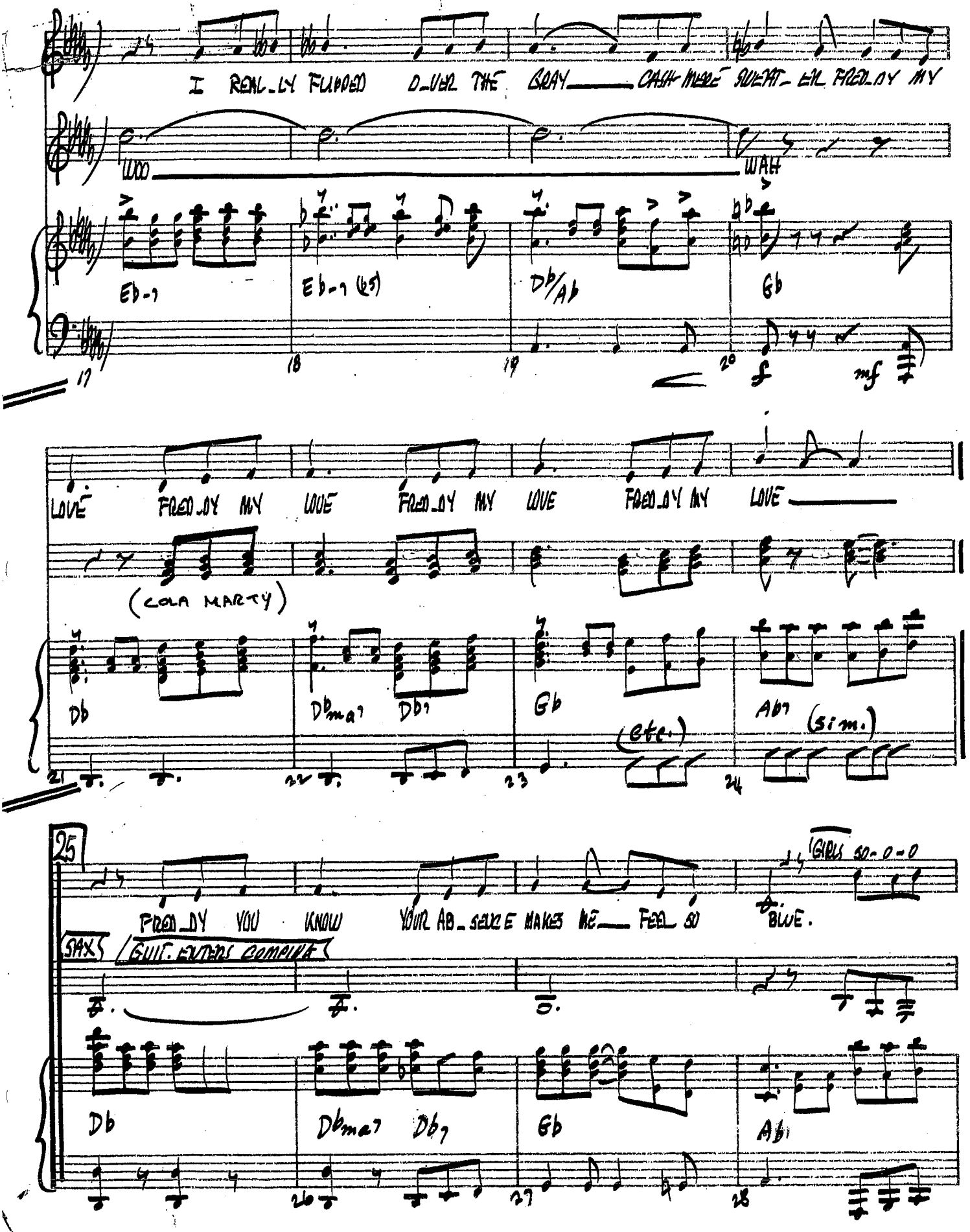
I REAL_LY FLIPPED O_VER THE GRAY CASH MERE SWEAT_ER FRED_DY MY
WOO WAH
Eb-7 Eb-7 (b5) Db/Ab Gb
LOVE FRED_DY MY LOVE FRED_DY MY LOVE FRED_DY MY LOVE
(COLA MARTY)
Db Dbma7 Db7 Gb Ab7
(etc.) (sim.)

FRED_DY YOU KNOW YOUR AB_SENCE MAKES ME FEEL SO BLUE.
GIRLS SO-O-O
SAX
GUIT. ENTERS COMPING
Db Dbma7 Db7 Gb Ab7

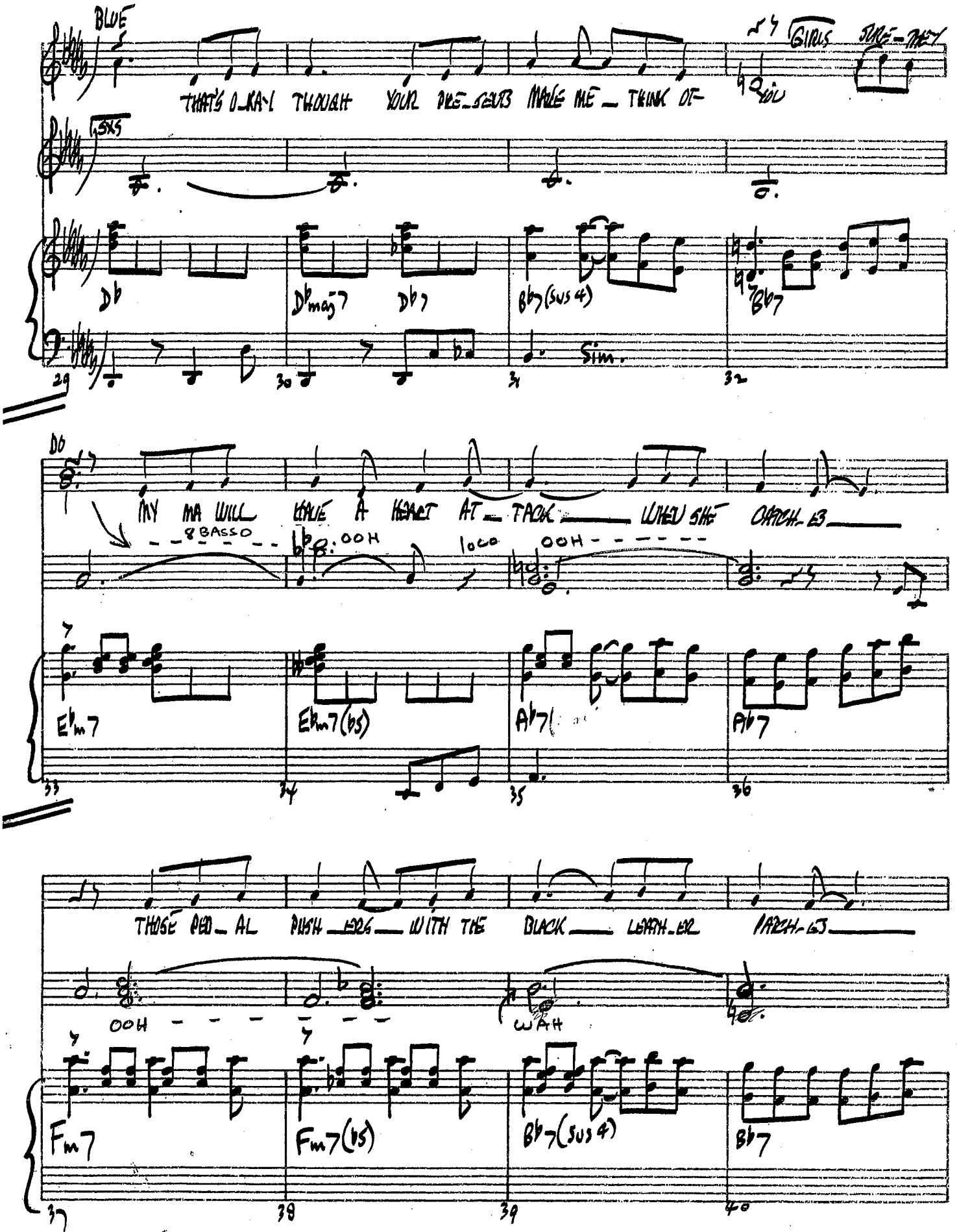
BLUE
THAT'S OKAY THOUGH YOUR BLUE SKIES MAKE ME THINK OF
GIRLS THEY
Db
Dbmaj7
Db7
Bb7(sus4)
Bb7
Sim.
29
30
31
32
DO
MY MA WILL HAVE A HEART ATTACK WHEN SHE CATCH ES
8 BASSO
8. OOH
loco
OOH
Eb7
Ebm7(b5)
Ab7
Ab7
33
34
35
36
THOSE RED AL PINK HOSE WITH THE BLACK LEATH ER
CATCH ES
OOH
WAH
Fm7
Fm7(b5)
Bb7(sus4)
Bb7
37
38
39
40

OH HOW I WISH I HAD A JACK ___ ET THAT MATCH_ES FRED_DY MY

SAX: OOH - - - - - - - - - - - - - - WAH!

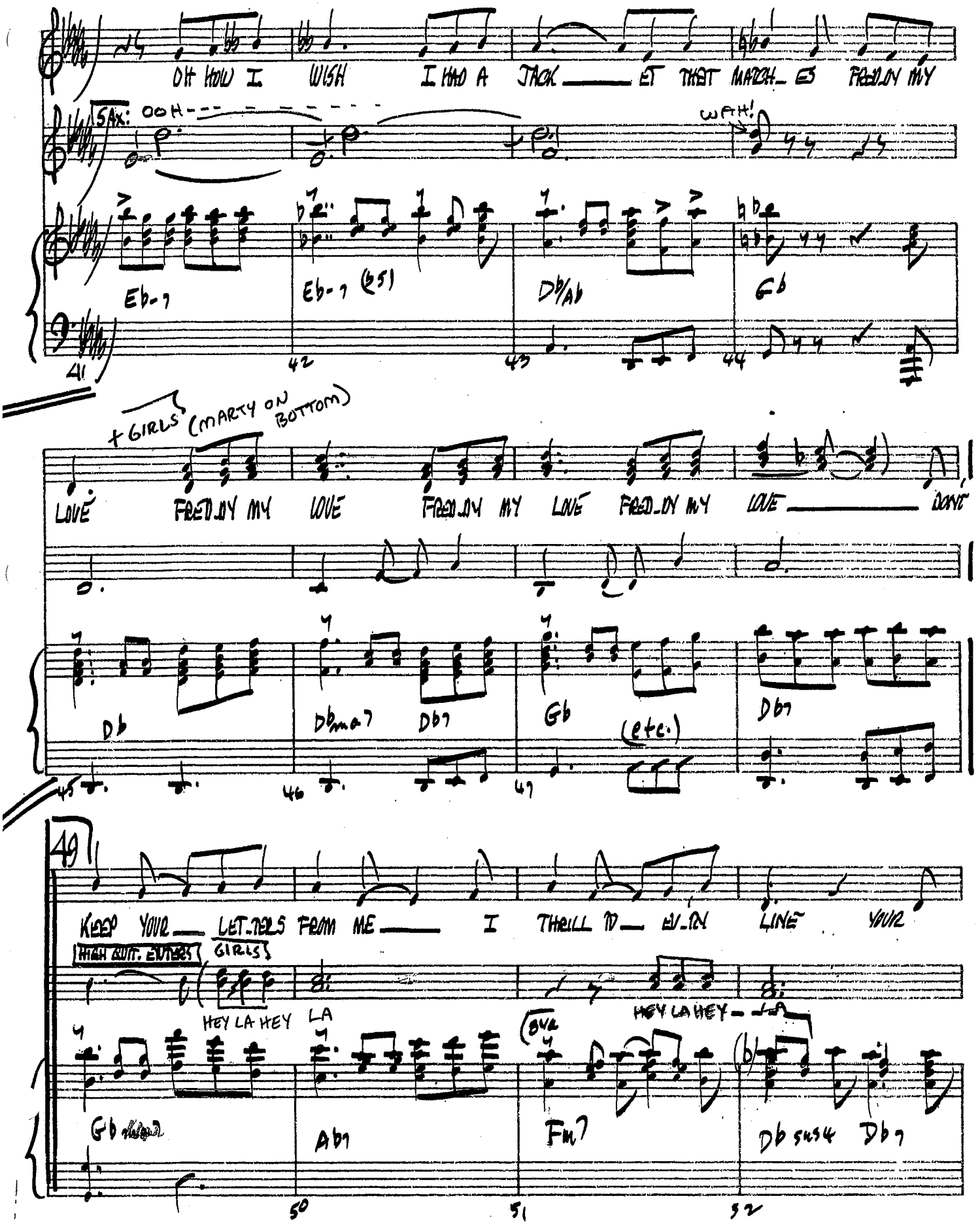

Eb-7 Eb-7 (b5) Db/Ab Gb

41 42 43 44

+ GIRLS (MARTY ON BOTTOM)

LOVE FRED_DY MY LOVE FRED_DY MY LOVE FRED_DY MY LOVE ___ DON'T

Db Dbma7 Db7 Gb (etc.) Db7

45 46 47

49

KEEP YOUR ___ LET_TERS FROM ME ___ I THRILL TO ___ EV_RY LINE YOUR

HIGH QUIT. ENTERS GIRLS

HEY LA HEY LA HEY LA HEY ___ LA

Gb Ab7 Fm7 Db sus4 Db7

50 51 52

32.

SPELL_ING'S_ KIND A CRUM_MY___ BUT HON_EY___ SO IS MINE I

HEY LA HEY LA — HEY LA HEY LA

G♭m7 A♭7 D♭m7

53 54 55 56

TREA_SURE___ EV'_RY GIFT_EE___ THE RING IS___ REAL_LY NIFT_Y___ YOU

HEY LA HEY LA HEY LA HEY LA

E♭m7(♭5) A♭7 D♭m7 G♭7

etc.

57 58 59 60

SAY IT___ COST YOU FIF_TY___ SO YOU'RE THRIF_TY___ I DON'T MIND OH___

OOH — OOH OOH — OOH!

C♭maj7 B♭m7 E♭m7 A♭

61 62 63 64

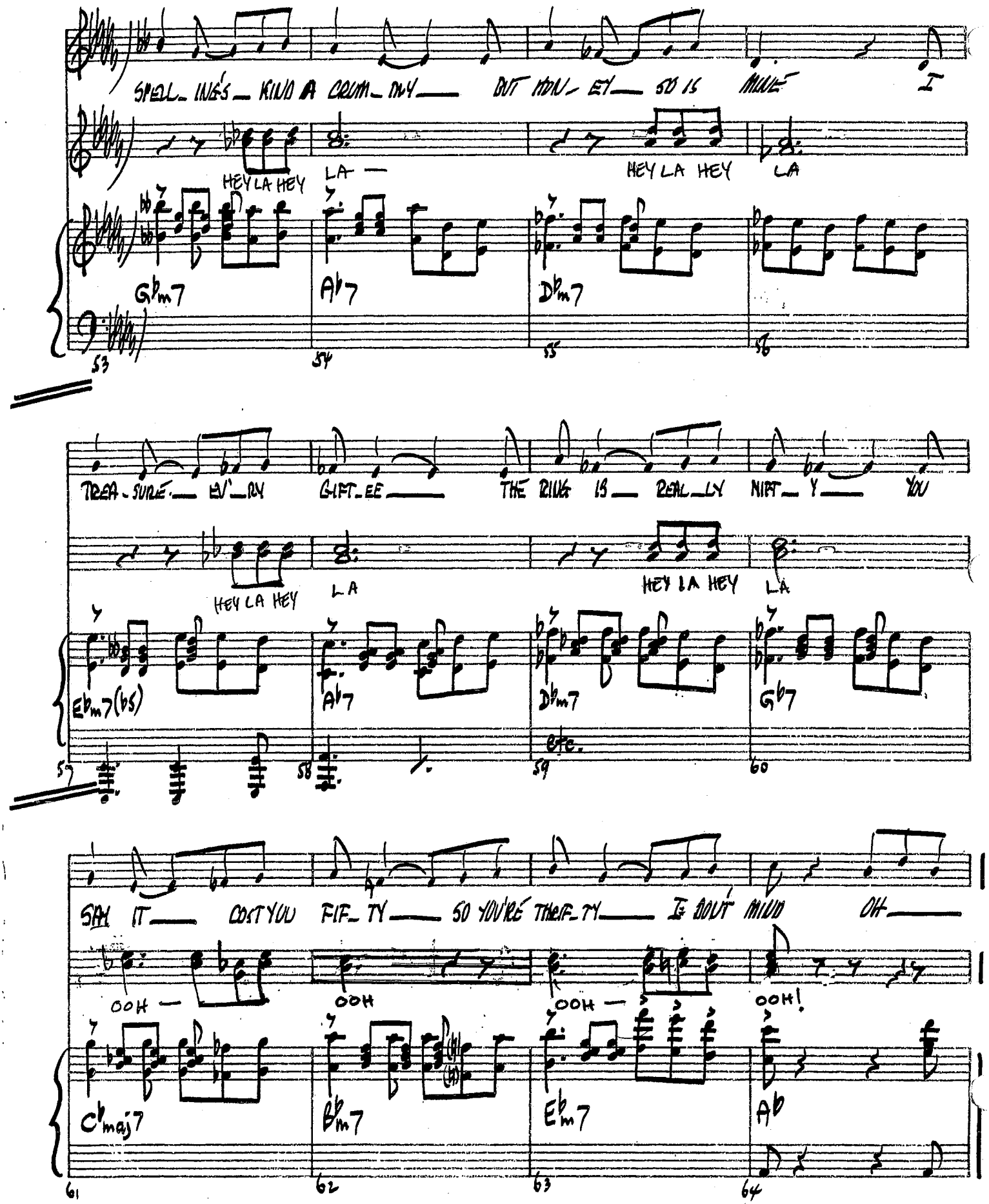

65

GIRLS

FRED-DY MY

OH FRED-DY YOU'LL SEE YOU'LL HOLD ME IN YOUR ARMS SOME-DAY

SOLS:

Db Dbma7 Db7 Gb Ab7

66 67 68

GIRLS

AND I WILL BE WEAR-ING YOUR LACE-Y LING-ER-IE

FRED-DY I'M

GIRLS

(NO-OVE)

Db Dbma7 Db7 Bbsus Bb7

(sim.)

69 70 71 72

THINK-ING A-BOUT IT MY HEART'S POUND-ING AL-READ-Y

GIRLS

YOURS OH YEAH UH HUH

SXS.

Eb-7 Eb-7 (b5) Ab7 (pedal)

73 74 75 76

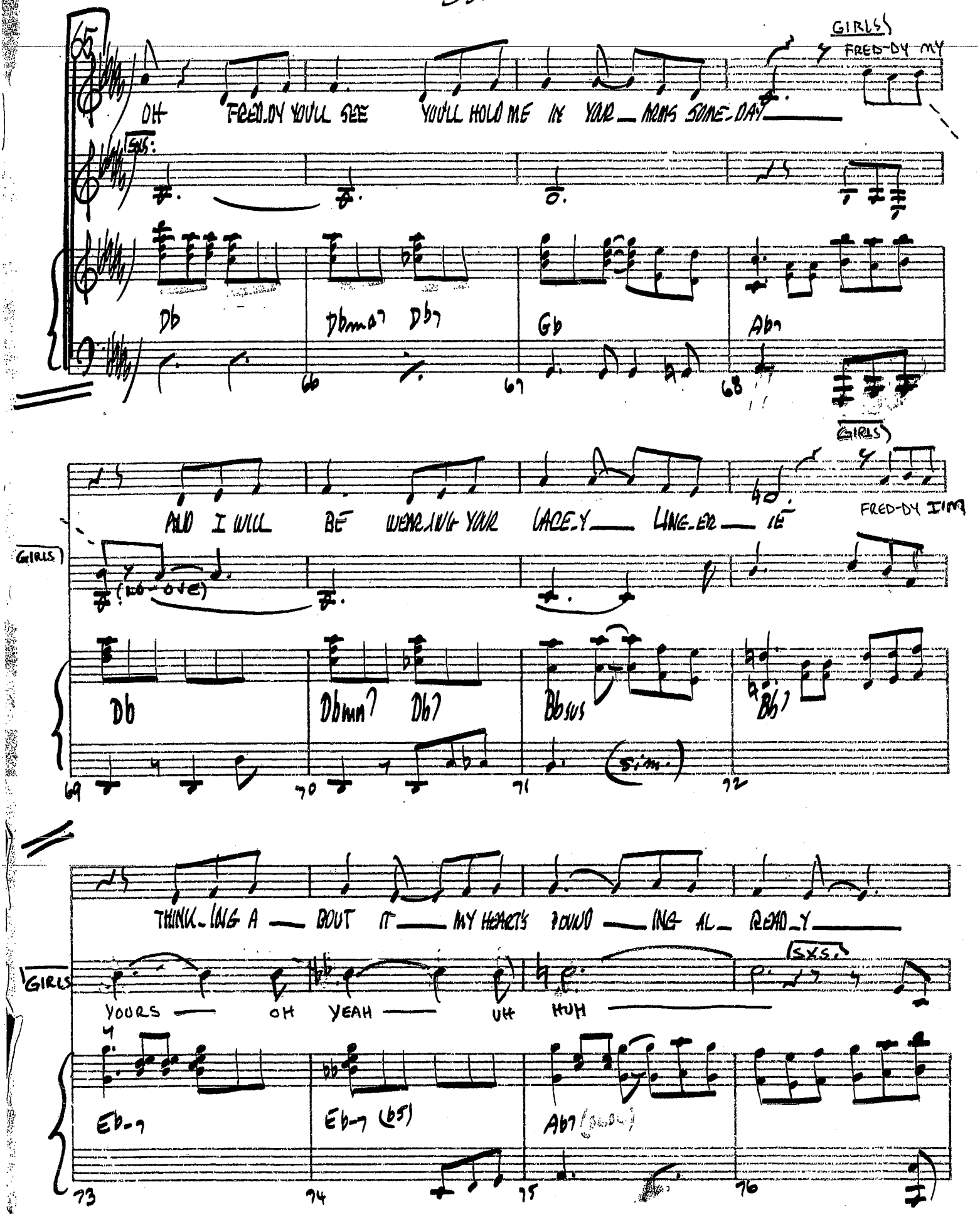

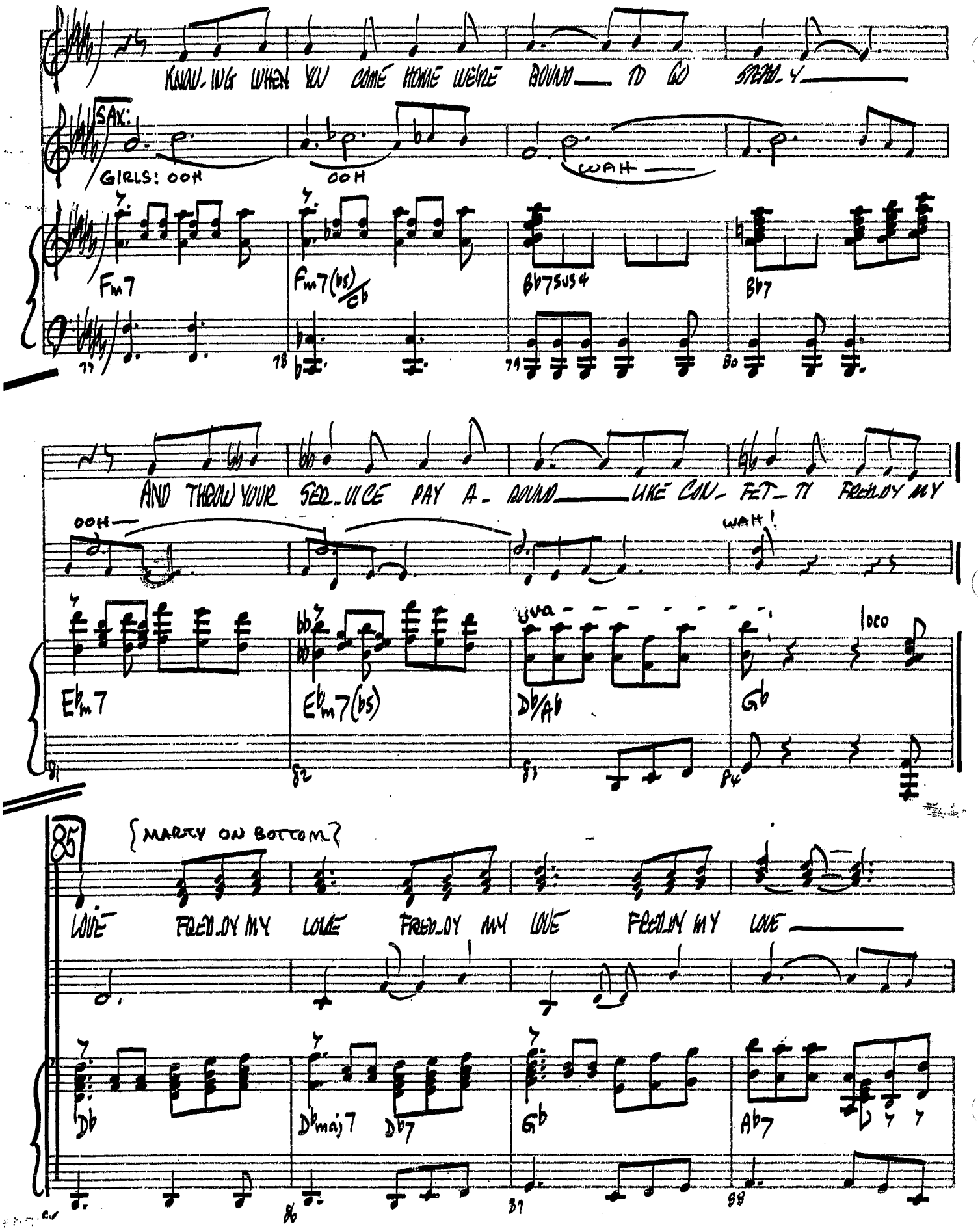
KNOW-ING WHEN YOU COME HOME WE'RE BOUND TO GO STEAD-Y
SAX:
GIRLS: OOH
OOH
WAH
Fm7
Fm7(b5)/Cb
Bb7sus4
Bb7
AND THROW YOUR SER-VICE PAY A-ROUND LIKE CIN-DER-ELLA FREDDY MY
OOH
WAH!
Eb m7
Eb m7(b5)
Db/Ab
Gb
85
{MARTY ON BOTTOM?
LOVE FREDDY MY LOVE FREDDY MY LOVE FREDDY MY LOVE
Db
Dbmaj7
Db7
Gb
Ab7

START FADE

DAVE FREDDY MY LOVE FREDDY MY LOVE FREDDY MY LOVE

Db Dbmaj7 Db7 Gb Ab7

84 90 91 92

RIMS

93

FREDDY MY LOVE FREDDY MY LOVE FREDDY MY LOVE

Db Dbmaj7 Db7 Gb Ab7

93 94 95 96

CONTINUED

(GIRLS) OOH

(MARTY) FREDDY MY LOVE

(R.H. ELEC.

97 98 99 100

Start Rolling: