2. I Have A Dream (Prologue)

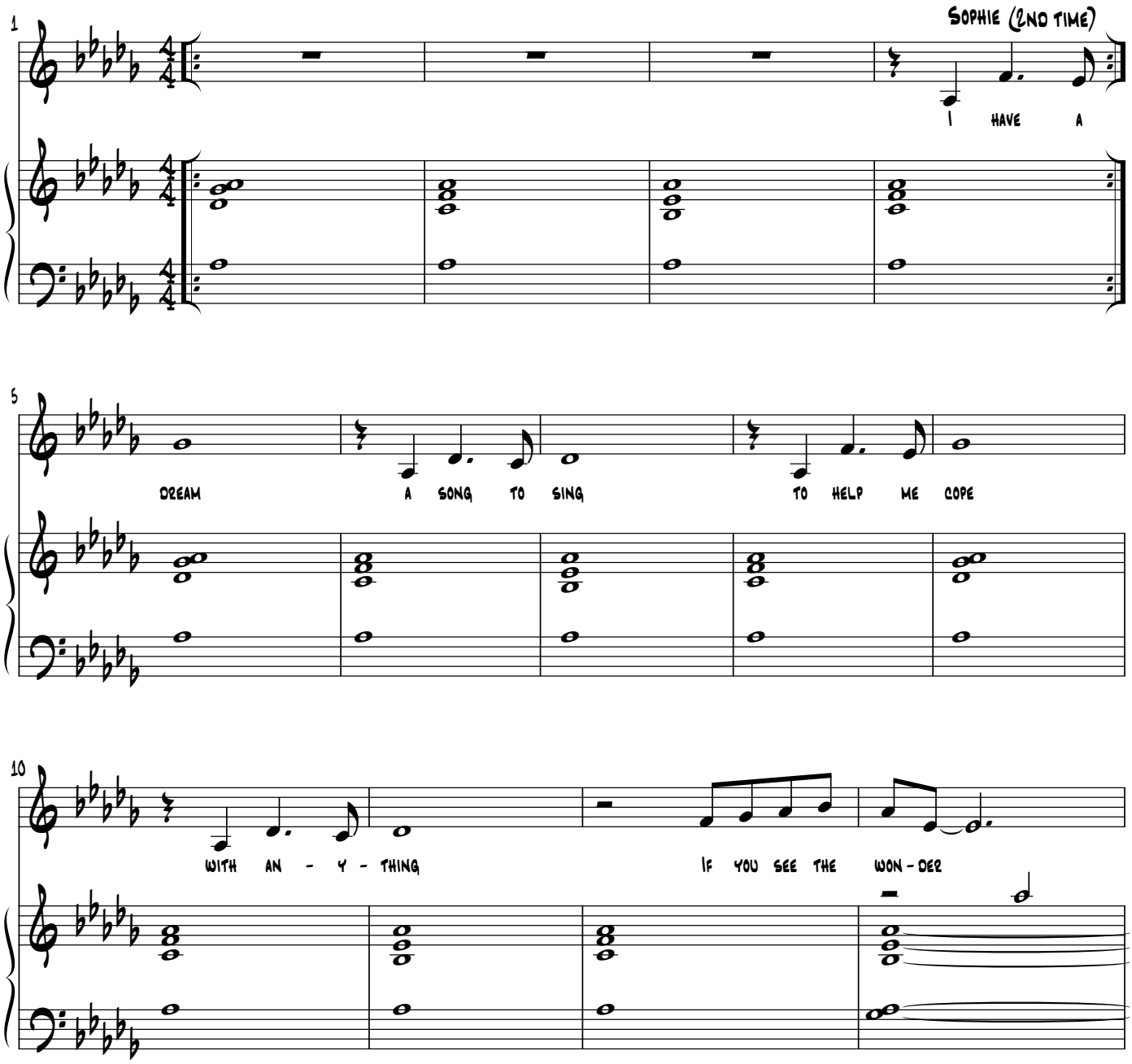

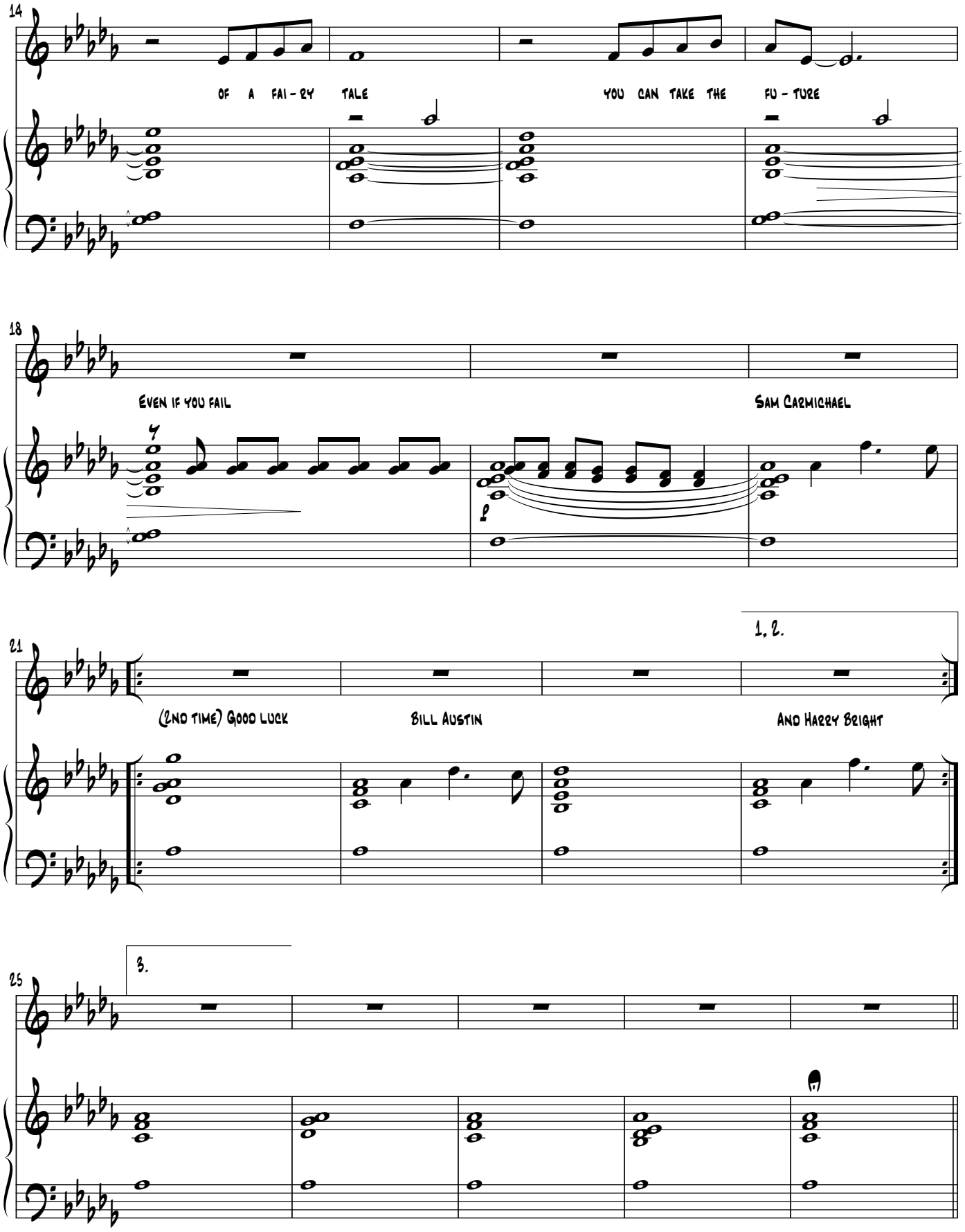

Hold Until 3rd Sophie