

In order to view this piano duet,

Please click on:

VIEW/CONTINUOUS – FACING

The pages will then be displayed side-by-side,

with the “secondo” part on the left

and the “primo” part on the right.

Stravinsky
Three Easy Pieces

1. March

♩ = 80

Secondo

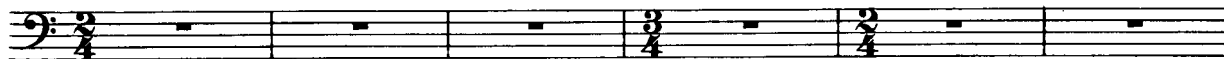

A

1 r.h. r.h. 2 3 1 2

p

l.h. l.h.

Section A consists of two lines of music. The first line is in 2/4 time and contains four measures of eighth-note chords (F#2, G3, A3) with fingerings 1, 2, 3, 2. The second line is in 3/4 time and contains two measures of eighth-note chords with fingerings 1, 2. The piece starts with a piano (*p*) dynamic. The right hand (*r.h.*) and left hand (*l.h.*) parts are indicated.

B

1 2 3

staccato throughout

Section B consists of two lines of music. The first line is in 2/4 time and contains three measures of eighth-note chords (F#2, G3, A3) with fingerings 1, 2, 3. The second line is in 3/4 time and contains two measures of eighth-note chords with fingerings 1, 2, 3. The instruction *staccato throughout* is written below the staff.

1 2 3 4

Stravinsky Three Easy Pieces

1. March

Primo

$\text{♩} = 80$
f
3

pp
mf
3
3
A

3
pp
8

B
mf
3

mf
3
p
3

Secondo

1 2 3 4 C

1 2 3 4 5 \bar{D}

E 1 2 3 4 *f* *p*

\bar{F} 5 6 1 2 3

Primo

Secondo

2. Valse

$\text{♩} = 66$

1 *r. h.* 2 3 4

l. h.
p

A

1 2 3 4 1

2 3 4 B 1

2 3 1. 2. 4 4

Fine

Primo

2. Valse

$\text{♩} = 66$

p

A

A B

1. 2.

Fine

Secondo

1. 2. 3. 4. C 1.

Primo

leggerissimo

C

1.

2.

D.C. al fine

Trio

poco rubato

D

1.

2.

3 accel.

a tempo

D.C. al fine

Secondo

3. Polka

$\text{♩} = 96$
1 *r. h...* 2 3 4
l. h.
sèmpre p e leggero

A
1 2 3 1. 2.
4 4

1 2 3 4

B
1 2 3 4

Primo

3. Polka

$\text{♩} = 96$

A

mf

B

p *mf*

Secondo

1 2 3 4

C 1 2 3 4 *ritard.*

a tempo 1 2 3 4

D 1 2 3 4

Primo

