

Fly On The Windscreen

Words and Music by M. L. Gore

Moderately slow, with a steady beat

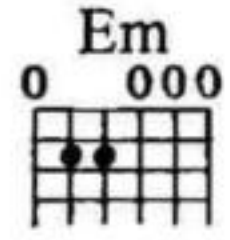

1. Death is ev - 'ry - where, _____
2. Death is ev - 'ry - where, _____

there are
there are

(optional ostinato continues)

flies on the wind - screen for a start, _____
lambs for the slaugh - ter wait - ing to die, _____

Re -
And

mind - ing us
I can sense

we could be torn a - part
the hours slip - ping by to - night.

F#m

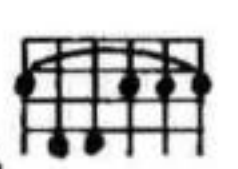

(Ah.)

1. Instrumental

Em

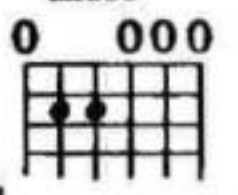

2.

Em/G
x 000

G#

4fr.

Come here, kiss me now..

(end optional ostinato)

C#m

4fr.

C

Third system of the musical score. It includes guitar chord diagrams: a C#m chord with "4fr." and a C chord with "4fr.". The piano accompaniment continues with a melodic line in the right hand and a rhythmic line in the left hand.

Instrumental

Em

0 000

Fourth system of the musical score. It includes the instruction "Instrumental" and a guitar chord diagram for Em with fingering "0 000". The piano accompaniment continues, ending with a double bar line and repeat dots.

1.

First ending of the first system. It includes a vocal line and piano accompaniment. The piano accompaniment continues with the same rhythmic pattern as the first system.

2.

more I feel _____

a sense of ur - gen - cy _____ to - night. —

The second system continues the vocal line with the lyrics "a sense of ur - gen - cy" followed by a long horizontal line, and "to - night." followed by a short horizontal line. The piano accompaniment continues with similar rhythmic patterns in both hands.

F#m

The third system begins with a guitar chord diagram for F#m (F# on strings 1, 2, 3, 4, 5, 6). The vocal line features a long horizontal line with the text "(Ah.)" written below it. The piano accompaniment continues with the established rhythmic pattern.

Em/G x 000 G# 4fr.

Come here, (Touch me, kiss me touch me, now. —

The fourth system includes two guitar chord diagrams: Em/G (x 000) and G# (4fr.). The vocal line contains the lyrics "Come here," followed by "(Touch me," "kiss me", "touch me," and "now. —". The piano accompaniment continues with the rhythmic pattern, and the system concludes with a double bar line.

C#m

C

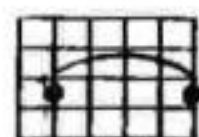

touch me, touch me.)

Instrumental

Em

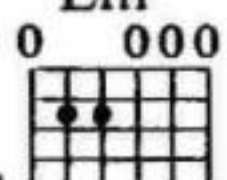

There are

flies on the wind - screen.
lamb for the slaugh - ter.

There are
There are

second time:

F#m

flies on the wind - screen.

Em/G
x 000

G#

Come here, (Touch me, kiss me touch me, now...

C#m

C

touch me, touch me.)

repeat and fade