

El Rey de La Huasteca

Huapango Huasteco

Voz 

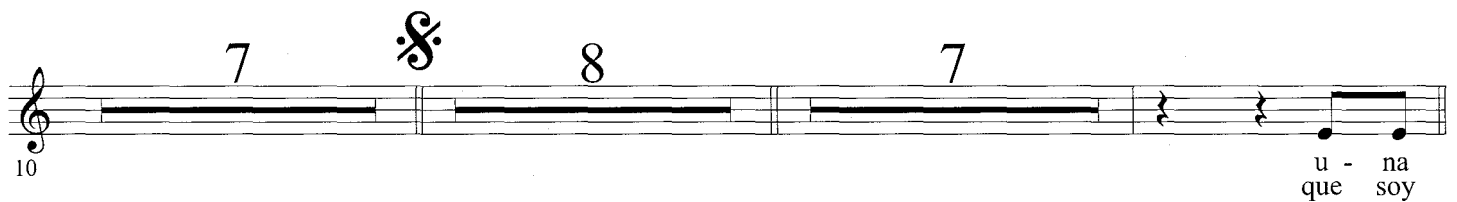

A
33 no - che de tris - te - sa ba - jo la lu - na huas - te - ca ju -
rey de la huas - te - ca e - so cuen - tan por las ca - lles que, es -

37 re de - jar pa - ra siem - pre mi vio - lin y lin - da - tie - rra hoy les
cu - chan e - ste vio - lin en - tre mon - ta - ñas y va - lles es - pe -

41 di - go la ra - son pa - ra que lo se - pan bien que, hoy
ro que me per - don - nen y me pue - dan com - pren - der pues

45 de - jo lo que mas quie - ro por se - guir a, un - a mu - jer
es - ta ves que les to - que se - ra por ul - ti - ma vez

(falcete)

49 **coro** ay la la la **solo** ay la la la *(falcete)*

53 ah ah ah que,oy de - jo lo que mas - quie
pues es - ta vez que les to

57 **To Coda** ro por se - guir au - na mu - jer
- que se - ra por ul - ti - ma **B**

61 7 12 11 **coro** vio -

92 lin vio - lin vio - lin **solo** quie - ro, a - rru llar - te, en mis bra sos pa -

96 ra que pue - das sen - tir que mi, al - ma, es - ta, he - cha pe - da - sos vio -

100 lin vio - lin vio - lin **solo** per - do - na - me pa - ra siem - pre pe -

104 ro te voy a de - jar y bo - rar te de mi men - te

C 7 14 **D.S. al Coda** \oplus **Coda**

109 vez

D 7 12 16 **E** 7 4

135

8 8 3 **F**

183 coro vio- lin violin vio-

7 solo

205 solo lin me i - re crusan - do los ma - res pa - ra po - der ol vi - dar

7 solo

209 solo tus ver - sos y tus can - ta - res vio - lin vio- lin vio -

7 solo

213 solo lin can - ta de no - che, y de di - a mi huas - te - ca po - to - si

7 solo

217 solo - na te, a - ma - ra to - da la vi - da

7 solo

222 solo ay la la la

El Rey de La Huasteca

Huapango Huasteco

Vln. I

$\text{♩} = 144$

f

4 *mf* *f*

9

14 *mf* *f*

18

22

26

30

A

33

4

f

40

7

51

mf

55

f *fp* **To Coda** *f*

B

60

63

66

69

72

75

78

81

84

87

91

97

101

mf

105

108

C

111

114

117

120

123

126

129

D.S. al Coda

132

Coda

// solo

accelerando

135

D

138

141

144

double stop

147

150

153

Tutti.
solo

156

159

Tutti

162

165

168

E

171

174

177

180

183

186

189

192

195

198

(al gusto)

201

F

204

209

212

216

3

220

226

El Rey de La Huasteca

" Huapango Huasteco "

Vln. II

$\text{♩} = 144$

f

4 *mf* *f*

9

14 *mf* *f* div.

18

22

26

30

A

33

4

f

40

40

7

51

51

mf

55

55

f *fp* *f*

To Coda

B

60

63

63

66

66

69

69

72

75

78

81

84

87

91

D. Stop

mf

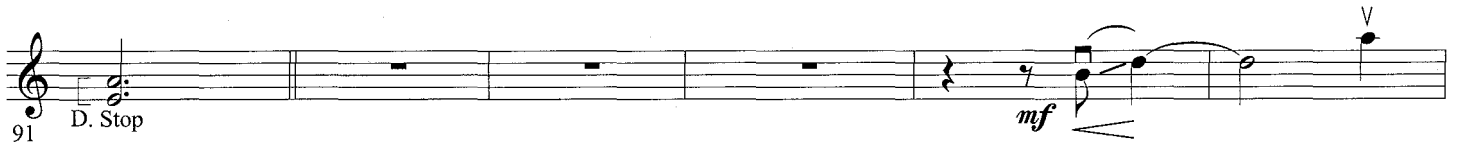

97

101 *mf* V

105 *f*

108 C

111

114

117

120

123

126

129

D.S. al Coda

Coda

132

// solo

accelerando

D

135

138

141

double stop

144

147

150

153

156

159

162

165

168

E

171

174

177

180

183

186

189

192

195

198

div.

(al gusto)

201

F

204

mf

209

212

mf

216

v

3

220

mp

cresc

226

El Rey de La Huasteca

" Huapango Huasteco "

Vln. III

f

$\text{♩} = 144$

4 *mf* *f*

9

14 *mf* *f*

18

22

26

30

A

33

4

f

40

7

51

mf

V

To Coda

55

f *fp* *f*

V

B

60

63

66

V

69

101

mf

105

108

C

111

114

117

120

123

126

D.S. al Coda

129

132

Coda

// solo

accelerando

135

D

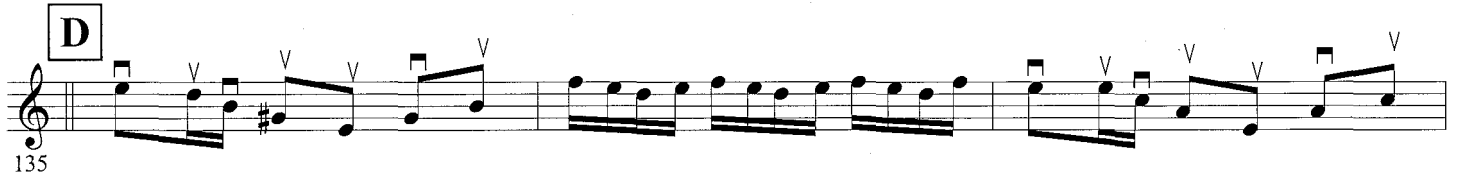

138

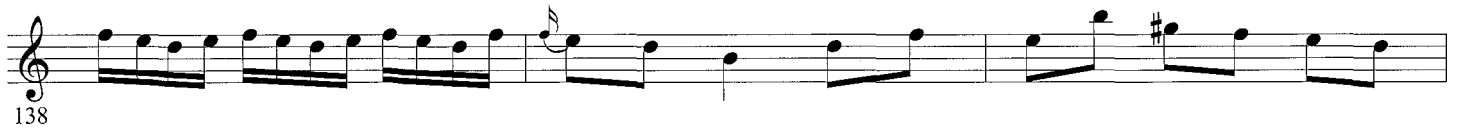

141

144

double stop

147

150

153

156

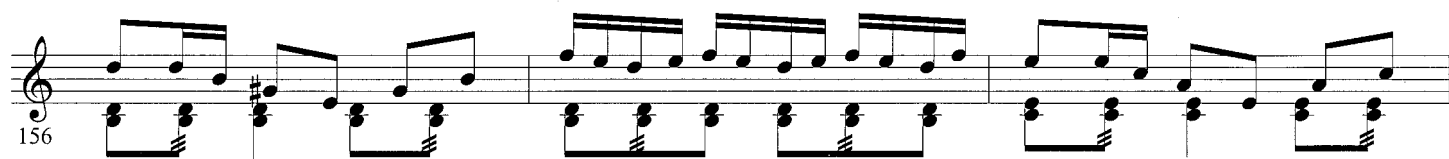

159

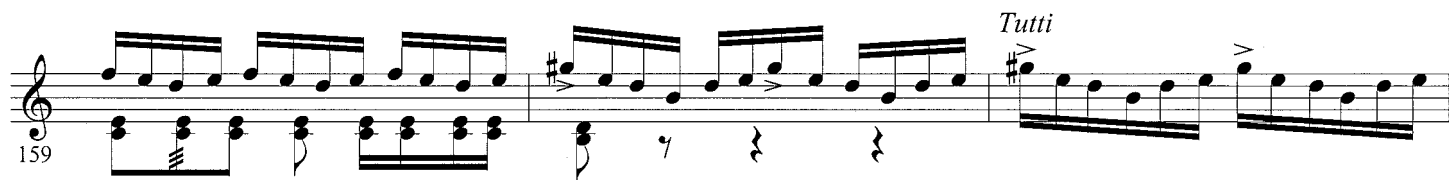

162

165

168

E

171

174

177

180

183

186

189

192

195

198

201

(al gusto)

204

F

209

212

216

220

3

mp *cresc*

226

El Rey de La Huasteca

" Huapango Huasteco "

Trpt. I, II, & III

6

10

16

23

29

34

mf

f

A

3

41 *mf*

45

49 *mf*

54 *f* **To Coda** *mf*

59 **B** 7 12

80 *mp*

84 4 *mp*

92 *f*

96 **3** *f*

102 **5** **C** *mf*

110

114 **3**

120 *f*

124

128 *mf* **D.S. al Coda** *f*

Coda **D**

132

136

7 12 16 **E** 7

179

4 8 7 *mf*

201

fp 2/4 3/4 **F** *f*

205

3

211

f

216

2 *f*

221

mp

225

cresc

El Rey de La Huasteca

" Huapango Huasteco "

Trpt. I, II, & III

6

10

16

23

29

34

mf

f

f

mf

mf

A

3

3

3

3

3

41 *mf*

45

49 *mf*

54 *f* *mf* **To Coda**

59 **B** 7 12

80 *mp*

84 4 *mp*

92 *f*

136

7 12 16 **E** 7

179

4 8 7

mf

201

fp **F** *f*

205

3

211

f

216

2 *f*

221

mp

225

cresc *mp*

El Rey de La Huasteca

" Huapango Huasteco "

Arpa

8 7 8 8 A 6

40

45

Am7 glissando 8va

49

play 1X only glissando

53

To Coda

B 8 12 4

58

8va 3

84

Am⁷(no F) *glissando* 5

7 [C] 7 14

D.S. al Coda ⊕ Coda // 3 3 3 3 [D]

7 12 16 [E] 7 4 8 8

3 [F] 5

4 E⁷ 8^{va} 5 5 5 // 6

Am⁷ (no F)

El Rey de La Huasteca

" Huapango Huasteco "

Armonia

$\text{♩} = 144$

Am Am Am G F E⁷

Am

Am Am G F E⁷

Am E⁷

Am

E⁷ Am

A E⁷

Am Am E⁷ Am

43 Am G F E7

48 Am G F

53 G F E7 E7

58 **To Coda** Am **B**

63 E7 Am

69 E7

74 Am E7 Am

80 E7 Am E7 Am Am G F

85 E7 Am G F E7 Am G F E7

91 Am Am Am F E7

97 Am

102 Am G F E7

106 Am C E7

111 Am E7 Am

117 E7 Am Am F

121 E7 E7 Am Dm

125

E7 Am Am Dm E7

130

D.S. al Coda \oplus **Coda**

Am Am //

135

D

(guitar soli w/ violin solo)

E7 Am Am E7

140

Am B7 E7

145

Am E7

150

Am E7

154

Tutti.

Am Am G F E7 Am

159

Am F E7 Am

164

E7 Am E7

170

(vihuela solo) **E** *(tutti.)*

Am E Am E7

174

Am Am E7

178

Am Am E7 E7

182

Am Am E7

186

Am E7 E7

190

Am E7

194

Am E7

198

Am E7

202

Am F Am

206

Am⁶ F E7

210

Am Am

214

Am G F E7

218

Am G F

222

E7 F Dm

226

Bm7(b5) Am

El Rey de La Huasteca

" Huapango Huasteco "

$\text{♩} = 144$

Bajo

5

10

15

20

25

30

35

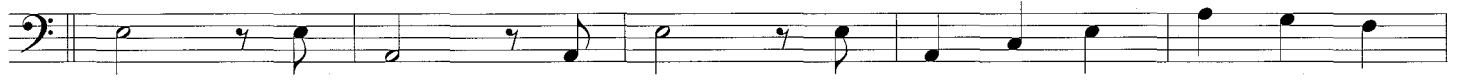

80

85

90

95

100

C

105

110

115

120

125

130

D.S. al Coda ⊕ **Coda**

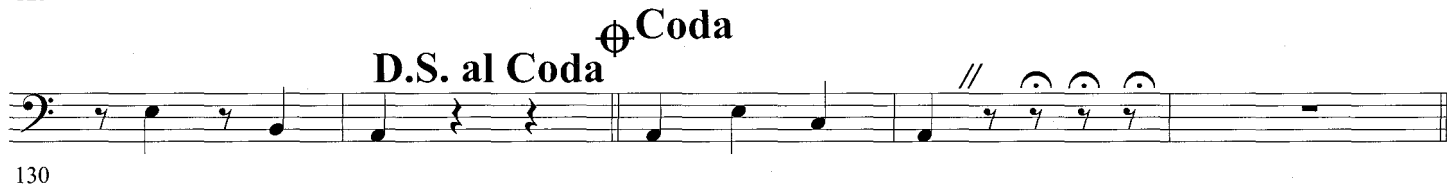

135

D

7 11

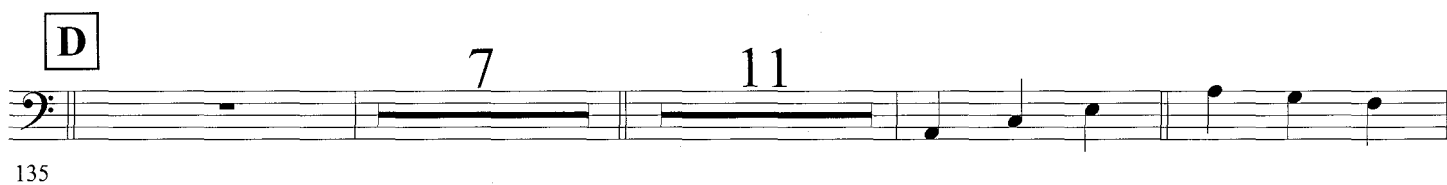

156

161

166

171

E

176

181

186

191

196

201

206

211

216

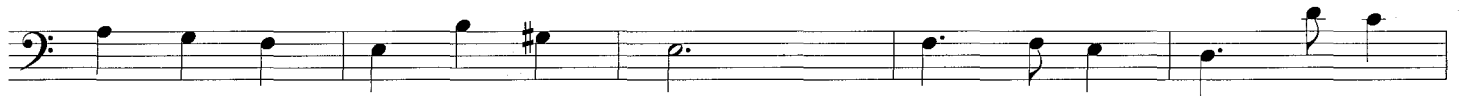

221

226