Nothing Else Matters

— Metallica —

Intro

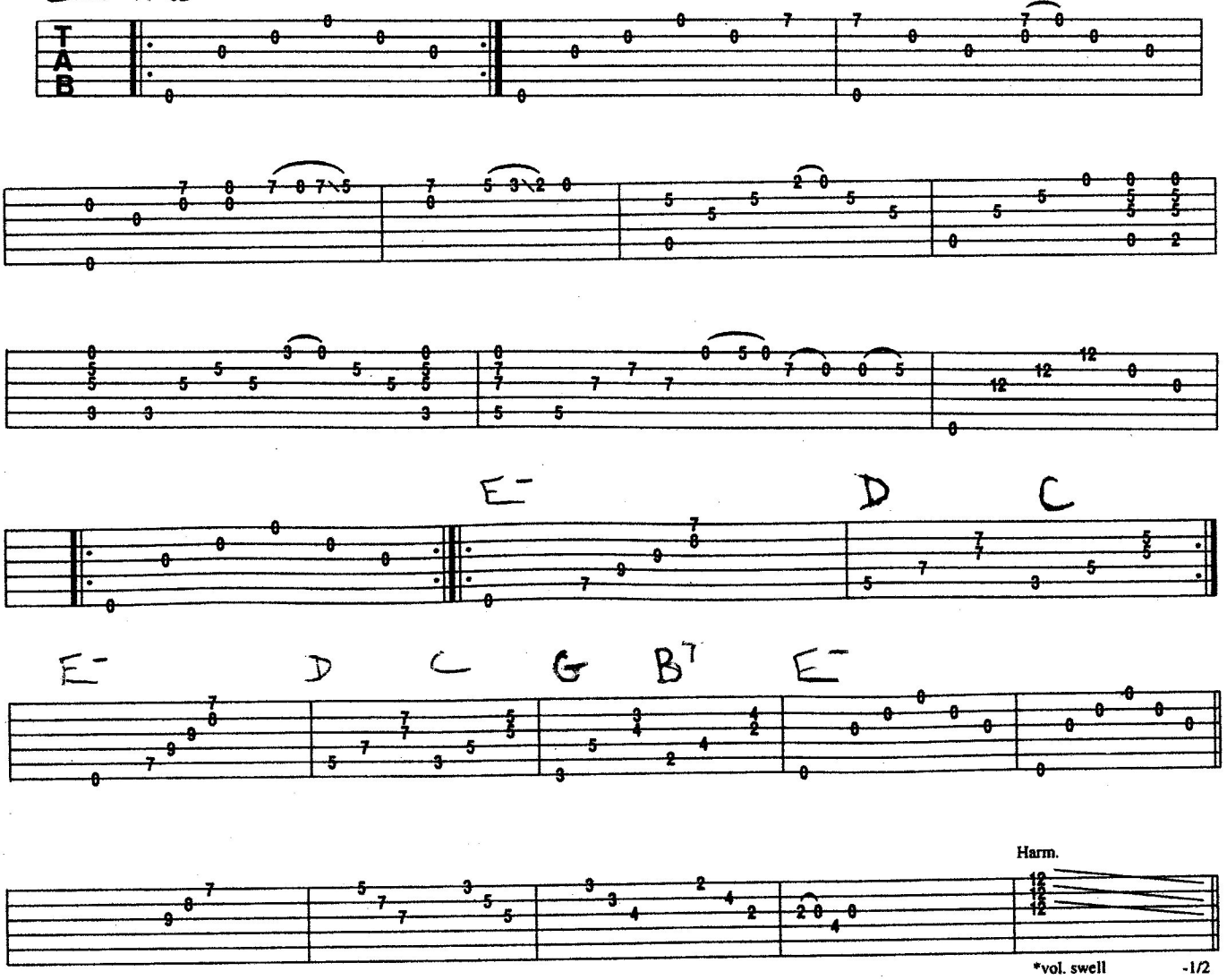

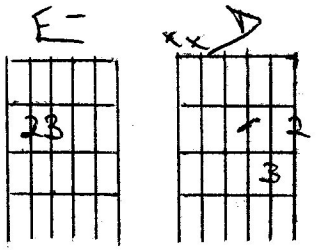

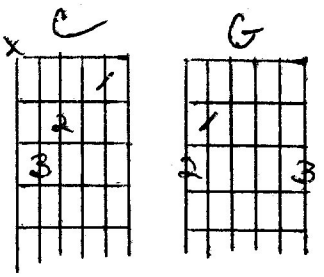

[Em]So close no matter [D]how far[C]
[Em]Couldn't be much more [D]from the heart[C]
[Em]Forever trusting [D]who we are[C]
[G]And [B]nothing else [Em]matters

[Em]Never opened my[D]self this way[C]
[Em]Life is ours, we live it [D]our way[C]
[Em]All these words I don't [D]just say[C]
[G]And [B]nothing else [Em]matters

[Em]Trust I seek and [D]find in you[C]
[Em]Every day for us [D]something new[C]
[Em]Open mind for a [D]different view[C]
[G]And [B]nothing else [Em]matters

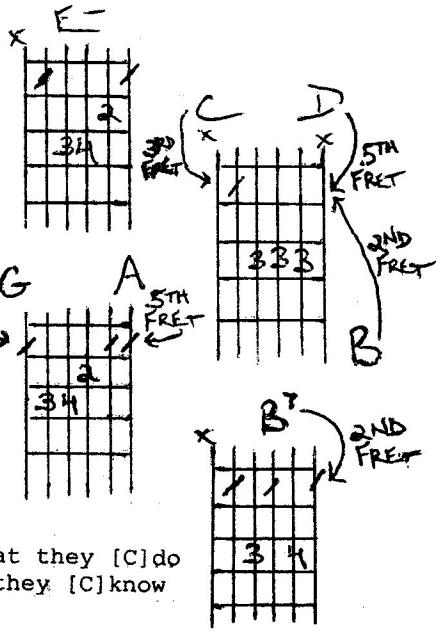

Chorus

[C] [A]
[A]
[A]

[D] Never cared for what they [C]do
[D] Never cared for what they [C]know
[D] But I [Em]know

Play 1st Verse
Play Chorus
Play 2nd + 3rd Verses
Play 1st Verse