

STEPS

FROM THE SECRET GARDEN ALBUM
"WHITE STONES"

Composed by
ROLF LOVLAND

♩ = 136

A1

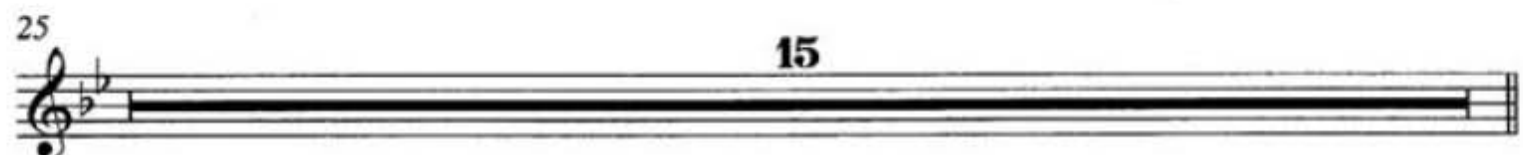

40 **A2** *mf* *simile*

43

46 **D** *pizz (strum)* *f*

49

52

55 **B2** *f arco*

58 *simile*

61

64 **Coda** *mf* *rit.*
