

3 ケフカのテーマ

Cefca

C

D

E

C'

D'

E'

12 セリスのテーマ

Celes

Intro

Continuation of the musical notation from the Intro section, showing a transition to a new key signature (two flats) and a more complex melodic line in the right hand.

A Grazioso

Continuation of the musical notation for the 'A Grazioso' section, showing further development of the melody and accompaniment.

A'

B

運命のコイン

Coin Song

Intro

g^{ma}

Vamp

(g^{ma})

(g^{ma})

A'

C'

13 ワルツ de チョコボ

Waltz de Chocobo

Second system of the piano score, continuing the melodic and harmonic development from the first system.

Third system of the piano score, showing further melodic and harmonic progression.

Fifth system of the piano score, concluding with a section marked 'D.S.' (Da Segno) and a 'Coda' section indicated by a double bar line and a Coda symbol.

B

C

Meno mosso

rit. ----- **D** **Tempo I**

mf

T.C.

E

1. 2.

2 ガウのテーマ

Gau

A

B

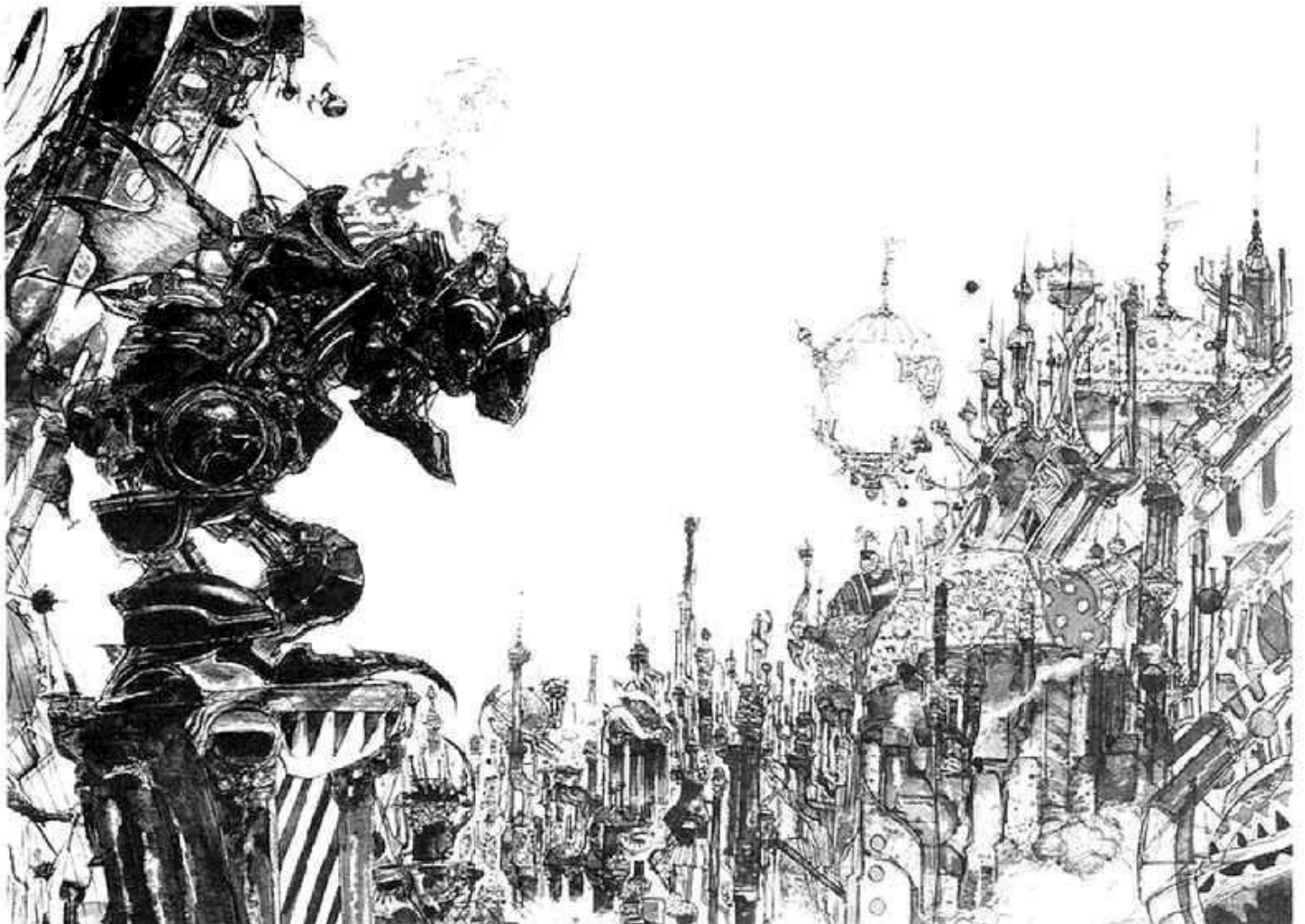
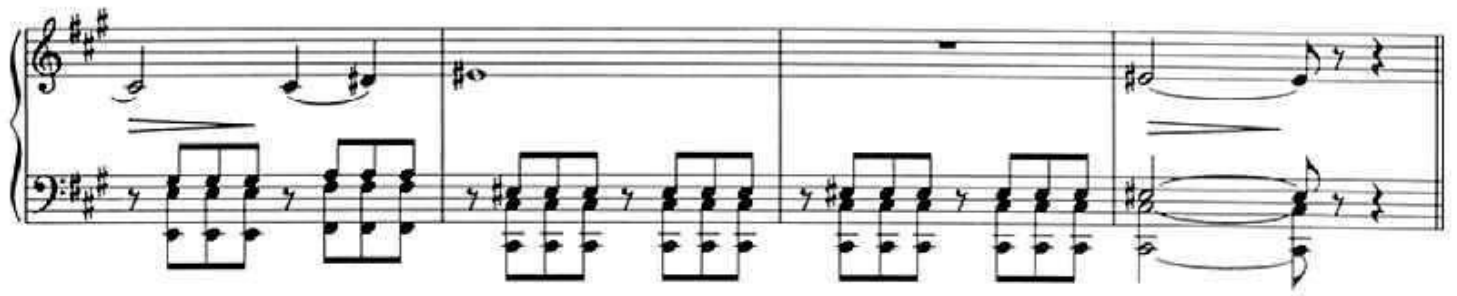

ジョニー・C・バッド

Johnny C Bad

♪.♩

A7 E7

8va-----

A7 E7 to ♯

simile ~

B7 A7 E7 B7

I

J

The Coda section is marked with a circled cross symbol and the word 'Coda' above the first measure. It consists of two staves in the same key signature and time signature. The treble staff begins with a treble clef and a key signature of three sharps. The melody features eighth-note triplets and a descending eighth-note line. The system concludes with a double bar line.

街角の子供達

Kids Run Through The City Corner

Intro

6 迷いの森

The Mystic Forest

Intro

misterioso

A

B *a tempo*

Section B begins with a square box containing the letter 'B' and the tempo marking 'a tempo'. The system contains two staves. The upper staff has a melodic line with a slur over the first two measures, followed by two measures of whole rests. The lower staff has a rhythmic accompaniment of eighth notes with slurs over each measure.

C

Section C begins with a square box containing the letter 'C'. The system contains two staves. The upper staff has a melodic line with a slur over the first two measures, followed by two measures of whole rests. The lower staff has a rhythmic accompaniment of eighth notes with slurs over each measure.

D

Section D begins with a square box containing the letter 'D'. The system contains two staves. The upper staff has a melodic line with a slur over the first two measures, followed by two measures of whole rests. The lower staff has a rhythmic accompaniment of eighth notes with slurs over each measure.

4 スピナッチ・ラグ

Spinach Rag

$\text{♩} = 84$

accel. *a tempo*

A

C

8va

(8va)

8^{va}

(8^{va})

rubato ----- *a tempo*

A'

5 ストラゴスのテーマ

Stragus

Intro

ff mp
8va bassa

rit.

ff mp
(8va bassa)

rit.

Vamp

(8va bassa)

rit.

8va bassa

(8va bassa)

Vamp'

(8va bassa)..... 8va bassa

(8va bassa).....

A'

(8va bassa)..... 8va bassa

ff *8va*

(8va bassa).....

ff *8va*

(8va bassa).....

B'

Continuation of the musical notation for section B'. It consists of two staves: a treble clef staff and a bass clef staff. The treble staff continues the melodic line from the previous system. The bass staff continues the accompaniment. A 'Ped.' (pedal) marking is present in the second measure of the bass staff.

C 4 times repeat

Continuation of the musical notation for section C. It consists of two staves: a treble clef staff and a bass clef staff. The treble staff has a melodic line that ends with a repeat sign. The bass staff has a rhythmic accompaniment. The word 'diminuendo' is written above the bass staff in the third measure.

Continuation of the musical notation for section C. It consists of two staves: a treble clef staff and a bass clef staff. The treble staff has a melodic line that ends with a repeat sign. The bass staff has a rhythmic accompaniment. The word 'ff' (fortissimo) is written below the bass staff in the first measure. The word 'Fine' is written at the end of the piece. A 'Ped.' (pedal) marking is present in the second measure of the bass staff.

ff
8va bassa

Fine

10 決戦

The Decisive Battle

Intro

Vamp1

Vamp2

A

B

C

Vamp1'

Vamp2'

テイナのテーマ

Tina

Intro.

A

B

Section C

Section D

9 魔列車

Mystery Train

Intro

mp

violin

viola

violin

viola

A

violin

B

C

D

A *Rubato*

B

C

