

## Highlights from Walt Disney's

**Aladdin**

(Arabian Nights • Friend Like Me • A Whole New World)

Arranged by MICHAEL SWEENEY

Performance Time – 4:30

**Instrumentation**

1 - Conductor	4 - B $\flat$ Trumpet 2
8 - Flute	2 - F Horn
1 - Oboe	4 - Trombone
1 - Bassoon	2 - Baritone B.C.
4 - B $\flat$ Clarinet 1	2 - Baritone T.C.
4 - B $\flat$ Clarinet 2	4 - Tuba
4 - B $\flat$ Clarinet 3	2 - Bass Line Reinforcement
1 - E $\flat$ Alto Clarinet	2 - Percussion 1 (S.D., B.D., Bongos, Sus. Cym., Hi-Hat)
1 - B $\flat$ Bass Clarinet	2 - Percussion 2 (Tamb., Sus. Cym., Gong, Wind Chimes, Cr. Cym., Slap Stick, Ratchet, Triangle)
2 - E $\flat$ Alto Saxophone 1	2 - Mallet Percussion (Xylo., Bells, Siren Whistle)
2 - E $\flat$ Alto Saxophone 2	1 - Timpani (Timpani, Finger Cyms.)
2 - B $\flat$ Tenor Saxophone	
1 - E $\flat$ Baritone Saxophone	
4 - B $\flat$ Trumpet 1	

**TEACHING AIDS For The Director:**

This medley begins in a subdued and mysterious tone and the dynamics should be kept to the indicated *mf* or *mp*. The unusual "Arabian" sounding melody will require careful observation of the accidentals. The first song should peak at measure 24 with a solid *fp* and crescendo in the measure before.

For the second song, "Friend Like Me," you will need to explain the concept of swing 8th notes to your players ( $\text{♪♪}$  and  $\text{♪♪} = \text{♪♪}$ ). The "Ride Cym." pattern in meas. 35-36 will help establish this style. Careful attention to all articulations will help insure the correct "feel" for this song.

Since the nature of this music dictates a wide variety of styles and musical elements, it is recommended that you have your students listen to portions of the actual movie soundtrack. This will help them to gain a better understanding of the music.

Highlights from Walt Disney's  
**ALADDIN**  
(Arabian Nights • Friend Like Me • A Whole New World)

Arranged by MICHAEL SWEENEY

Moderately (♩ = 126-132)

The musical score is divided into two systems. The first system includes parts for Flute, Oboe, Bassoon, B♭ Clarinet 1, B♭ Clarinet 2,3, E♭ Alto Clar., B♭ Bass Clar., E♭ Alto Sax. 1,2, B♭ Tenor Sax., and E♭ Bari. Sax. The second system includes parts for B♭ Trumpet 1,2, F Horn, Trombone, Baritone, Tuba, Bass Line Reinforcement, Percussion 1, Percussion 2, Mallet Percussion, and Timpani. The score is in 2/4 time and features dynamic markings such as mp, mf, and a2. The percussion parts include B.D. (Bongos or S.D. with snares off) and Finger Cym. (G, D). The score is numbered 1 through 6 at the bottom.

08224543  
Highlights from Aladdin - 2

ARABIAN NIGHTS  
Words by Howard Ashman Music by Alan Menken  
Copyright © 1992 WALT DISNEY MUSIC CO. and WONDERLAND MUSIC CO., INC.  
This arrangement Copyright © 1993 WALT DISNEY MUSIC CO. and WONDERLAND MUSIC CO., INC.  
International Copyright Secured. All Rights Reserved.

7 "Arabian Nights"

Flute

Oboe

Bassoon

B♭ Clarinet 1

B♭ Clarinet 2,3

E♭ Alto Clar.

B♭ Bass Clar.

E♭ Alto Sax. 1,2

B♭ Tenor Sax.

E♭ Bari. Sax.

B♭ Trumpet 1,2

F Horn

Trombone

Baritone

Tuba

Bass Line Reinforcement

Percussion 1

Percussion 2

Mallet Percussion

Timpani

*mp*

*sim.*

*mf*

Xylophone (with soft mallets)

*mp*

15

Flute

Oboe

Bassoon

B♭ Clarinet 1

B♭ Clarinet 2,3

E♭ Alto Clar.

B♭ Bass Clar.

E♭ Alto Sax. 1,2

B♭ Tenor Sax.

E♭ Bari. Sax.

15

B♭ Trumpet 1,2

F Horn

Trombone

Baritone

Tuba

Bass Line Reinforcement

Percussion 1

Percussion 2

Mallet Percussion

Timpani

Sus. Cym. with yarn mallets

Flute *mp* *mf* *f*

Oboe *mp* *mf* *f*

Bassoon *mf* *f* *fp*

B♭ Clarinet 1 *f*

B♭ Clarinet 2,3 *f*

E♭ Alto Clar. *mp* *f* *fp*

B♭ Bass Clar. *mp* *f* *fp*

E♭ Alto Sax. 1,2 *mp* *f*

B♭ Tenor Sax. *mp* *f* *fp*

E♭ Barl. Sax. *mp* *f* *fp*

B♭ Trumpet 1,2 *mf* *f*

F Horn *f*

Trombone *mp* *f* *fp*

Baritone *mp* *f* *fp*

Tuba *mp* *f* *fp*

Bass Line Reinforcement *mp* *f* *fp*

Percussion 1 *mp* *f*

Percussion 2 *f*

Mallet Percussion

Timpani *f* Timpani: G, D *fp*

Flute

Oboe

Bassoon

B♭ Clarinet 1

B♭ Clarinet 2,3

E♭ Alto Clar.

B♭ Bass Clar.

E♭ Alto Sax. 1,2

B♭ Tenor Sax.

E♭ Bari. Sax.

B♭ Trumpet 1,2

F Horn

Trombone

Baritone

Tuba

Bass Line Reinforcement

Percussion 1

Percussion 2

Mallet Percussion

Timpani

24

25

26

27

28

*f*

*mf*

*sim.*

*a2*

S.D. (snare off)

Bells

1. 3. *Rit.* *mp*

Flute

Oboe *mp*

Bassoon *f fp mp*

B♭ Clarinet 1 *mp*

B♭ Clarinet 2,3 *f mp* *a2*

E♭ Alto Clar. *f fp mp*

B♭ Bass Clar. *f fp mp*

E♭ Alto Sax. 1,2 *f mp* *a2*

B♭ Tenor Sax. *f fp mp*

E♭ Bari. Sax. *f fp mp*

B♭ Trumpet 1,2 *f mp* *a2* *Rit.*

F Horn *f mp*

Trombone *f fp mp*

Baritone *f fp mp*

Tuba *f fp mp*

Bass Line Reinforcement *f fp mp*

Percussion 1 *f* (Snare on)

Percussion 2 *f* Wind Chimes

Mallet Percussion *f*

Timpani *f fp* G to C, D to F

29 30 31 32 33 34

Flute

Oboe

Bassoon

B $\flat$  Clarinet 1

B $\flat$  Clarinet 2,3

E $\flat$  Alto Clar.

B $\flat$  Bass Clar.

E $\flat$  Alto Sax. 1,2

B $\flat$  Tenor Sax.

E $\flat$  Bari. Sax.

[35] Bright Swing ( $\text{♩} = 160$ ) ( $\text{♩} + \text{♩}$ )

B $\flat$  Trumpet 1,2 St. Mute  $a2$

F Horn

Trombone

Baritone

Tuba

Bass Line Reinforcement

Sus. Cym. with Snare Stick

Percussion 1  $mf$

Percussion 2 Cr. Cym. (Choke like Hi-Hat)

Mallet Percussion

Timpani

35 + 0 = open, + = dampen 36 37 38 39 40

Flute

Oboe

Bassoon

B♭ Clarinet 1

B♭ Clarinet 2,3

E♭ Alto Clar.

B♭ Bass Clar.

E♭ Alto Sax. 1,2

B♭ Tenor Sax.

E♭ Barl. Sax.

B♭ Trumpet 1,2

F Horn

Trombone

Baritone

Tuba

Bass Line Reinforcement

Percussion 1

Percussion 2

Mallet Percussion

Timpani

S.D. (Snare on)

Slap Stick

Siren Whistle

Hi-Hat

Flute *div.*  
 Oboe  
 Bassoon  
 B♭ Clarinet 1  
 B♭ Clarinet 2,3  
 E♭ Alto Clar.  
 B♭ Bass Clar.  
 E♭ Alto Sax. 1,2  
 B♭ Tenor Sax.  
 E♭ Bari. Sax.  
 B♭ Trumpet 1,2  
 F Horn  
 Trombone  
 Baritone  
 Tuba  
 Bass Line Reinforcement  
 Percussion 1  
 Percussion 2  
 Mallet Percussion  
 Timpani

53

Flute

Oboe

Bassoon

B♭ Clarinet 1

B♭ Clarinet 2,3

E♭ Alto Clar.

B♭ Bass Clar.

E♭ Alto Sax. 1,2

B♭ Tenor Sax.

E♭ Bari. Sax.

53

B♭ Trumpet 1,2

F Horn

Trombone

Baritone

Tuba

Bass Line Reinforcement

Percussion 1

Percussion 2

Mallet Percussion

Timpani

Xylo.

[54]

Flute

Oboe

Bassoon

B $\flat$  Clarinet 1

B $\flat$  Clarinet 2,3

E $\flat$  Alto Clar.

B $\flat$  Bass Clar.

E $\flat$  Alto Sax. 1,2

B $\flat$  Tenor Sax.

E $\flat$  Bari. Sax.

B $\flat$  Trumpet 1,2

F Horn

Trombone

Baritone

Tuba

Bass Line Reinforcement

Percussion 1

Percussion 2

Mallet Percussion

Timpani

59 60 61 62 63 64

Flute

Oboe

Bassoon  
*mf*

B♭ Clarinet 1

B♭ Clarinet 2,3  
*mf*

E♭ Alto Clar.  
*mf*

B♭ Bass Clar.  
*mf*

E♭ Alto Sax. 1,2  
*mf*

B♭ Tenor Sax.  
*mf*

E♭ Bari. Sax.  
*mf*

B♭ Trumpet 1,2

F Horn

Trombone

Baritone  
B.Sx  
*f*

Tuba

Bass Line Reinforcement  
B.Sx  
*f*

Percussion 1  
*mf*

Percussion 2  
*mf*

Mallet Percussion  
*mf*

Timpani  
*mf*

*Play* *f*

*Play if no Timp.*

*Solo* *f*

65 66 67 68 69 70

Flute

Oboe

Bassoon

B♭ Clarinet 1

B♭ Clarinet 2,3

E♭ Alto Clar.

B♭ Bass Clar.

E♭ Alto Sax. 1,2

B♭ Tenor Sax.

E♭ Barl. Sax.

B♭ Trumpet 1,2

F Horn

Trombone

Baritone

Tuba

Bass Line Reinforcement

Percussion 1

Percussion 2

Mallet Percussion

Timpani

Even 8th notes

f

a2

Play if no Timp.

(Cr. Cym.)

Flute

Oboe

Bassoon

B $\flat$  Clarinet 1

B $\flat$  Clarinet 2,3

E $\flat$  Alto Clar.

B $\flat$  Bass Clar.

E $\flat$  Alto Sax. 1,2

B $\flat$  Tenor Sax.

E $\flat$  Barl. Sax.

B $\flat$  Trumpet 1,2

F Horn

Trombone

Baritone

Tuba

Bass Line Reinforcement

Percussion 1

Percussion 2

Mallet Percussion

Timpani

87

83 84 85 86 87 88

Flute  
 Oboe  
 Bassoon  
 B♭ Clarinet 1  
 B♭ Clarinet 2,3  
 E♭ Alto Clar.  
 B♭ Bass Clar.  
 E♭ Alto Sax. 1,2  
 B♭ Tenor Sax.  
 E♭ Bar. Sax.  
 B♭ Trumpet 1,2  
 F Horn  
 Trombone  
 Baritone  
 Tuba  
 Bass Line Reinforcement  
 Percussion 1  
 Percussion 2  
 Mallet Percussion  
 Timpani

Flute

Oboe

Bassoon

Bb Clarinet 1

Bb Clarinet 2,3

Eb Alto Clar.

Bb Bass Clar.

Eb Alto Sax. 1,2

Bb Tenor Sax.

Eb Bar. Sax.

Bb Trumpet 1,2

F Horn

Trombone

Baritone

Tuba

Bass Line Reinforcement

Percussion 1

Percussion 2

Mallet Percussion

Timpani

Sus. Cym. with mallets

95 96 97 98 99

"A Whole New World"  
Gently (♩ = 108-112)

104

08724543  
Highlights from Aladdin - 19

A WHOLE NEW WORLD  
Music by Alan Menken Words by Tim Rice  
Copyright © 1992 WONDERLAND MUSIC CO., INC. and WALT DISNEY MUSIC CO.  
This arrangement Copyright © 1993 WONDERLAND MUSIC CO., INC. and WALT DISNEY MUSIC CO.  
International Copyright Secured. All Rights Reserved

Flute

Oboe

Bassoon

B♭ Clarinet 1

B♭ Clarinet 2,3

E♭ Alto Clar.

B♭ Bass Clar.

E♭ Alto Sax. 1,2

B♭ Tenor Sax.

E♭ Bari. Sax.

B♭ Trumpet 1,2

F Horn

Trombone

Baritone

Tuba

Bass Line Reinforcement

Percussion 1

Percussion 2

Mallet Percussion

Timpani

*mp* *f* *f* *f* *f* *f* *f* *f* *f* *f* *f* *f* *f* *f* *f*

112

All

7+2

*mp* *f* *f* *f* *f* *f* *f* *f* *f* *f* *f* *f* *f* *f* *f*

Play

Bsn. By Cl.

Sus. Cym.

Hi-Hat

Tri.

Famb.

*mp* *f* *f* *f* *f* *f* *f* *f* *f* *f* *f* *f* *f* *f* *f*

107 108 109 110 111 112 113

Flute *div.* *mf*

Oboe *mf*

Bassoon *mf*

B♭ Clarinet 1 *mf*

B♭ Clarinet 2,3 *mf* *a2*

E♭ Alto Clar. *mf* *fp*

B♭ Bass Clar. *mf*

E♭ Alto Sax. 1,2 *a2* *mf*

B♭ Tenor Sax. *mf* *fp*

E♭ Barl. Sax. *mf* *fp*

B♭ Trumpet 1,2 *a2* *mf*

F Horn *mf* *fp*

Trombone *mf* *fp*

Baritone *mf* *fp*

Tube *mf* *fp*

Bass Line Reinforcement *mf* *fp*

Percussion 1 *mf*

Percussion 2 *mf* *Wind Chimes* *mp*

Mallet Percussion *mf*

Timpani *mp*

114

115

116

117

118

119

[120]

Flute *f* *div.* *f*

Oboe *f*

Bassoon *f*

B♭ Clarinet 1 *f*

B♭ Clarinet 2,3 *f* *a2*

E♭ Alto Clar. *f*

B♭ Bass Clar. *f*

E♭ Alto Sax. 1,2 *f* *a2*

B♭ Tenor Sax. *f*

E♭ Bari. Sax. *f*

[120]

B♭ Trumpet 1,2 *f* *a2*

F Horn *f*

Trombone *f*

Baritone *f*

Tuba *f*

Bass Line Reinforcement *f*

Percussion 1 *f* *Sus. Cym.*

Percussion 2 *f* *Tamb.* *mf* *f* *mf*

Mallet Percussion *f*

Timpani *f*

120 121 122 123 124 125

Flute

Oboe

Bassoon

B♭ Clarinet 1

B♭ Clarinet 2,3

E♭ Alto Clar.

B♭ Bass Clar.

E♭ Alto Sax. 1,2

B♭ Tenor Sax.

E♭ Bari. Sax.

B♭ Trumpet 1,2

F Horn

Trombone

Baritone

Tuba

Bass Line Reinforcement

Percussion 1

Percussion 2

Mallet Percussion

Timpani

126 127 128 129 130 131

Molto Rit.

Flute  
Oboe  
Bassoon  
Bb Clarinet 1  
Bb Clarinet 2,3  
Eb Alto Clar.  
Bb Bass Clar.  
Eb Alto Sax. 1,2  
Bb Tenor Sax.  
Eb Barl. Sax.  
Bb Trumpet 1,2  
F Horn  
Trombone  
Baritone  
Tuba  
Bass Line Reinforcement  
Percussion 1  
Percussion 2  
Mallet Percussion  
Timpani

132 133 134 135 136 137

# ALADDIN

(Arabian Nights • Friend Like Me • A Whole New World)

6

FLUTE

Arranged by MICHAEL SWEENEY

Moderately

7 "Arabian Nights"

"Friend Like Me"

35 Bright Swing (♩ + ♩ = ♩)

08724542

FLUTE

*mf*

69 *Even 8th notes*

*f*

77 *ff* *f*

87

*ff* *mf* *f*

"A Whole New World"  
Gently

*ff* *mf* *f*

104 *mf*

112 *f* *mf*

120 *f*

128 *f* *ff*

*cresc.* *molto rit.*

# ALADDIN

(Arabian Nights • Friend Like Me • A Whole New World)

OBOE

Arranged by MICHAEL SWEENEY

Moderately [7] "Arabian Nights"

6 7 [15]

mf

mp mf f

[24]

mf f

1. 2.

mp rit.

"Friend Like Me"

[35] Bright Swing (♩ + ♩ =  $\overset{\cdot}{\underset{\cdot}{\text{♩}}}$ )

2

f

3 [45] 3 2

mf mp

53 3

f mf tr

61

f mf

08724542

ARABIAN NIGHTS • FRIEND LIKE ME  
Words by Howard Ashman Music by Alan Menken  
Copyright © 1992 WALT DISNEY MUSIC CO. and WONDERLAND MUSIC CO., INC.  
This arrangement Copyright © 1993 WALT DISNEY MUSIC CO.  
and WONDERLAND MUSIC CO., INC.  
International Copyright Secured All Rights Reserved

A WHOLE NEW WORLD  
Music by Alan Menken Words by Tim Rice  
Copyright © 1992 WONDERLAND MUSIC CO., INC. and WALT DISNEY MUSIC CO.  
This arrangement Copyright © 1993 WONDERLAND MUSIC CO., INC.  
and WALT DISNEY MUSIC CO.  
International Copyright Secured All Rights Reserved

OBOE

69 *Even 8th notes*

77

87

104

112

120

128

*ff* *f* *mf* *f* *mf* *f* *mf* *cresc.* *f* *ff*

*molto rit.*

"A Whole New World"  
Gently

# ALADDIN

(Arabian Nights • Friend Like Me • A Whole New World)

BASSOON

Moderately

Arranged by MICHAEL SWEENEY

7 "Arabian Nights" 15

24

1.

2.

35 "Friend Like Me"  
Bright Swing (♩ + ♩ = ♩)

45

53

6

61

08724542

ARABIAN NIGHTS • FRIEND LIKE ME  
Words by Howard Ashman Music by Alan Menken  
Copyright © 1992 WALT DISNEY MUSIC CO. and WONDERLAND MUSIC CO., INC.  
This arrangement Copyright © 1993 WALT DISNEY MUSIC CO.  
and WONDERLAND MUSIC CO., INC.  
International Copyright Secured All Rights Reserved

A WHOLE NEW WORLD  
Music by Alan Menken Words by Tim Rice  
Copyright © 1992 WONDERLAND MUSIC CO., INC. and WALT DISNEY MUSIC CO.  
This arrangement Copyright © 1993 WONDERLAND MUSIC CO., INC.  
and WALT DISNEY MUSIC CO.  
International Copyright Secured All Rights Reserved

BASSOON

"A Whole New World"  
Gently

# ALADDIN

(Arabian Nights • Friend Like Me • A Whole New World)

B♭ CLARINET 1

Arranged by MICHAEL SWEENEY

Moderately

7 "Arabian Nights"

3

*mp*

*mf*

15

*f*

24

1. 2.

*rit.* *mp*

35 Bright Swing (♩ + ♪ = ♩<sup>3</sup>)

"Friend Like Me"

3

*f*

45

*mf* *mp*

53

*f* *mf* *tr*

08724542

ARABIAN NIGHTS • FRIEND LIKE ME  
Words by Howard Ashman Music by Alan Menken  
Copyright © 1992 WALT DISNEY MUSIC CO. and WONDERLAND MUSIC CO., INC.  
This arrangement Copyright © 1993 WALT DISNEY MUSIC CO.  
and WONDERLAND MUSIC CO., INC.  
International Copyright Secured All Rights Reserved

A WHOLE NEW WORLD  
Music by Alan Menken Words by Tim Rice  
Copyright © 1992 WONDERLAND MUSIC CO., INC. and WALT DISNEY MUSIC CO.  
This arrangement Copyright © 1993 WONDERLAND MUSIC CO., INC.  
and WALT DISNEY MUSIC CO.  
International Copyright Secured All Rights Reserved

Bb CLARINET I

61

69

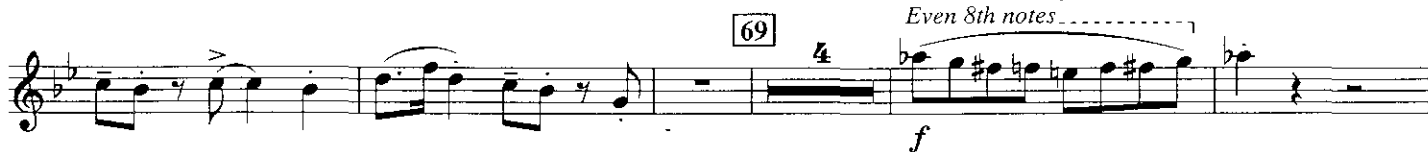

77

87

"A Whole New World"  
Gently

104

112

120

128

HIGHLIGHTS FROM WALT DISNEY'S

# ALADDIN

(Arabian Nights • Friend Like Me • A Whole New World)

8

B $\flat$  CLARINET 2

Arranged by MICHAEL SWEENEY

Moderately

7 "Arabian Nights"

08724542

ARABIAN NIGHTS • FRIEND LIKE ME  
 Words by Howard Ashman Music by Alan Menken  
 Copyright © 1992 WALT DISNEY MUSIC CO. and WONDERLAND MUSIC CO., INC.  
 This arrangement Copyright © 1993 WALT DISNEY MUSIC CO.  
 and WONDERLAND MUSIC CO., INC.  
 International Copyright Secured All Rights Reserved

A WHOLE NEW WORLD  
 Music by Alan Menken Words by Tim Rice  
 Copyright © 1992 WONDERLAND MUSIC CO., INC. and WALT DISNEY MUSIC CO.  
 This arrangement Copyright © 1993 WONDERLAND MUSIC CO., INC.  
 and WALT DISNEY MUSIC CO.  
 International Copyright Secured All Rights Reserved

B♭ CLARINET 2

69

4

Even 8th notes

77

87

"A Whole New World"  
Gently

104

112

120

128

# ALADDIN

(Arabian Nights • Friend Like Me • A Whole New World)

B $\flat$  CLARINET 3

Arranged by MICHAEL SWEENEY

Moderately

7 "Arabian Nights"

15

24

1.

2.

35 Bright Swing (♩ + ♩ =  $\overset{\sim}{\text{♩}}$ )  
"Friend Like Me"

rit.

45

53

61

08724542

ARABIAN NIGHTS • FRIEND LIKE ME  
Words by Howard Ashman Music by Alan Menken  
Copyright © 1992 WALT DISNEY MUSIC CO. and WONDERLAND MUSIC CO., INC.  
This arrangement Copyright © 1993 WALT DISNEY MUSIC CO.  
and WONDERLAND MUSIC CO., INC.  
International Copyright Secured All Rights Reserved

A WHOLE NEW WORLD  
Music by Alan Menken Words by Tim Rice  
Copyright © 1992 WONDERLAND MUSIC CO., INC. and WALT DISNEY MUSIC CO.  
This arrangement Copyright © 1993 WONDERLAND MUSIC CO., INC.  
and WALT DISNEY MUSIC CO.  
International Copyright Secured All Rights Reserved

Bb CLARINET 3

69

4

77

87

"A Whole New World"  
Gently

2

104

112

120

128

*molto rit.*

# ALADDIN

(Arabian Nights • Friend Like Me • A Whole New World)

E♭ ALTO CLARINET

Arranged by MICHAEL SWEENEY

Moderately

7 "Arabian Nights" 15

8 3

24

1.

mf f fp

35 Bright Swing (  $\frac{1}{2}$  +  $\frac{1}{4}$  =  $\frac{3}{4}$  )  
"Friend Like Me"

2.

rit. mp f

45 8 53 7

61

69 5

f mf

08724542

ARABIAN NIGHTS • FRIEND LIKE ME  
Words by Howard Ashman Music by Alan Menken  
Copyright © 1992 WALT DISNEY MUSIC CO. and WONDERLAND MUSIC CO., INC.  
This arrangement Copyright © 1993 WALT DISNEY MUSIC CO.  
and WONDERLAND MUSIC CO., INC.  
International Copyright Secured All Rights Reserved

A WHOLE NEW WORLD  
Music by Alan Menken Words by Tim Rice  
Copyright © 1992 WONDERLAND MUSIC CO., INC. and WALT DISNEY MUSIC CO.  
This arrangement Copyright © 1993 WONDERLAND MUSIC CO., INC.  
and WALT DISNEY MUSIC CO.  
International Copyright Secured All Rights Reserved

E♭ ALTO CLARINET

77

87

"A Whole New World"  
Gently

104

112

120

128

Musical score for B♭ Bass Clarinet from the Disney movie ALADDIN.

# ALADDIN

(Arabian Nights • Friend Like Me • A Whole New World)

B♭ BASS CLARINET

Arranged by MICHAEL SWEENEY

Moderately

7 "Arabian Nights"

2

mp mf mp

15

mf

24

mp f fp f

1.

mf f fp

2.

35 Bright Swing (♩ + ♩ = 3♩)  
"Friend Like Me"

rit. mp f

mf f

45 8 53 7 61

mf f

mf

69

f

08724542

B♭ BASS CLARINET

77

87

"A Whole New World"  
Gently

104

112

120

128

*molto rit.*

# ALADDIN

(Arabian Nights • Friend Like Me • A Whole New World)

E♭ ALTO SAXOPHONE 1

Arranged by MICHAEL SWEENEY

Moderately

7 "Arabian Nights"

2  
*mp* *mf* *mp*  
7  
15  
*mf*  
*mp* *f*  
24  
*mf*  
1. *f* 2. *rit.* *mp*  
35

35 Bright Swing (♩ + ♪ = ♩) "Friend Like Me"

2 *f*  
45 *mp* *mf*  
53  
61 *f*

08724542

ARABIAN NIGHTS • FRIEND LIKE ME  
Words by Howard Ashman Music by Alan Menken  
Copyright © 1992 WALT DISNEY MUSIC CO. and WONDERLAND MUSIC CO., INC.  
This arrangement Copyright © 1993 WALT DISNEY MUSIC CO.  
and WONDERLAND MUSIC CO., INC.  
International Copyright Secured All Rights Reserved

A WHOLE NEW WORLD  
Music by Alan Menken Words by Tim Rice  
Copyright © 1992 WONDERLAND MUSIC CO., INC. and WALT DISNEY MUSIC CO.  
This arrangement Copyright © 1993 WONDERLAND MUSIC CO., INC.  
and WALT DISNEY MUSIC CO.  
International Copyright Secured All Rights Reserved

E♭ ALTO SAXOPHONE 1

69

*mf*

77

Clar. 2

*f*

*ff*

*Play*

87

*mf*

*f*

104

"A Whole New World"  
Gently

*ff*

*mf*

*f*

*mf*

112

*f*

120

*mf*

*f*

128

*mp*

*cresc.*

*cresc.*

*f*

*molto rit.*

*ff*

# ALADDIN

(Arabian Nights - Friend Like Me - A Whole New World)

E♭ ALTO SAXOPHONE 2

Arranged by MICHAEL SWEENEY

Moderato

7 "Arabian Nights"

35 Bright Swing (♩ + ♩ = ♩<sup>3</sup>)  
"Friend Like Me"

69 5 77 2

87

Gently  
"A Whole New World"

104

4 112 3

120 3

3

128

cresc. f molto rit. ff

# ALADDIN

(Arabian Nights • Friend Like Me • A Whole New World)

B♭ TENOR SAXOPHONE

Arranged by MICHAEL SWEENEY

Moderately

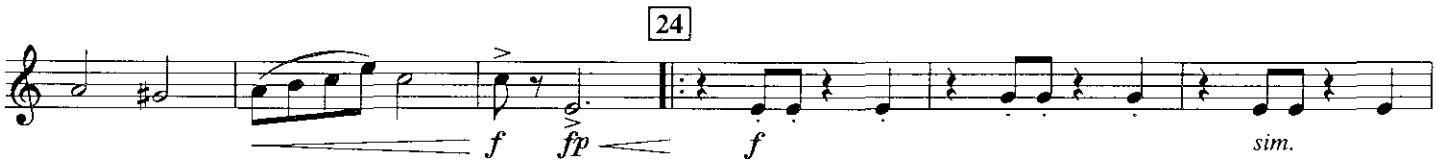

08724542

ARABIAN NIGHTS • FRIEND LIKE ME  
Words by Howard Ashman Music by Alan Menken  
Copyright © 1992 WALT DISNEY MUSIC CO. and WONDERLAND MUSIC CO., INC.  
This arrangement Copyright © 1993 WALT DISNEY MUSIC CO.  
and WONDERLAND MUSIC CO., INC.  
International Copyright Secured All Rights Reserved

A WHOLE NEW WORLD  
Music by Alan Menken Words by Tim Rice  
Copyright © 1992 WONDERLAND MUSIC CO., INC. and WALT DISNEY MUSIC CO.  
This arrangement Copyright © 1993 WONDERLAND MUSIC CO., INC.  
and WALT DISNEY MUSIC CO.  
International Copyright Secured All Rights Reserved

B♭ TENOR SAXOPHONE

61 *f*

69 *mf* 5

77 *f* *ff* *mf*

*f*

87

*ff*

"A Whole New World"  
Gently

104 *mf* *f* *mf* *mp* 4

112 *f* *mf*

120 *fp* *f*

128 *mp cresc.* 2

*mf* *cresc.* *f* *molto rit.* *ff*

# ALADDIN

(Arabian Nights • Friend Like Me • A Whole New World)

3

E♭ BARITONE SAXOPHONE

Arranged by MICHAEL SWEENEY

Moderately 7 "Arabian Nights"

6

mp sim.

15 4

mp f fp

24

f mf

1. 2.

f fp rit. mp

35 Bright Swing (♩ + ♪ = ♩<sup>3</sup>)  
"Friend Like Me"

2

f mf

45 8 53

2

mf

61

f mf

08724542

ARABIAN NIGHTS • FRIEND LIKE ME  
Words by Howard Ashman Music by Alan Menken  
Copyright © 1992 WALT DISNEY MUSIC CO. and WONDERLAND MUSIC CO., INC.  
This arrangement Copyright © 1993 WALT DISNEY MUSIC CO.  
and WONDERLAND MUSIC CO., INC.  
International Copyright Secured All Rights Reserved

A WHOLE NEW WORLD  
Music by Alan Menken Words by Tim Rice  
Copyright © 1992 WONDERLAND MUSIC CO., INC. and WALT DISNEY MUSIC CO.  
This arrangement Copyright © 1993 WONDERLAND MUSIC CO., INC.  
and WALT DISNEY MUSIC CO.  
International Copyright Secured All Rights Reserved

# ALADDIN

(Arabian Nights • Friend Like Me • A Whole New World)

B♭ TRUMPET 1

Arranged by MICHAEL SWEENEY

Moderately

6 7 "Arabian Nights" 15

mf

mf

f

mf

1. f rit. 2.

35 Bright Swing (♩ + ♩ = ♩♩)  
"Friend Like Me"

2 St. Mute 45 3 3

mf 53 3

61 Open 4 f f

69 3 f

08724542

ARABIAN NIGHTS • FRIEND LIKE ME  
Words by Howard Ashman Music by Alan Menken  
Copyright © 1992 WALT DISNEY MUSIC CO. and WONDERLAND MUSIC CO., INC.  
This arrangement Copyright © 1993 WALT DISNEY MUSIC CO.  
and WONDERLAND MUSIC CO., INC.  
International Copyright Secured All Rights Reserved

A WHOLE NEW WORLD  
Music by Alan Menken Words by Tim Rice  
Copyright © 1992 WONDERLAND MUSIC CO., INC. and WALT DISNEY MUSIC CO.  
This arrangement Copyright © 1993 WONDERLAND MUSIC CO., INC.  
and WALT DISNEY MUSIC CO.  
International Copyright Secured All Rights Reserved

B♭ TRUMPET 1

77 <sup>2</sup>  
*ff*

*f*

87

<sup>2</sup>  
*ff*

"A Whole New World"  
Gently

104 (Solo opt.)  
*mf* *f* *mf*

All 112  
*f*

<sup>3</sup> 120  
*mf* *f*

128  
*mp* *cresc.*

*mf cresc.* *f* *molto rit.* *ff*

# ALADDIN

(Arabian Nights • Friend Like Me • A Whole New World)

B♭ TRUMPET 2

Arranged by MICHAEL SWEENEY

Moderately

6 7 "Arabian Nights" 15

mf

4 3 24

f

1. 3

mf f

2. 35 Bright Swing (♩ + ♩ = ♩<sup>3</sup>)  
"Friend Like Me"  
St. Mute

rit. 2 f

3 45 3

mf

53 3

f

61 Open 4

f

69 3

f

08724542

ARABIAN NIGHTS • FRIEND LIKE ME  
Words by Howard Ashman Music by Alan Menken  
Copyright © 1992 WALT DISNEY MUSIC CO. and WONDERLAND MUSIC CO., INC.  
This arrangement Copyright © 1993 WALT DISNEY MUSIC CO.  
and WONDERLAND MUSIC CO., INC.  
International Copyright Secured All Rights Reserved

A WHOLE NEW WORLD  
Music by Alan Menken Words by Tim Rice  
Copyright © 1992 WONDERLAND MUSIC CO., INC. and WALT DISNEY MUSIC CO.  
This arrangement Copyright © 1993 WONDERLAND MUSIC CO., INC.  
and WALT DISNEY MUSIC CO.  
International Copyright Secured All Rights Reserved

B♭ TRUMPET 2

77

2

86

87

"A Whole New World"  
Gently

87

93

104

7

112

mf

f

112

3

120

mf

f

128

3

mp

cresc.

mf cresc.

f

molto rit.

2

ff

# ALADDIN

(Arabian Nights • Friend Like Me • A Whole New World)

?

F HORN

Arranged by MICHAEL SWEENEY

Moderately

7 "Arabian Nights"

5

15

24

1.

2.

35 Bright Swing (Friend Like Me)

3

45

4

53

08724542

ARABIAN NIGHTS • FRIEND LIKE ME  
 Words by Howard Ashman Music by Alan Menken  
 Copyright © 1992 WALT DISNEY MUSIC CO. and WONDERLAND MUSIC CO., INC.  
 This arrangement Copyright © 1993 WALT DISNEY MUSIC CO.  
 and WONDERLAND MUSIC CO., INC.  
 International Copyright Secured All Rights Reserved

A WHOLE NEW WORLD  
 Music by Alan Menken Words by Tim Rice  
 Copyright © 1992 WONDERLAND MUSIC CO., INC. and WALT DISNEY MUSIC CO.  
 This arrangement Copyright © 1993 WONDERLAND MUSIC CO., INC.  
 and WALT DISNEY MUSIC CO.  
 International Copyright Secured All Rights Reserved

F HORN

61

69

77

*ff*

*mf*

*f*

87

"A Whole New World"  
Gently

104

112

120

128

# ALADDIN

(Arabian Nights • Friend Like Me • A Whole New World)

5

TROMBONE

Moderately

Arranged by MICHAEL SWEENEY

7 "Arabian Nights"

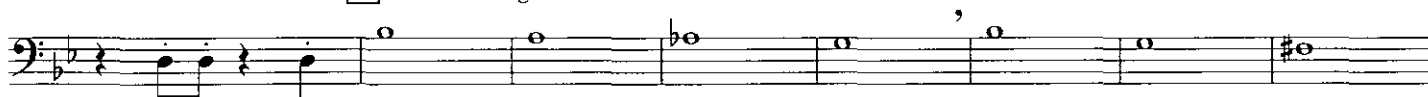

15

3

24

1.

2.

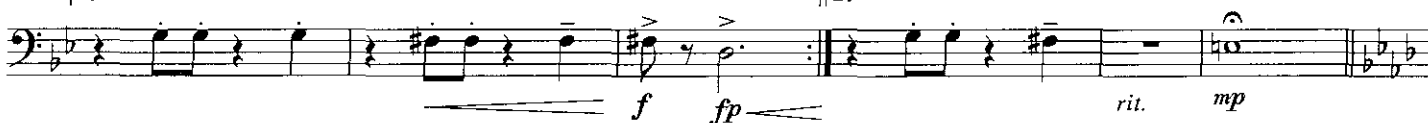

35 Bright Swing (♩ + ♪ = 3♩)

"Friend Like Me"

45

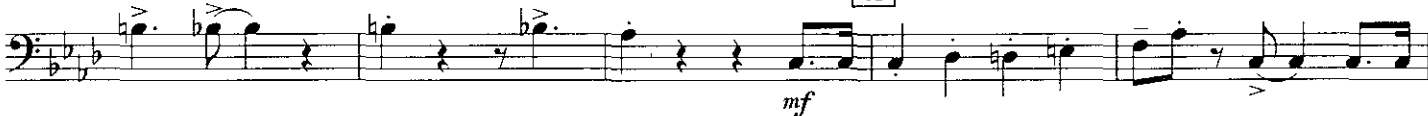

53

08724542

ARABIAN NIGHTS • FRIEND LIKE ME  
Words by Howard Ashman Music by Alan Menken  
Copyright © 1992 WALT DISNEY MUSIC CO. and WONDERLAND MUSIC CO., INC.  
This arrangement Copyright © 1993 WALT DISNEY MUSIC CO.  
and WONDERLAND MUSIC CO., INC.  
International Copyright Secured All Rights Reserved

A WHOLE NEW WORLD  
Music by Alan Menken Words by Tim Rice  
Copyright © 1992 WONDERLAND MUSIC CO., INC. and WALT DISNEY MUSIC CO.  
This arrangement Copyright © 1993 WONDERLAND MUSIC CO., INC.  
and WALT DISNEY MUSIC CO.  
International Copyright Secured All Rights Reserved

TROMBONE

2 *mf* *gliss.* **61** *f* *gliss.*

**69** *f*

**77** *ff* *mf*

*f*

**87**

*ff*

"A Whole New World"  
Gently

**104** *mf* *f* *mf* *mp*

**112** *f* *mf*

**120** *fp* *f*

**128** *mp cresc.*

*mf* *cresc.* *f* *ff* *molto rit.*

# ALADDIN

(Arabian Nights • Friend Like Me • A Whole New World)

BARITONE T.C.

Arranged by MICHAEL SWEENEY

Moderately

7 "Arabian Nights"

mp

mf

mp

sim.

15

mf

mp

f

fp

24

f

sim.

mf

1.

35 Bright Swing (♩ + ♩♩ =  $\overset{3}{\text{♩}}$ )

2 "Friend Like Me"

f

fp

rit.

mp

mf

45

mf

53

087245-42

ARABIAN NIGHTS • FRIEND LIKE ME  
Words by Howard Ashman Music by Alan Menken  
Copyright © 1992 WALT DISNEY MUSIC CO. and WONDERLAND MUSIC CO., INC.  
This arrangement Copyright © 1993 WALT DISNEY MUSIC CO.  
and WONDERLAND MUSIC CO., INC.  
International Copyright Secured All Rights Reserved

A WHOLE NEW WORLD  
Music by Alan Menken Words by Tim Rice  
Copyright © 1992 WONDERLAND MUSIC CO., INC. and WALT DISNEY MUSIC CO.  
This arrangement Copyright © 1993 WONDERLAND MUSIC CO., INC.  
and WALT DISNEY MUSIC CO.  
International Copyright Secured All Rights Reserved

BARITONE T.C.

61

*mf* *f*

B.Sx. *Play*

*mf* *f*

69

77

*ff* *mf*

87

*f*

"A Whole New World"  
Gently

*ff* *mf* *f*

104 *Play*

Bs. Cl. *mf* *mp*

112

*f* *mf*

120

*fp* *f*

128 *Play*

Bsn. *mp* *mp cresc.*

*mf* *cresc.* *f* *ff* *molto rit.*

# ALADDIN

(Arabian Nights • Friend Like Me • A Whole New World)

61

BARITONE B.C.

Moderately

Arranged by MICHAEL SWEENEY

7 "Arabian Nights"

15

24

1.

2.

35 Bright Swing (♪ + ♪ =  $\overset{3}{\text{J}}$ )

"Friend Like Me"

45

53

08724542

ARABIAN NIGHTS • FRIEND LIKE ME  
Words by Howard Ashman Music by Alan Menken  
Copyright © 1992 WALT DISNEY MUSIC CO. and WONDERLAND MUSIC CO., INC.  
This arrangement Copyright © 1993 WALT DISNEY MUSIC CO.  
and WONDERLAND MUSIC CO., INC.  
International Copyright Secured All Rights Reserved

A WHOLE NEW WORLD  
Music by Alan Menken Words by Tim Rice  
Copyright © 1992 WONDERLAND MUSIC CO., INC. and WALT DISNEY MUSIC CO.  
This arrangement Copyright © 1993 WONDERLAND MUSIC CO., INC.  
and WALT DISNEY MUSIC CO.  
International Copyright Secured All Rights Reserved

BARITONE B.C.

61

2  
mf f

B.Sx.

Play

mf f

69

mf f

77

ff mf

87

f

f

"A Whole New World"  
Gently

ff mf f

104

Bs. Cl.

Play

mf mp

112

f mf

120

fp f

128

Bsn.

Play

mp mp cresc.

mf cresc. f ff  
molto rit.

# ALADDIN

(Arabian Nights • Friend Like Me • A Whole New World)

TUBA

Moderately

Arranged by MICHAEL SWEENEY

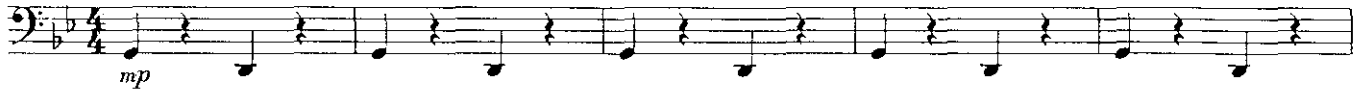

7 "Arabian Nights"

15

24

35 Bright Swing (♩ + ♪ ♪) "Friend Like Me"

45

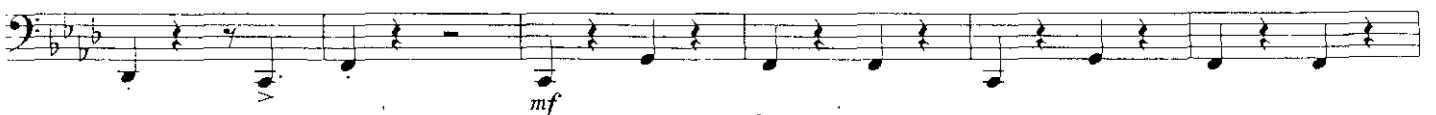

53

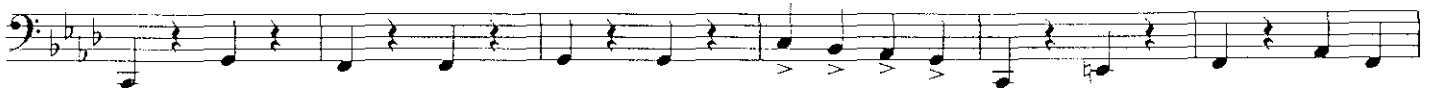

08724542

ARABIAN NIGHTS • FRIEND LIKE ME  
Words by Howard Ashman Music by Alan Menken  
Copyright © 1992 WALT DISNEY MUSIC CO. and WONDERLAND MUSIC CO., INC.  
This arrangement Copyright © 1993 WALT DISNEY MUSIC CO.  
and WONDERLAND MUSIC CO., INC.  
International Copyright Secured All Rights Reserved

A WHOLE NEW WORLD  
Music by Alan Menken Words by Tim Rice  
Copyright © 1992 WONDERLAND MUSIC CO., INC. and WALT DISNEY MUSIC CO.  
This arrangement Copyright © 1993 WONDERLAND MUSIC CO., INC.  
and WALT DISNEY MUSIC CO.  
International Copyright Secured All Rights Reserved

TUBA

61

69

77

87

"A Whole New World"  
Gently

104

112

8

120

128

2

HIGHLIGHTS FROM THE DISNEY  
**ALADDIN**  
 (Arabian Nights • Friend Like Me • A Whole New World)

**BASS LINE REINFORCEMENT**

Moderately

Arranged by MICHAEL SWEENEY

7 "Arabian Nights"

15

24

1.

35 Bright Swing (♩ + ♩ = ♩♩)

"Friend Like Me"

2.

45

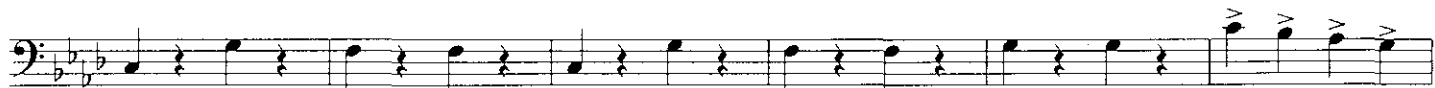

53

08724542

BASS LINE REINFORCEMENT

61

B.Sx.

Play

69

77

87

"A Whole New World"  
Gently

104

Bs. Cl.

112

Bsn/Bs.Cl.

Play

120

128

Bsn.

Play

# ALADDIN

(Arabian Nights • Friend Like Me • A Whole New World)

## PERCUSSION 1

Snare Drum, Bass Drum, Bongos,  
Sus. Cym., Hi-Hat)

Moderately

Bongos (or S.D. with snares off)

Arranged by MICHAEL SWEENEY

B.D. *mp*

7 "Arabian Nights"

15

24 S.D. (snares off)

1.

2.

35 Bright Swing (♩ + ♩ = <sup>3</sup>♩)

Sus. Cym. with Snare Stick

"Friend Like Me"

(Snares on)

S.D. (snares on)

45 Hi-Hat

53

\* 0 = open, + = dampen

724542

PERCUSSION 1

61 *mp* *f* Sus. Cym.

69 Play if no Timp. ....

*mf* *mf* *f*

Play if no Timp. ....

77 On rim On drum Hi-Hat

*ff* *mf*

87

Sus. Cym.

"A Whole New World"  
Gently 4 4 Sus. Cym.

104 *mp*

112 Hi-Hat

*f* *mf*

120 Sus. Cym.

*f* 3

128

*mp* *cresc.*

*mf* *cresc.* *f* *molto rit.* *ff*

# ALADDIN

PERCUSSION 2

Arranged by MICHAEL SWEENEY

Moderato

6 7 "Arabian Nights"  
Tambourine  
*mf*

15  
Sus. Cym. *mp*  
with yarn mallets  
*mf*

24  
Gong *f*

1. *mf* 2. *f*

35 Bright Swing (  $\text{quarter} + \text{quarter} = \text{quarter}$  )  
Wind Chimes "Friend Like Me" Cr. Cym. (Choke like Hit-Hat)  
*f*

45  
Slap Stick  
*mf*

53  
Ratchet

61

2 Tamb. *f* Cr. Cym. 2

69

*mf* *f*

77

(Cr. Cym.) *f* 4 *mf* Ch.

87

2

2 2

104

Sus. Cym. with yarn mallets *mp* triangle *mf* Wind Chimes *mp* *mf*

112

Triangle 3 Tamb. *mp* *f*

120

3 Wind Chimes Tamb. *mp* *f* *mf* *f*

128

2 Wind Chimes *mf* *f* *mp*

Cr. Cym. *mf* *f* *mf* *ff*

# ALADDIN

(Arabian Nights • Friend Like Me • A Whole New World)

MALLET PERCUSSION  
(Xylophone, Bells, Siren Whistle)

*Handwritten: 8 bells* Arranged by MICHAEL SWEENEY

Moderately

7 "Arabian Nights"

Xylophone (with soft mallets)

15

24 Bells *Lira*

5

mf

3

1.

f

35 Bright Swing (♩ + ♩ = ♩♩)

"Friend Like Me"

2

rit.

f

2

Siren Whistle

45

8

53

4

Xylo.

mf

2

61

f

2

08724542

ARABIAN NIGHTS • FRIEND LIKE ME  
Words by Howard Ashman Music by Alan Menken  
Copyright © 1992 WALT DISNEY MUSIC CO. and WONDERLAND MUSIC CO., INC.  
This arrangement Copyright © 1993 WALT DISNEY MUSIC CO.  
and WONDERLAND MUSIC CO., INC.  
International Copyright Secured All Rights Reserved

A WHOLE NEW WORLD  
Music by Alan Menken Words by Tim Rice  
Copyright © 1992 WONDERLAND MUSIC CO., INC. and WALT DISNEY MUSIC CO.  
This arrangement Copyright © 1993 WONDERLAND MUSIC CO., INC.  
and WALT DISNEY MUSIC CO.  
International Copyright Secured All Rights Reserved

MALLET PERCUSSION

69 6

*mf* *f*

77

*ff*

*f*

87

*f*

*f*

"A Whole New World"

Gently 104 Bells

*mf*

112 5 3

*f* *mf*

120 2 3 3

*f* *mf*

128 2 3

*mf*

*cresc.* *f* *molto rit.* *ff*

# ALADDIN

TIMPANI

Arranged by MICHAEL SWEENEY

Moderato

G, D. Finger Cyms.

7 "Arabian Nights"

*mf*

15 4 2 Timpani: G, D *fp* 24

2 1. 2. 2 *mp fp* G to C, D to F

Bright Swing

(  $\text{quarter} + \text{quarter} = \text{quarter} \text{ triplet}$  )

35 "Friend Like Me"

*f*

45 8 53 *mf*

2 61 3

*f*

69

solo

*mf*

4 77 10 87 2

*mf* *f*

*fp*

Gently  
"A Whole New World"

3 104 7 112 6

C to Bb, F to Eb

*mp* *f*

120 5 128 4

*mp* *f*

*mp* *ff*