

Cello Concerto in C Major RV 398

Violoncello

for Cello and Orchestra

Antonio Vivaldi

I.

Allegro

Tutti

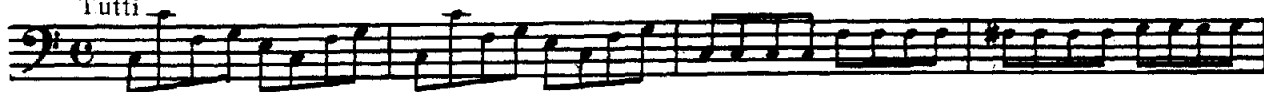

5

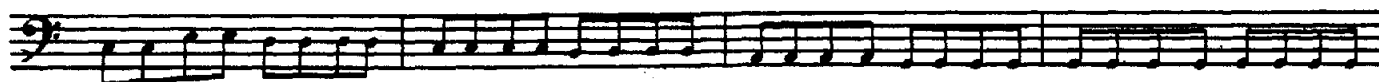

10

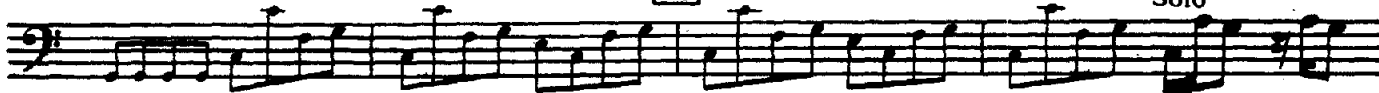

15

20

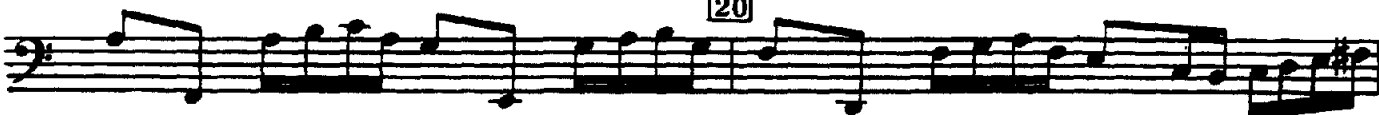

25

Tutti

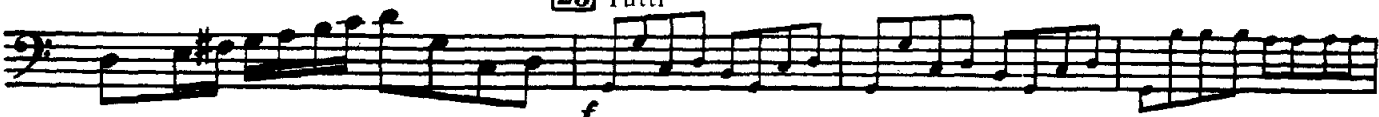

Violoncello

30 Solo

35

40 Tutti *f*

45

50 Tutti *f*

Violoncello

55

Solo

II

Largo

Violoncello

III

Allegro
Tutti

Violoncello

125

130

135

140 Tutti *f*

145

150 *p* Solo *f*

155

160

165

170

175

Violoncello

180 Tutti

185 Solo

190

195 Tutti

200 Solo

205

210

215

220

225
