

Giacomo Puccini

Nessun Dorma

(dall'opera "Turandot")

arrangiamento di Massimo Marinai

Andante sostenuto

Flauto *p*

Oboe

Clarinetto in Mi♭

Clarinetto in Si♭ 1

Clarinetto in Si♭ 2

Sax contralto

Sax tenore

Sax baritono

Tromba in Si♭ 1

Tromba in Si♭ 2

Trombone

Bariton

Tuba

Voce o flicorno tenore
Nes- sun dor - ma nes- sun dor - ma tu pu-reo prin - ci - pes - sa nel-la tua fred - da

Grancassa

Rullante

Nessun dorma

2

6

Fl.

Ob.

Cl.Mib

Cl.Sib 1

Cl.Sib 2

Sax C.

Sax T.

Sax B.

Tr.Sib 1

Tr.Sib 2

T.ne

Bar.

Tba.

V.

6

stan - za guar - di le stel - le che tre - ma - no d'a - mo - re — e di spe - ran - za! Mail mio mis - te - roè chiu - soin

6

G.c.

Rull.

8

Nessun dorma

11

Fl.

Ob.

Cl. Mi♭

Cl. Si♭ 1

Cl. Si♭ 2

Sax C.

Sax T.

Sax B.

Tr. Si♭ 1

Tr. Si♭ 2

T.ne

Bar.

Tba.

V.

me, il no - me mio nes - sun sa - prá! No, no, sul - la tua boc - - ca lo di - rò, _____ quan - do la

11

G.c.

Rull.

Nessun dorma

4

16

Fl.

Ob.

Cl.Mib

Cl.Sib 1

Cl.Sib 2

Sax C.

Sax T.

Sax B.

Tr.Sib 1

Tr.Sib 2

T.ne

Bar.

Tba.

V.

lu - - - ca splen - de - rà! Ed il mio ba - cio scio - glie - ràil si - len - zio — che ti fa

16

G.c.

Rull.

Nessun dorma

21

Fl. *pp* *mf*

Ob.

Cl. Mi♭

Cl. Si♭ 1

Cl. Si♭ 2

Sax C.

Sax T.

Sax B.

Tr. Si♭ 1

Tr. Si♭ 2

T.ne 8

Bar.

Tba.

V. mi - a! Di - le - guao

G.c.

Rull.

Nessun dorma

6

Fl. ²⁶ cresc.

Ob.

Cl. Mi♭

Cl. Si♭ 1

Cl. Si♭ 2

Sax C.

Sax T.

Sax B.

Tr. Si♭ 1 ²⁶

Tr. Si♭ 2

T.ne

Bar.

Tba.

V. ²⁶
not - te tra - mon - ta - te stel - le tra - mon - ta - te stel - le al - l'al - ba vin - ce - rò! Vin - ce rò! Vin - ce -

G.c.

Rull.

Nessun dorma

Larghissimo

- Fl.** (Flute): Treble clef, starting with a *ff* dynamic. Measures 31-34 show a melodic line with slurs and accents.
- Ob.** (Oboe): Treble clef, mirroring the flute's melodic line.
- Cl.Mib** (Clarinete in Mi bemol): Treble clef, mirroring the flute's melodic line.
- Cl.Sib 1** (Clarinete in Si bemol 1): Treble clef, mirroring the flute's melodic line.
- Cl.Sib 2** (Clarinete in Si bemol 2): Treble clef, mirroring the flute's melodic line.
- Sax C.** (Saxofono Contralto): Treble clef, mirroring the flute's melodic line.
- Sax T.** (Saxofono Tenor): Treble clef, mirroring the flute's melodic line.
- Sax B.** (Saxofono Baritone): Treble clef, playing a sustained chord.
- Tr.Sib 1** (Tromba in Si bemol 1): Treble clef, mirroring the flute's melodic line.
- Tr.Sib 2** (Tromba in Si bemol 2): Treble clef, mirroring the flute's melodic line.
- T.ne** (Trombone): Bass clef, playing a sustained chord.
- Bar.** (Baritone): Bass clef, mirroring the flute's melodic line.
- Tba.** (Tuba): Bass clef, playing a sustained chord.
- V.** (Vocal): Treble clef, with the lyrics "rò!" written below the staff.
- G.c.** (Grande cassa): Percussion, with a circled cross symbol indicating a cymbal.
- Rull.** (Rullante): Percussion, with a circled cross symbol indicating a snare drum.

Voce

Nessun Dorma

(dall'opera "Turandot")

arrangiamento di Massimo Marinai

Andante sostenuto

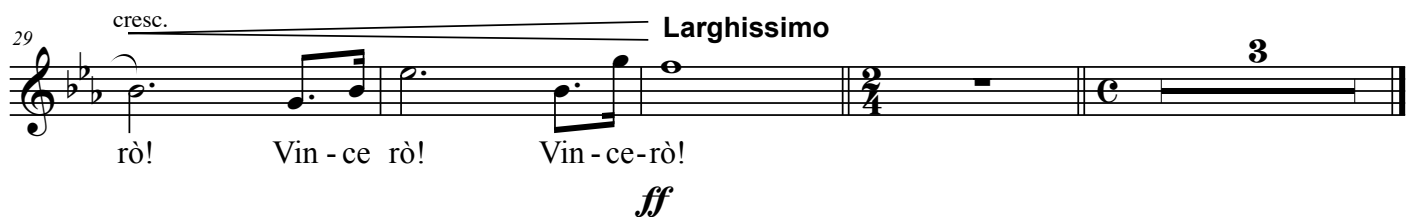
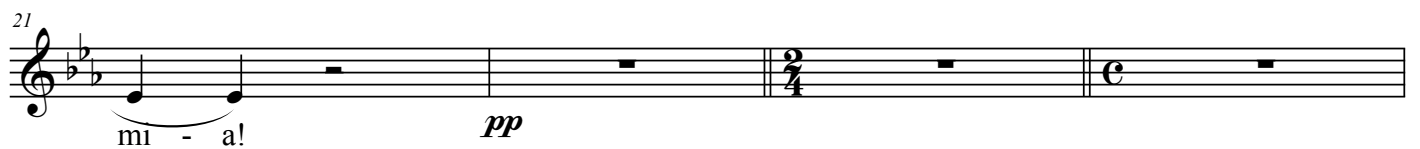

Giacomo Puccini

Nessun Dorma

(dall'opera "Turandot")

arrangiamento di Massimo Marinai

Grancassa

Andante sostenuto

p

Larghissimo

ff

Giacomo Puccini

Nessun Dorma

Clarinetto in Sib 1

(dall'opera "Turandot")

arrangiamento di Massimo Marinai

Andante sostenuto

p

6

11

16

21 *pp* *mf*

26 *cresc.*

31 *Larghissimo* *ff*

Giacomo Puccini

Nessun Dorma

Clarinetto in Sib 2

(dall'opera "Turandot")

arrangiamento di Massimo Marinai

Andante sostenuto

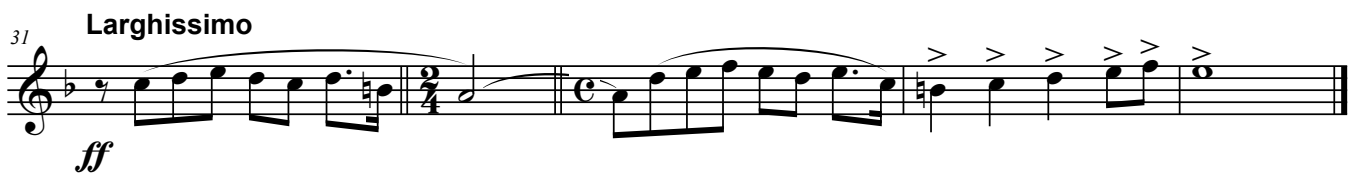
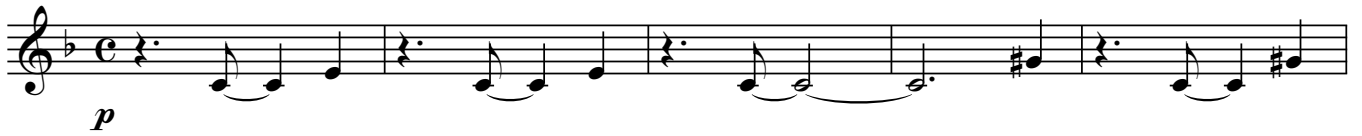

Giacomo Puccini

Flicorno Tenore

Nessun Dorma

(dall'opera "Turandot")

arrangiamento di Massimo Marinai

Andante sostenuto

p

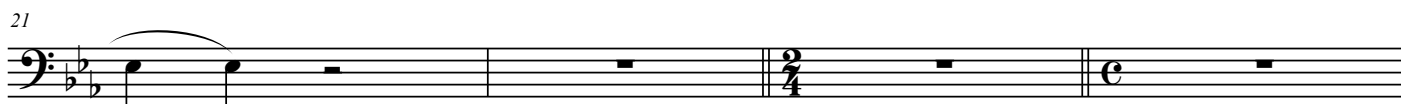
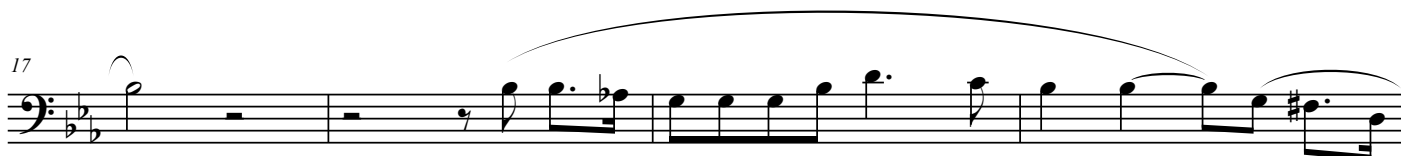

pp

mf

cresc.

Larghissimo

ff

Giacomo Puccini

Flicorno Tenore

Nessun Dorma

(dall'opera "Turandot")

arrangiamento di Massimo Marinai

Andante sostenuto

p

5

9

13

17

21

mf *pp*

25

cresc.

Larghissimo

29

ff 3

Giacomo Puccini

Nessun Dorma

Flauto

(dall'opera "Turandot")

arrangiamento di Massimo Marinai

Andante sostenuto

p

6

11

16

21

pp *mf*

26

cresc.

31

ff

p

Giacomo Puccini

Nessun Dorma

Fl. Baritono

(dall'opera "Turandot")

arrangiamento di Massimo Marinai

Andante sostenuto

p

pp

mf

cresc.

Larghissimo

ff

Giacomo Puccini

Nessun Dorma

(dall'opera "Turandot")

arrangiamento di Massimo Marinai

Oboe

Andante sostenuto

Larghissimo

Giacomo Puccini

Nessun Dorma

Clarinetto in Mi \flat

(dall'opera "Turandot")

arrangiamento di Massimo Marinai

Andante sostenuto

p

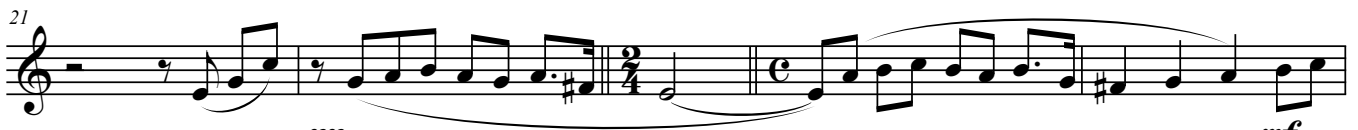
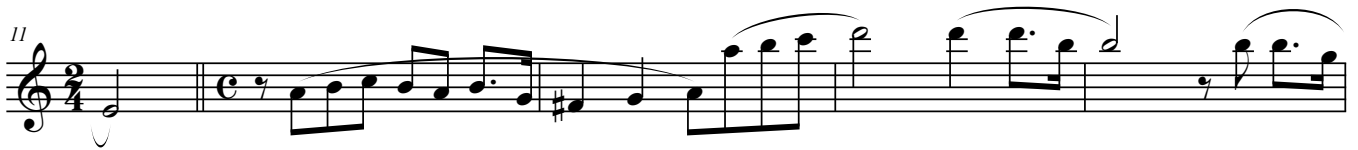

pp

mf

cresc.

Larghissimo

ff

p

Giacomo Puccini

Nessun Dorma

(dall'opera "Turandot")

arrangiamento di Massimo Marinai

Sax contralto

Andante sostenuto

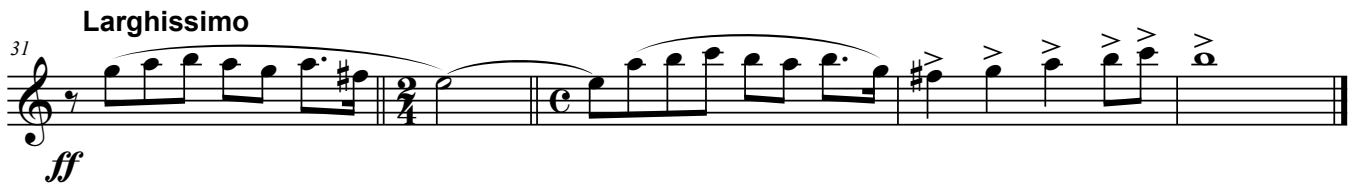
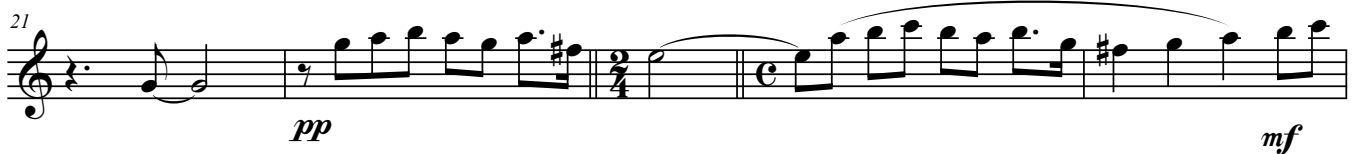

Larghissimo

Giacomo Puccini

Nessun Dorma

(dall'opera "Turandot")

arrangiamento di Massimo Marinai

Sax baritono

Andante sostenuto

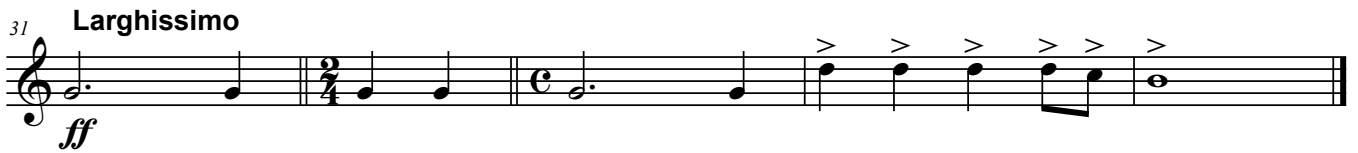
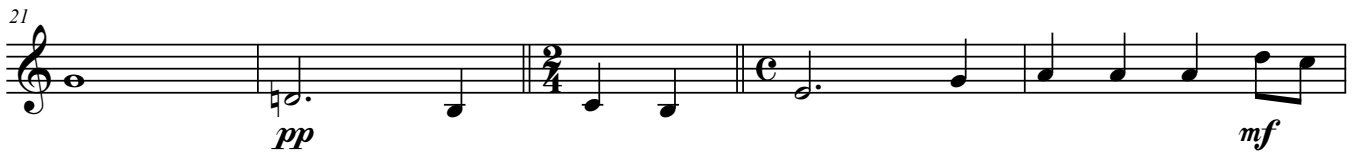
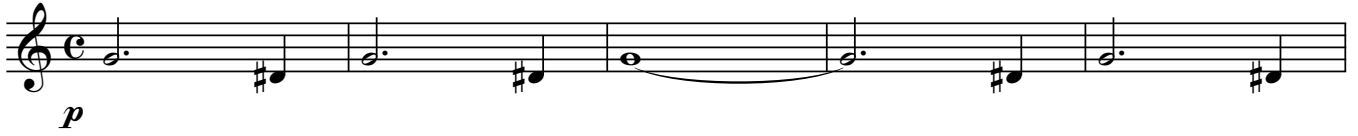

Larghissimo

Giacomo Puccini

Nessun Dorma

Sax tenore

(dall'opera "Turandot")

arrangiamento di Massimo Marinai

Andante sostenuto

p

6

11

16

21

pp *mf*

26 *cresc.*

31 **Larghissimo**

ff

Giacomo Puccini

Nessun Dorma

(dall'opera "Turandot")

arrangiamento di Massimo Marinai

Tamburo

Andante sostenuto

10 11 7

p

31 **Larghissimo**

31

ff

Giacomo Puccini

Nessun Dorma

Trombone 1

(dall'opera "Turandot")

arrangiamento di Massimo Marinai

7

13

18

24

29

33

pp

mf

cresc.

Larghissimo

ff

Giacomo Puccini

Nessun Dorma

(dall'opera "Turandot")

arrangiamento di Massimo Marinai

Trombone 1

Andante sostenuto

p

7

13

18

pp

24

mf

29 *cresc.* **Larghissimo**

ff

33

Giacomo Puccini

Nessun Dorma

(dall'opera "Turandot")

arrangiamento di Massimo Marinai

Trombone 2

Andante sostenuto

p

2

7

2

13

18

2

pp

24

mf

29

cresc.

Larghissimo

ff

33

Giacomo Puccini

Nessun Dorma

(dall'opera "Turandot")

arrangiamento di Massimo Marinai

Tromba in Si \flat 1

Andante sostenuto

Giacomo Puccini

Nessun Dorma

Tromba in Si \flat 2

(dall'opera "Turandot")

arrangiamento di Massimo Marinai

Andante sostenuto

p

7

15

22

pp *mf*

27

cresc. *ff* **Larghissimo**

32

Detailed description of the musical score: The score is written for Tromba in Si \flat 2. It begins with a treble clef, a key signature of one flat (B \flat), and a common time signature (C). The tempo is marked 'Andante sostenuto'. The first staff (measures 1-6) features a melodic line with a dynamic of *p* and a fermata over the second measure. The second staff (measures 7-14) includes a triplet of eighth notes, a change to 2/4 time, and a dynamic of *pp*. The third staff (measures 15-21) continues the melodic line with a dynamic of *mf* and a triplet of eighth notes. The fourth staff (measures 22-26) shows a dynamic of *pp* and a *mf* dynamic. The fifth staff (measures 27-31) features a *cresc.* marking, a dynamic of *ff*, and a **Larghissimo** marking. The sixth staff (measures 32-36) concludes the piece with a dynamic of *ff* and a 2/4 time signature.

Giacomo Puccini

Nessun Dorma

(dall'opera "Turandot")

arrangiamento di Massimo Marinai

Tuba FA

Andante sostenuto

1

6

11

16

21

26

31

Larghissimo

Giacomo Puccini

Nessun Dorma

(dall'opera "Turandot")

arrangiamento di Massimo Marinai

Tuba Sib

Andante sostenuto

1

6

11

16

21

26

31

Larghissimo