Caleb

Sonata Arctica

Unia

Words & Music by Tony Kakko

Tune down ½ step
① = D# ④ = C#
② = A# ⑤ = G#
③ = F# ⑥ = D#

♩ = 102

Intro

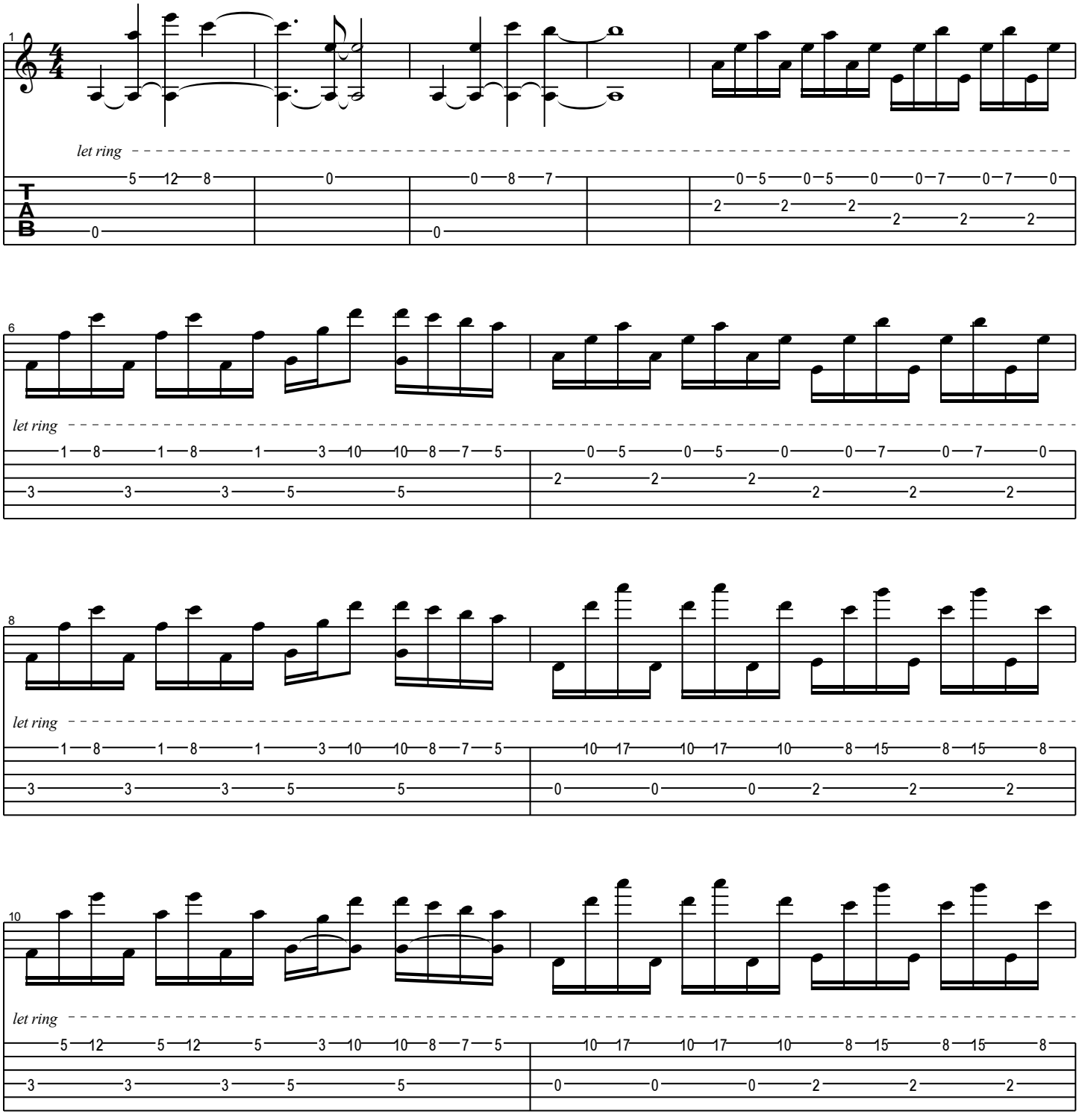

Main

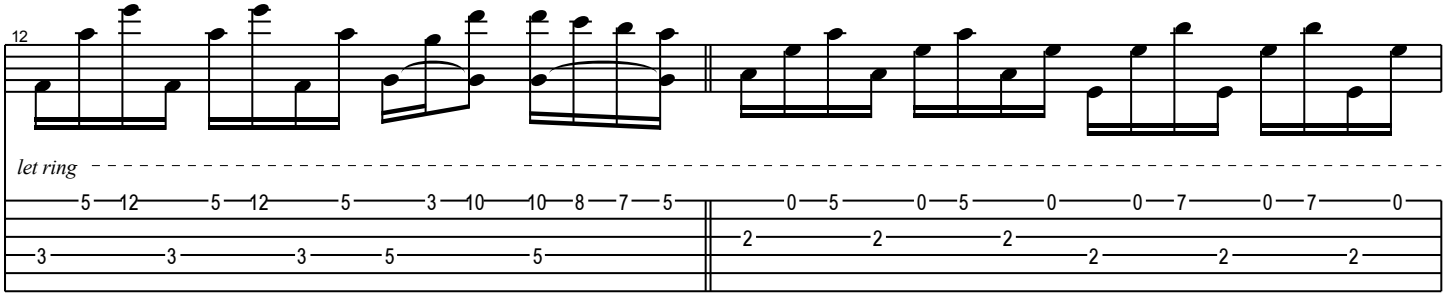
12
let ring
5 12 5 12 5 3 10 10 8 7 5
3 3 3 5 5
0 5 0 5 0 0 7 0 7 0
2 2 2 2 2 2

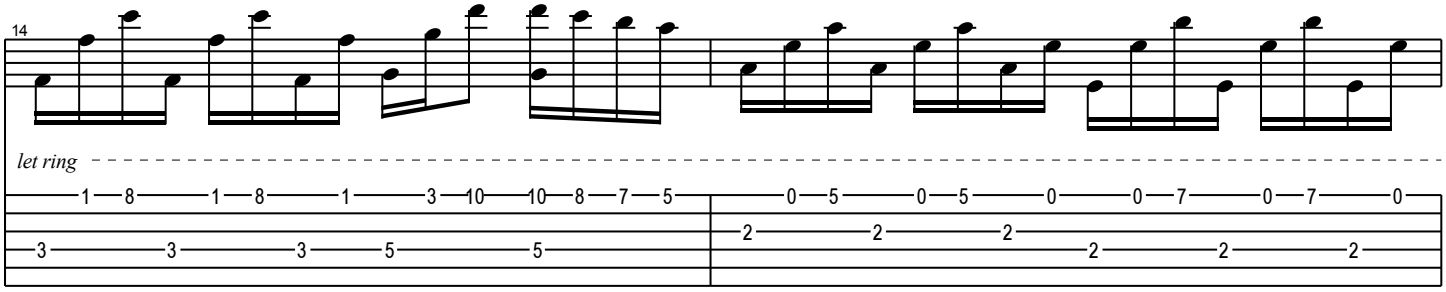
14
let ring
1 8 1 8 1 3 10 10 8 7 5
3 3 3 5 5
0 5 0 5 0 0 7 0 7 0
2 2 2 2 2 2

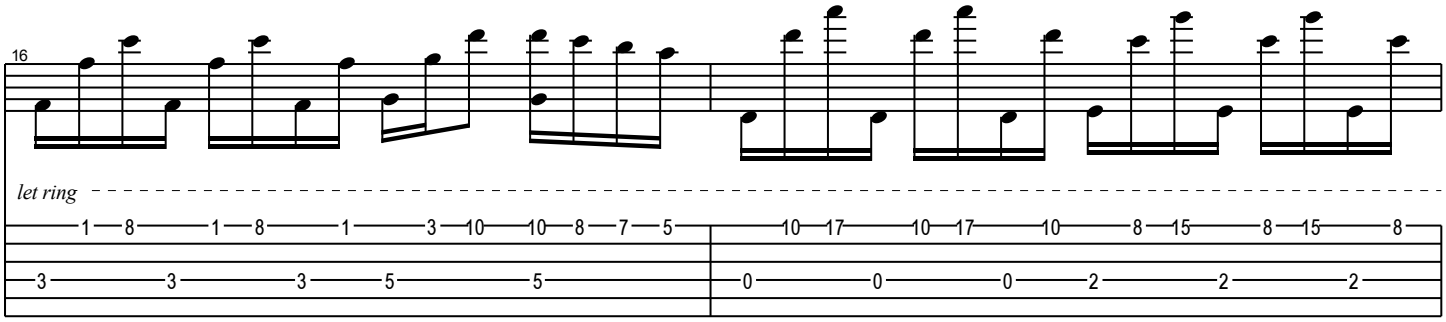
16
let ring
1 8 1 8 1 3 10 10 8 7 5
3 3 3 5 5
10 17 10 17 10 8 15 8 15 8
0 0 0 2 2 2

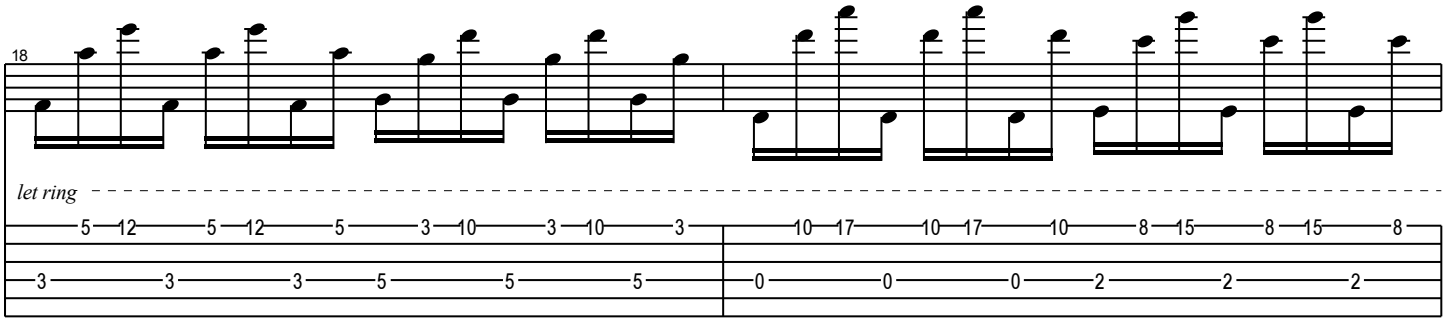
18
let ring
5 12 5 12 5 3 10 3 10 3
3 3 3 5 5 5
10 17 10 17 10 8 15 8 15 8
0 0 0 2 2 2

Verse

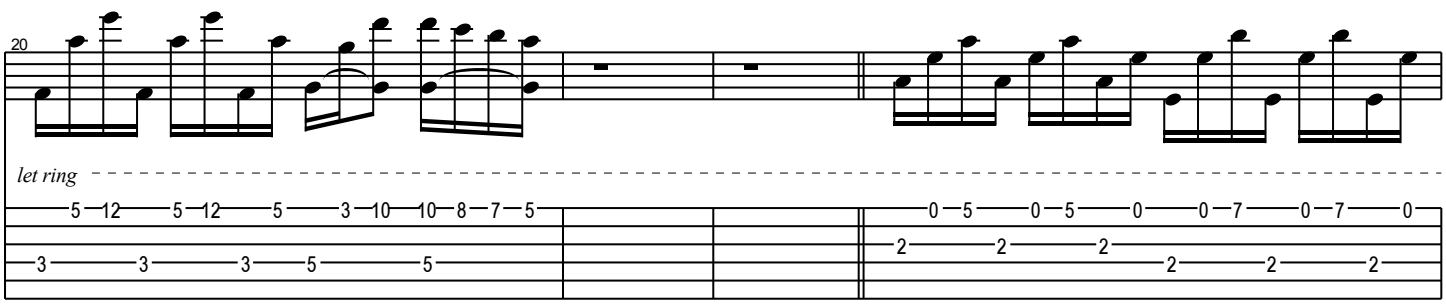
20
let ring
5 12 5 12 5 3 10 10 8 7 5
3 3 3 5 5
0 5 0 5 0 0 7 0 7 0
2 2 2 2 2 2

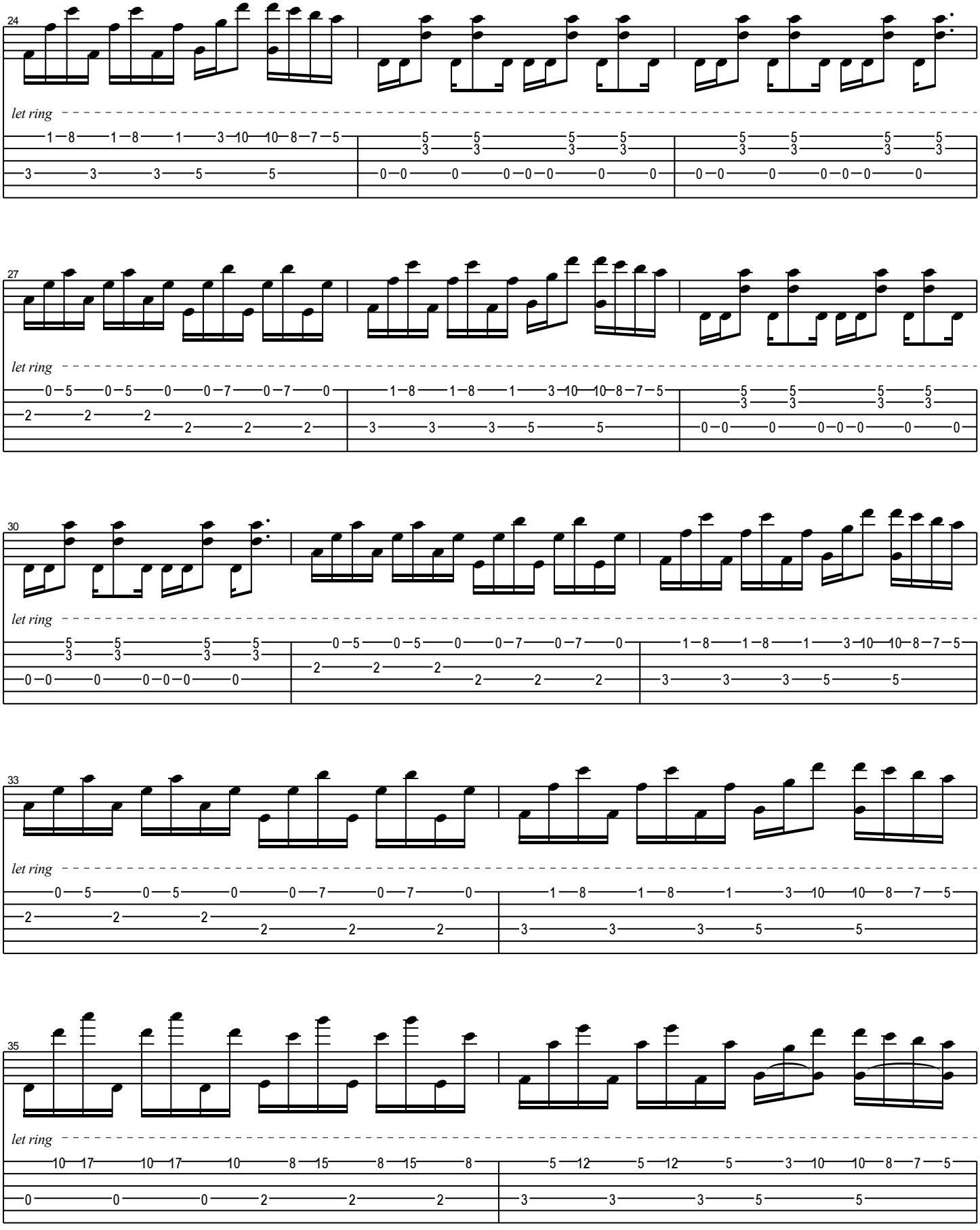
24
let ring
27
let ring
30
let ring
33
let ring
35
let ring

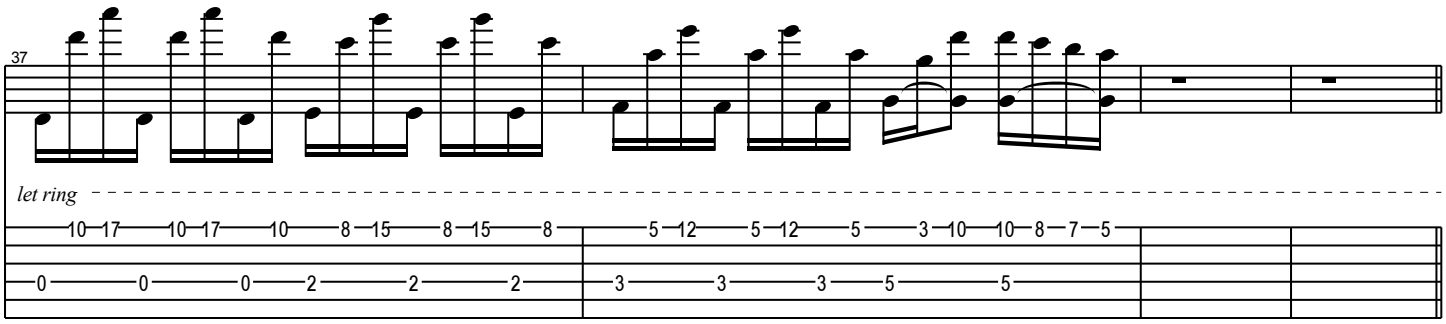

Verse

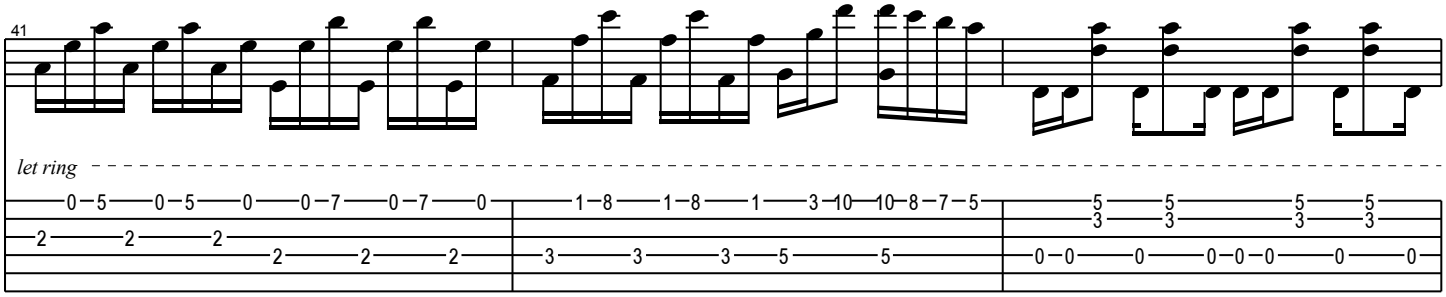

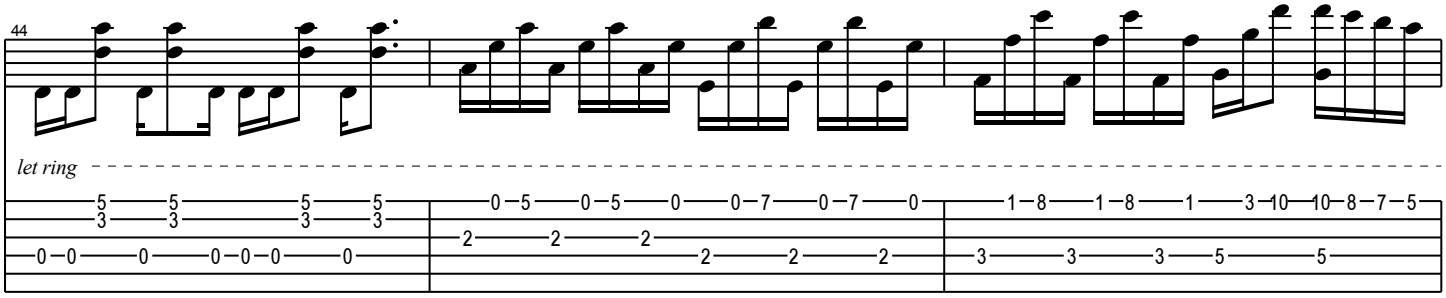

Modulation

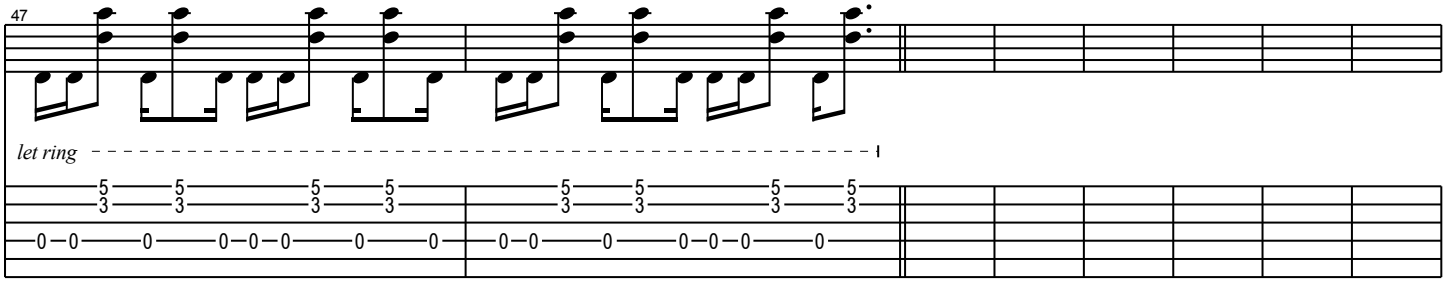

Bridge **Chorus**

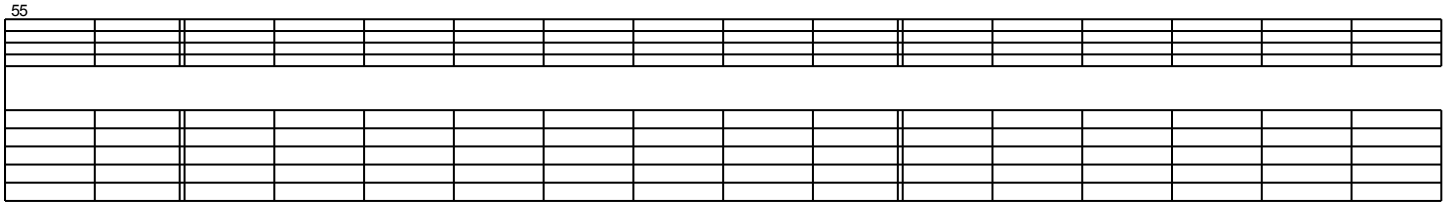

Verse

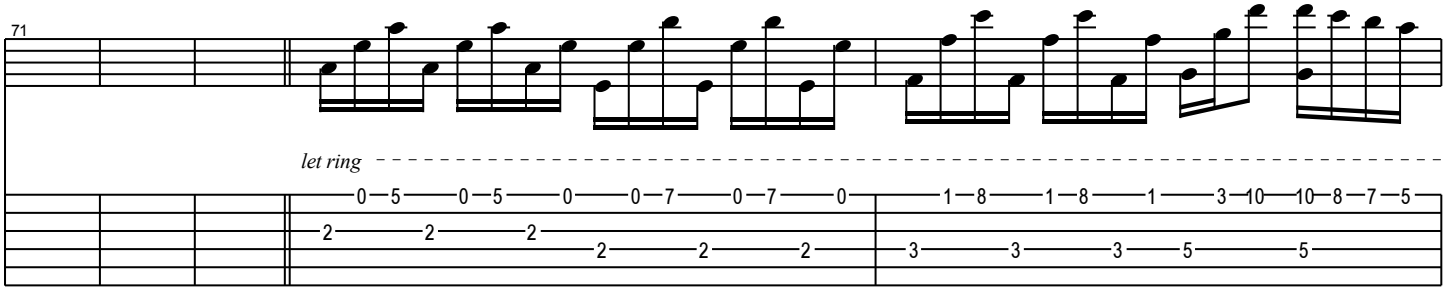

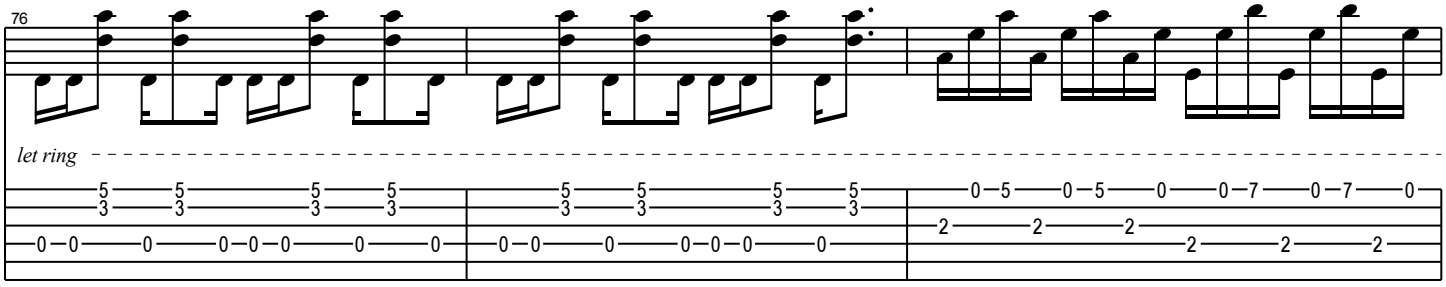

Modulation

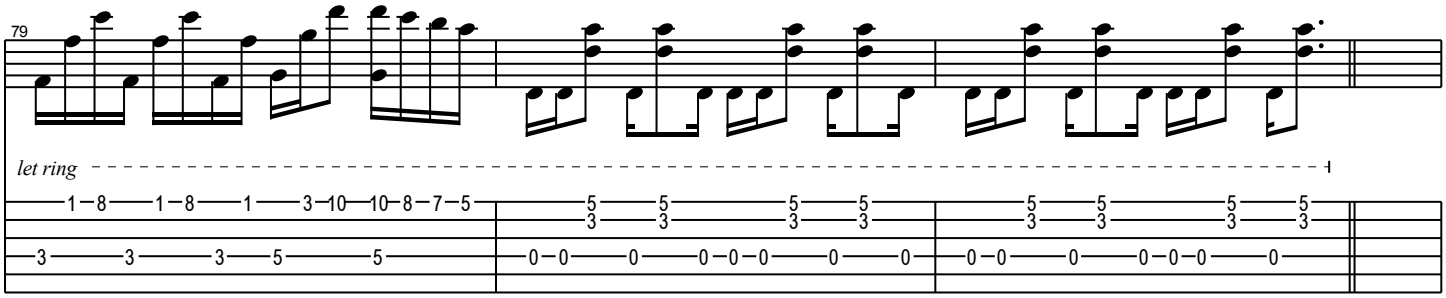

Break

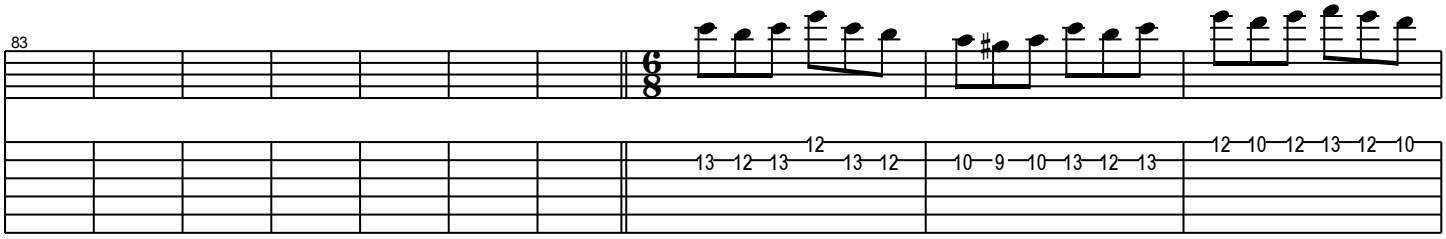

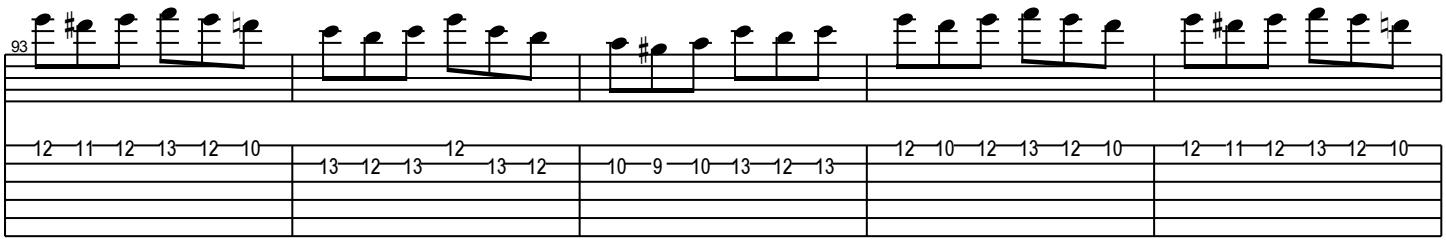

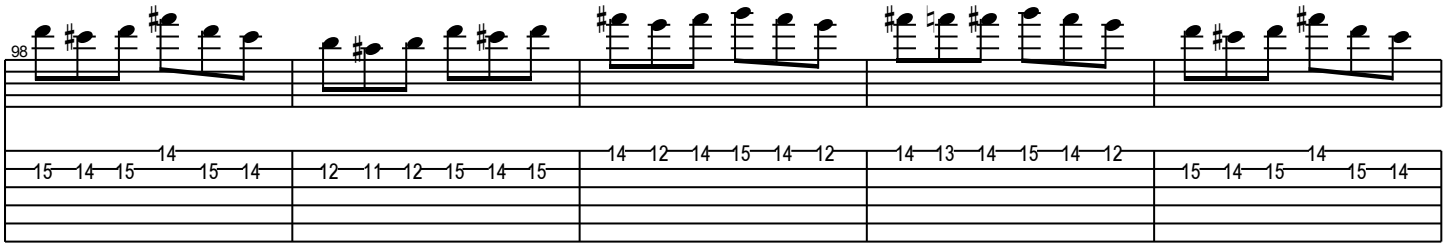

Guitar Solo

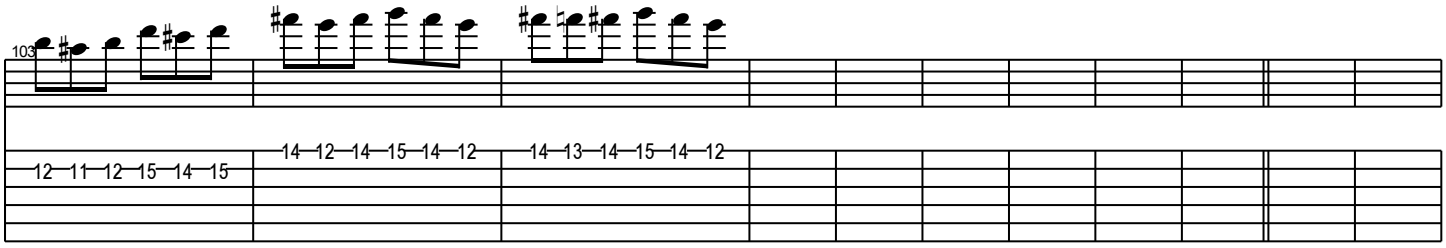

Bridge

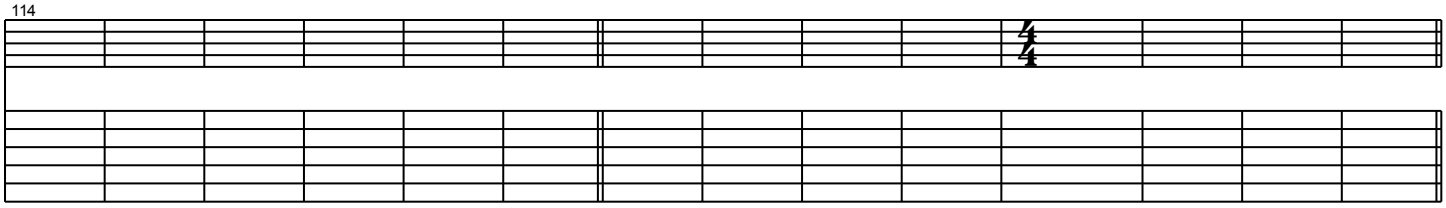

Calm

Break

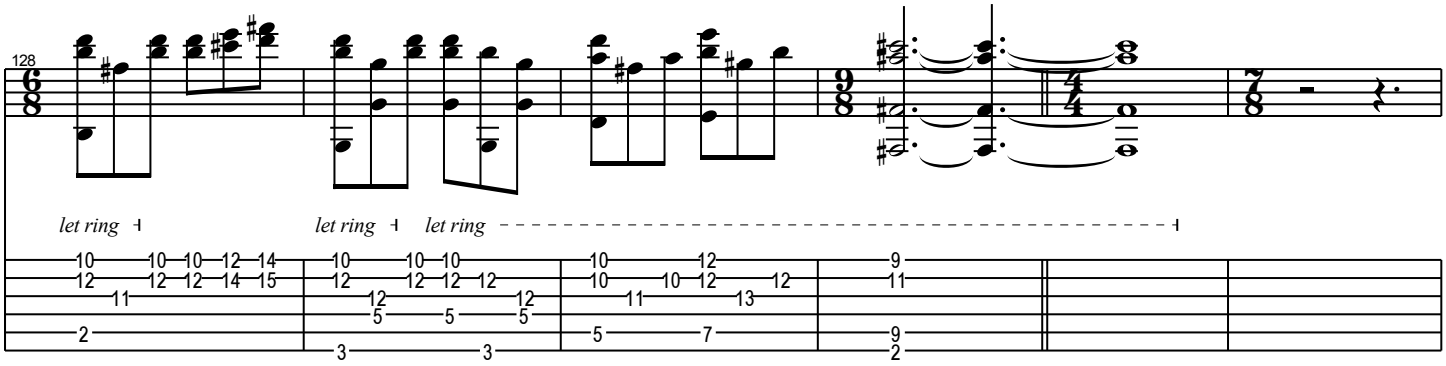

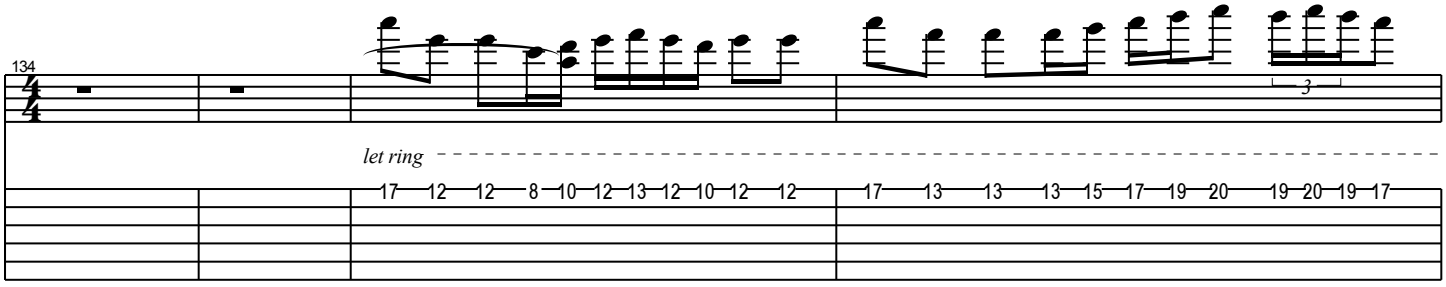

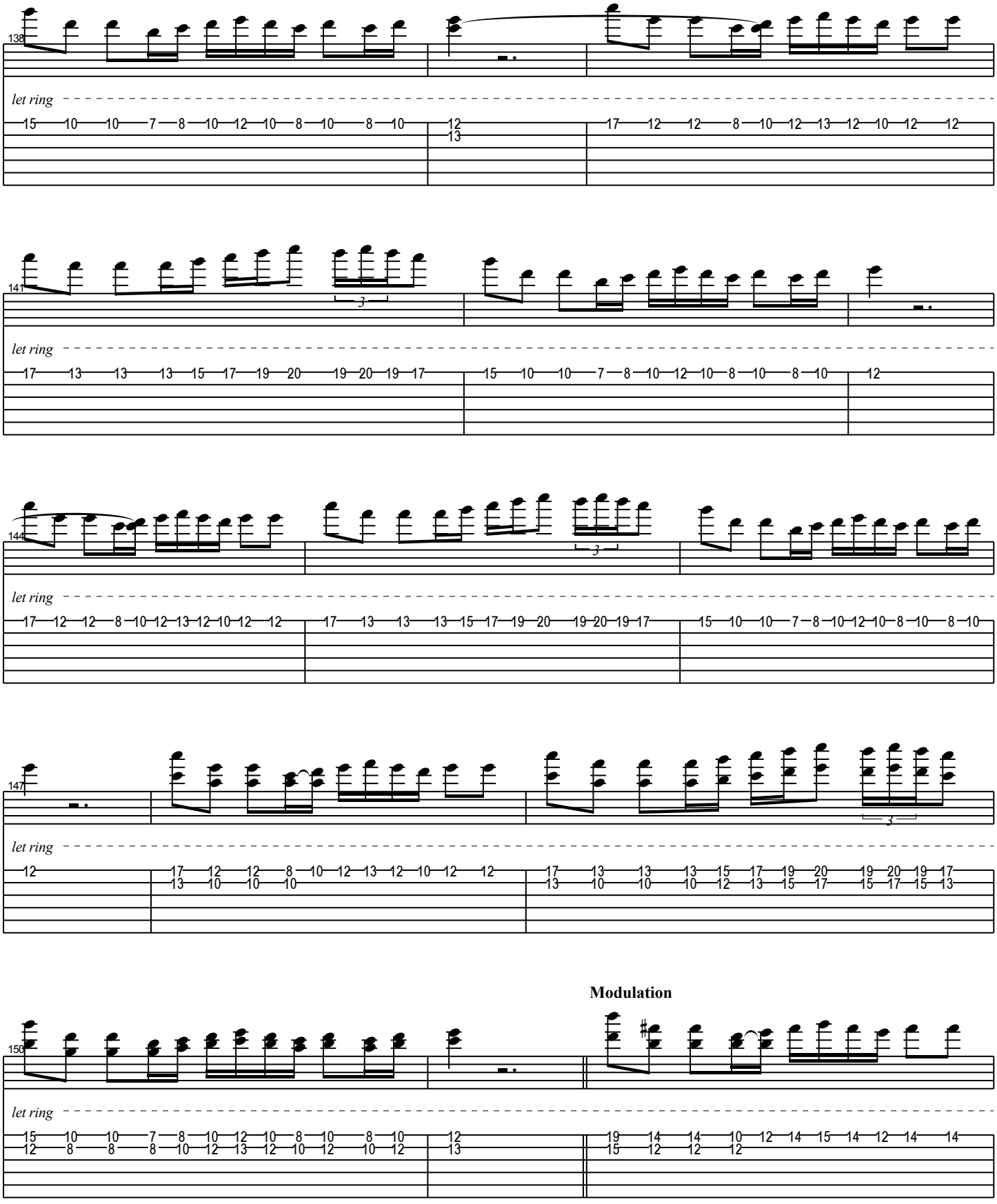
138
let ring
141
let ring
144
let ring
147
let ring
Modulation
150
let ring

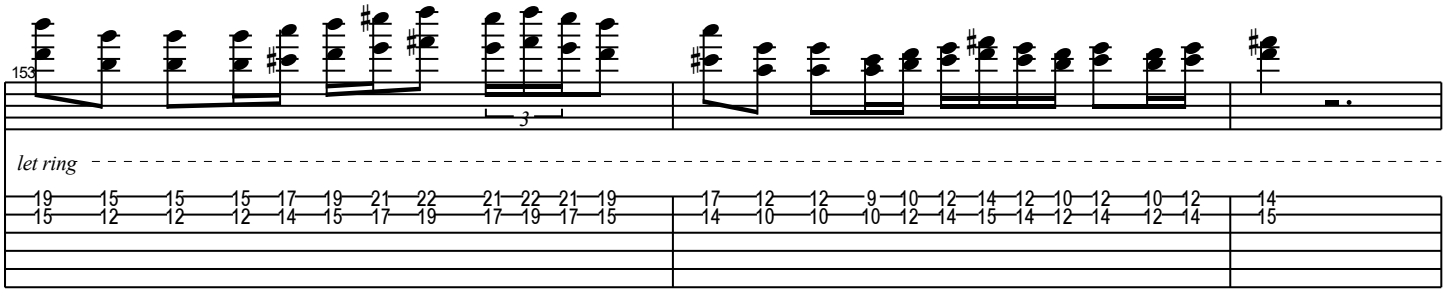
153
let ring
19 15 15 15 17 19 21 22 21 22 21 19
15 12 12 12 14 15 17 19 17 19 17 15
17 12 12 9 10 12 14 12 10 12 10 12
14 10 10 10 12 14 15 14 12 14 12 14
14
15

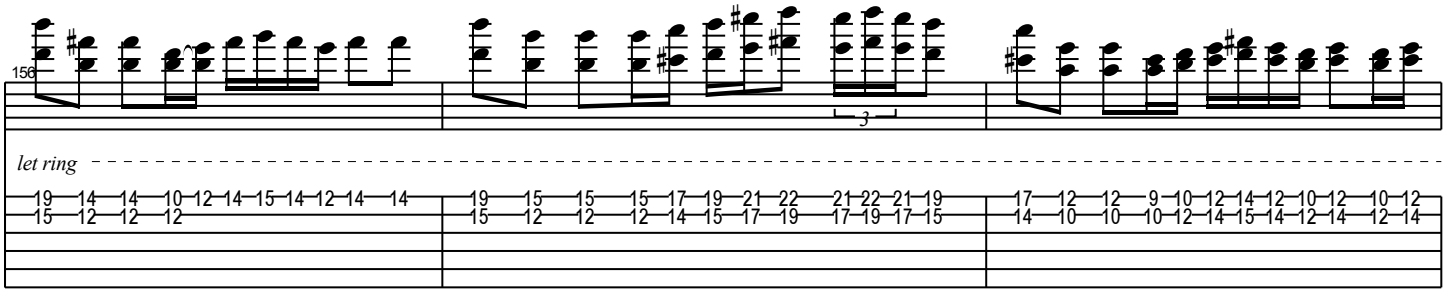
156
let ring
19 14 14 10 12 14 15 14 12 14 14
15 12 12 12
19 15 15 15 17 19 21 22 21 22 21 19
15 12 12 12 14 15 17 19 17 19 17 15
17 12 12 9 10 12 14 12 10 12 10 12
14 10 10 10 12 14 15 14 12 14 12 14

End

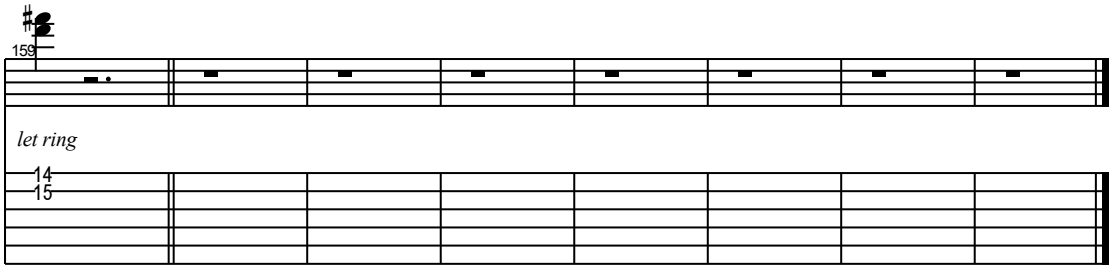
159
let ring
14
15