

Koyunbaba

Suite fur Gitarre (op.19)

I

Carlo Domeniconi
1985

Moderato

Tuning

Scored By Chae Hyouk

morendo

II

Mosso

Fine

D.S. al Fine

III

Cantabile

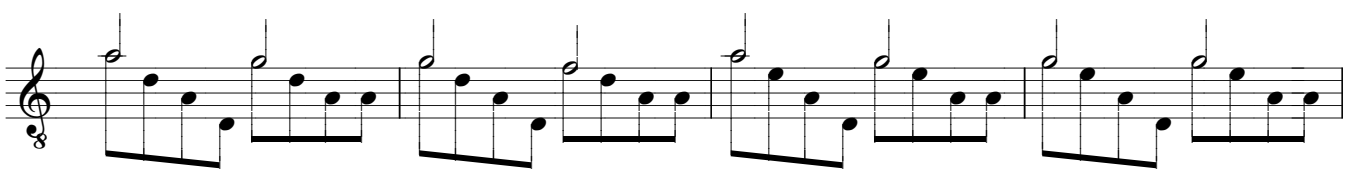
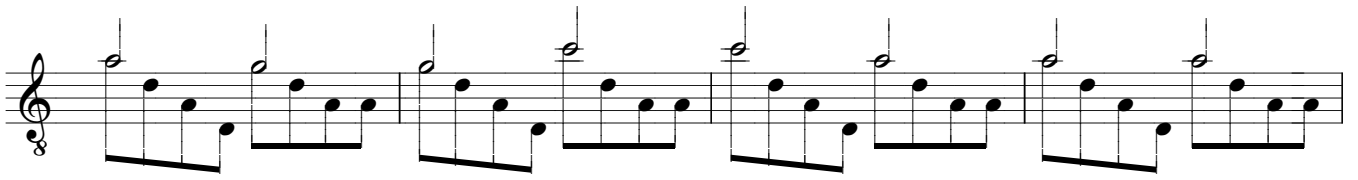
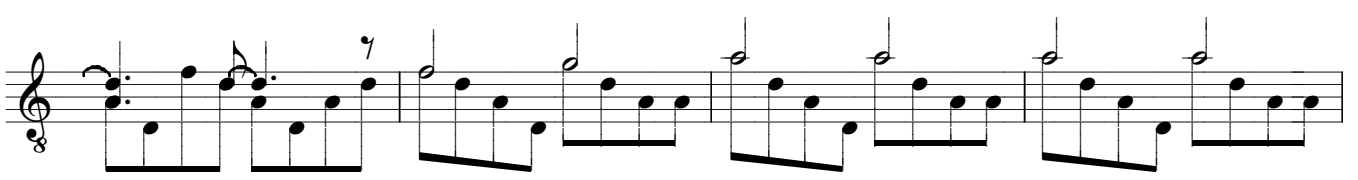
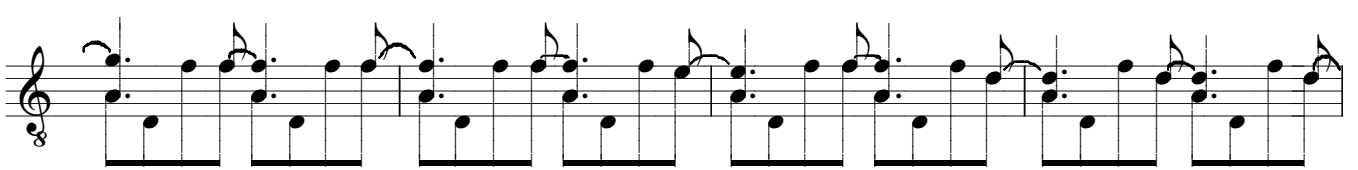
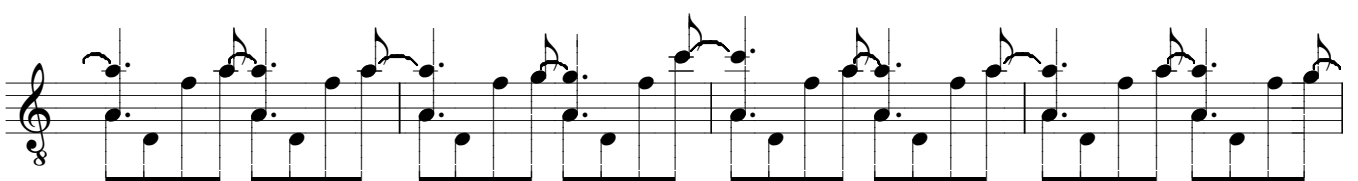
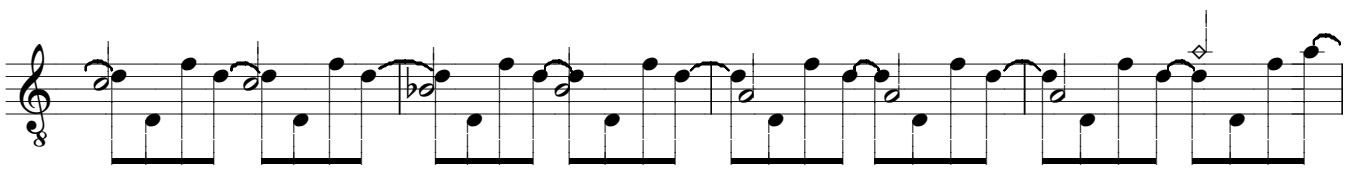
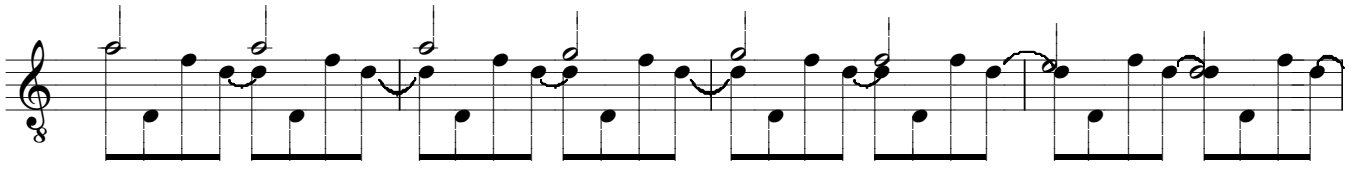

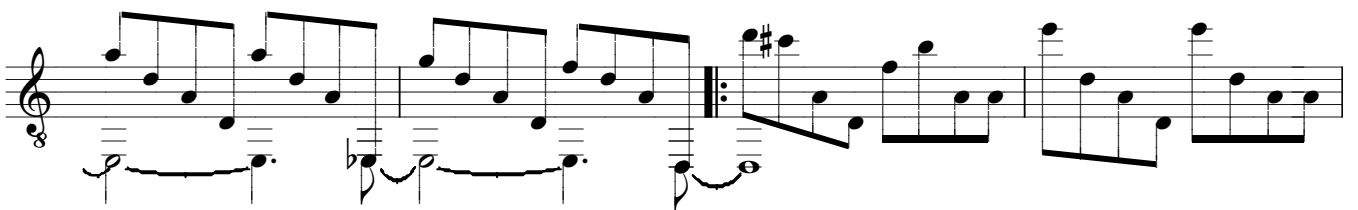
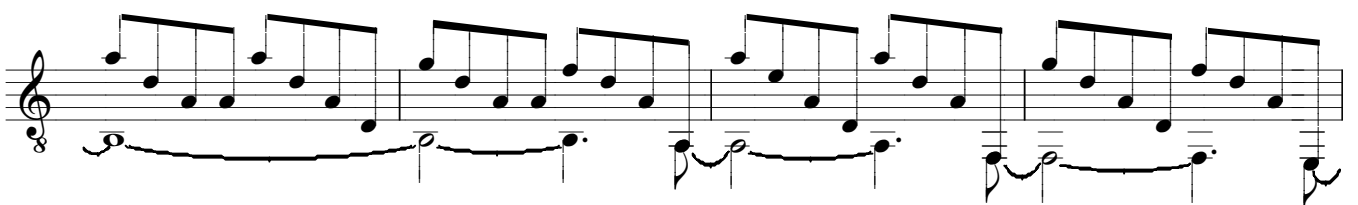
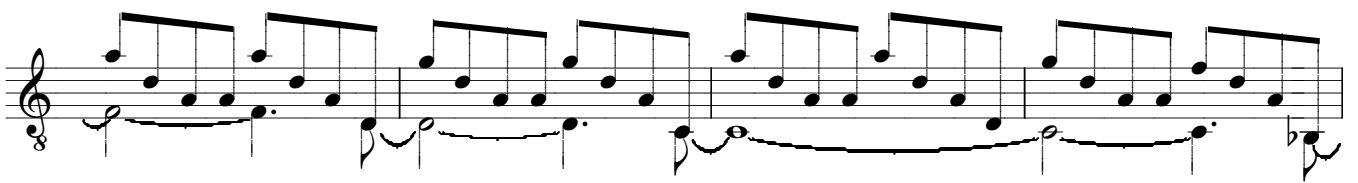
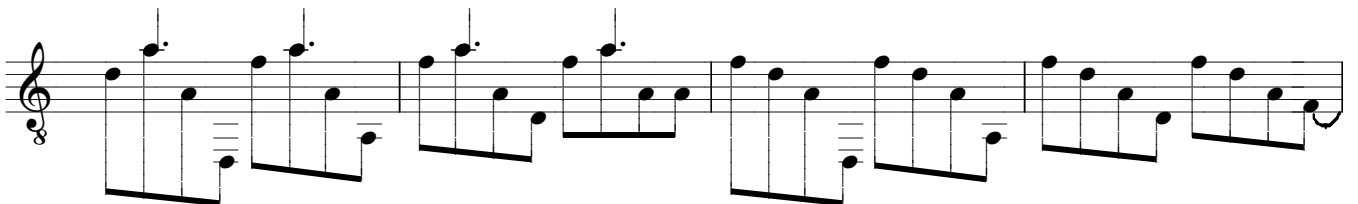
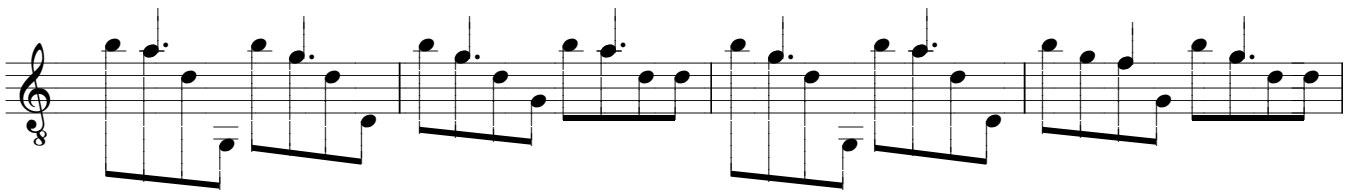
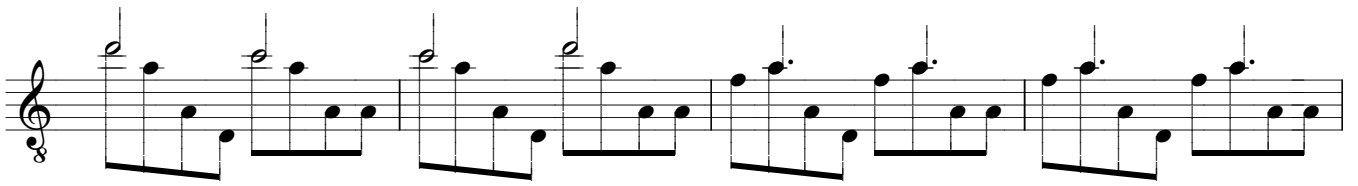
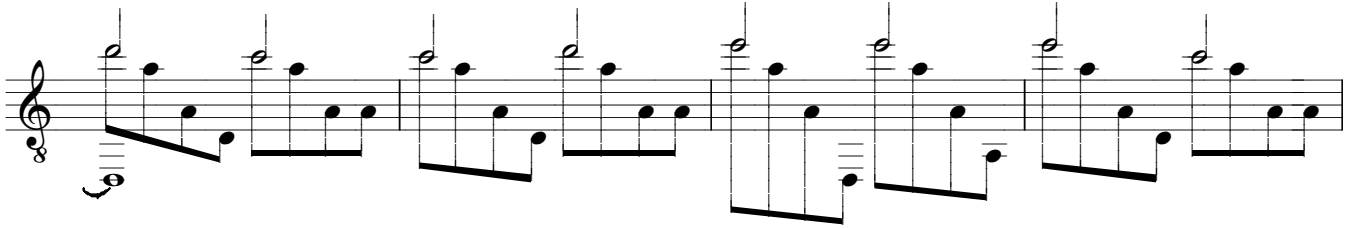
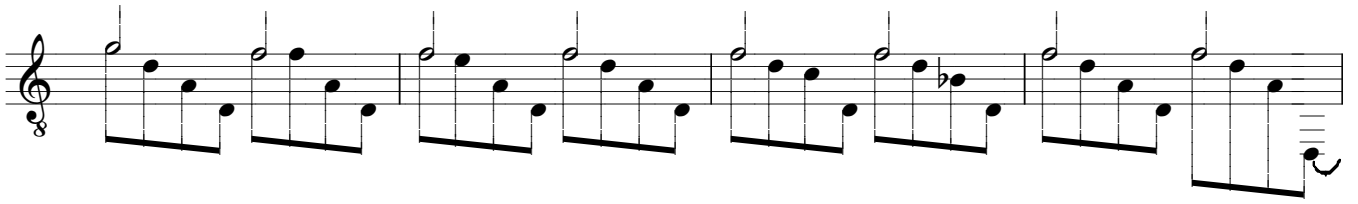

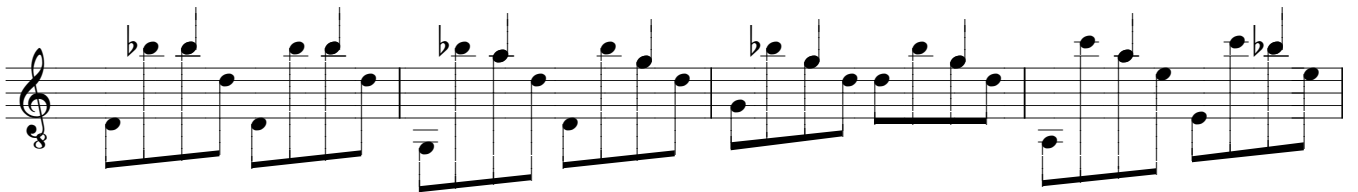
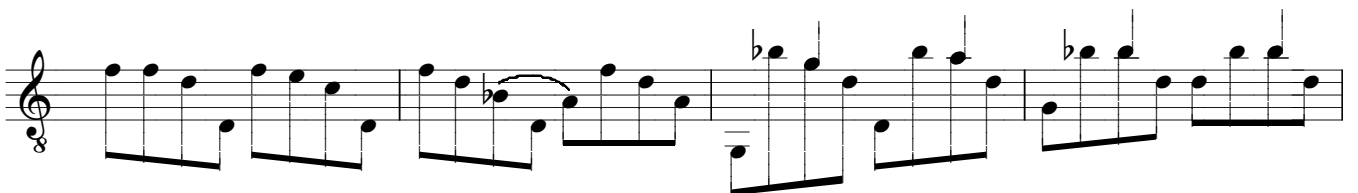
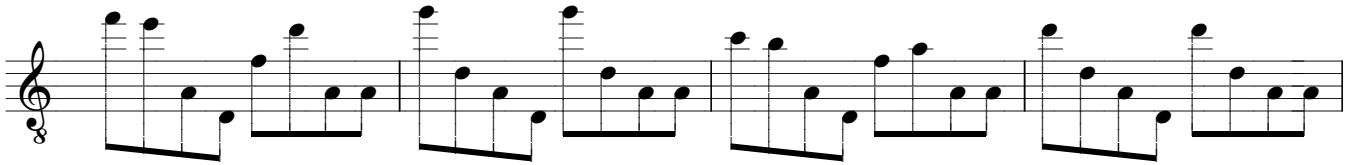
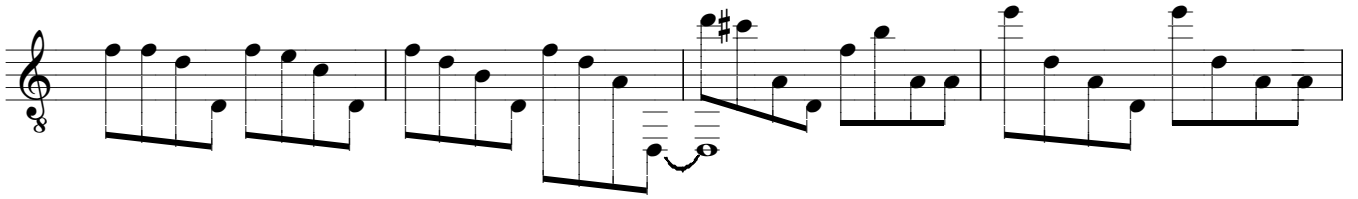
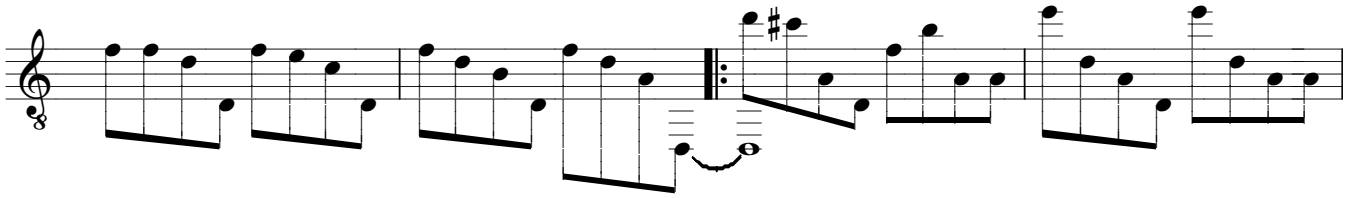

rubato.

a tempo

accelerando

accelerando

a tempo

rubato

rall......

morendo

IV

Presto

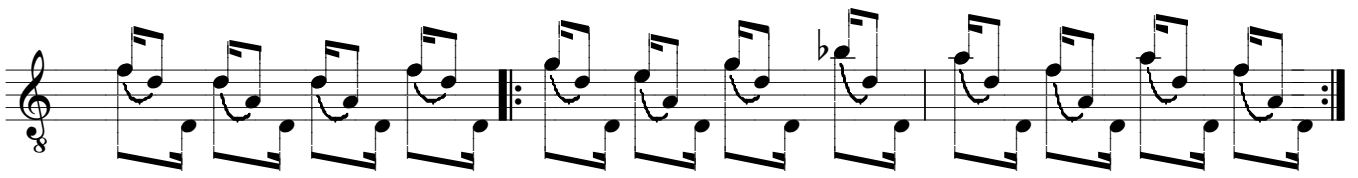
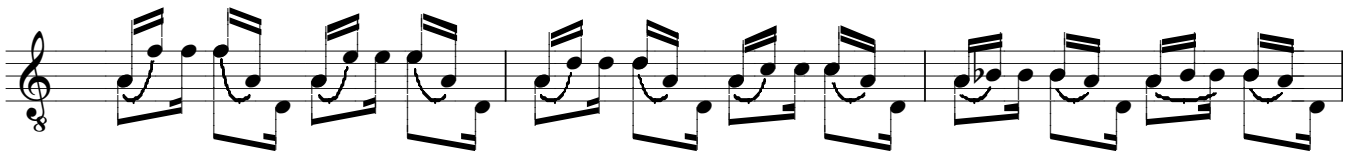
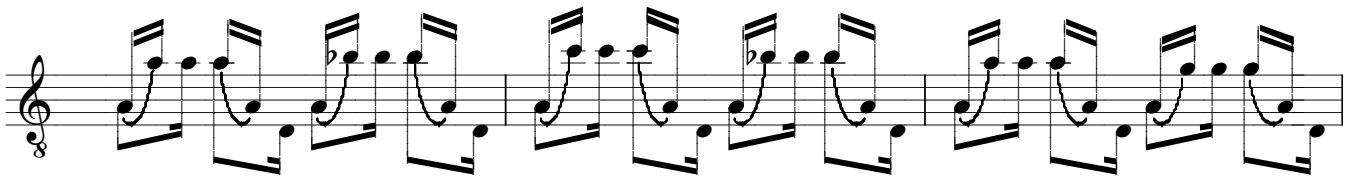
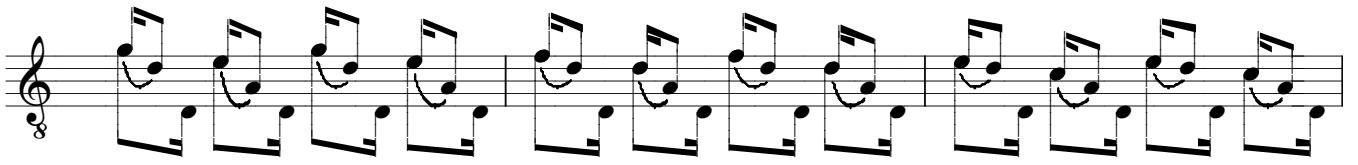
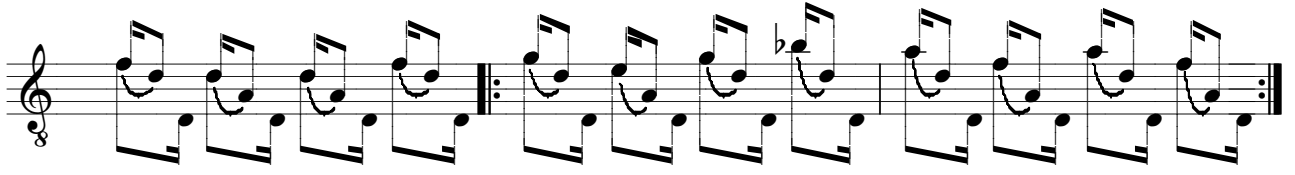

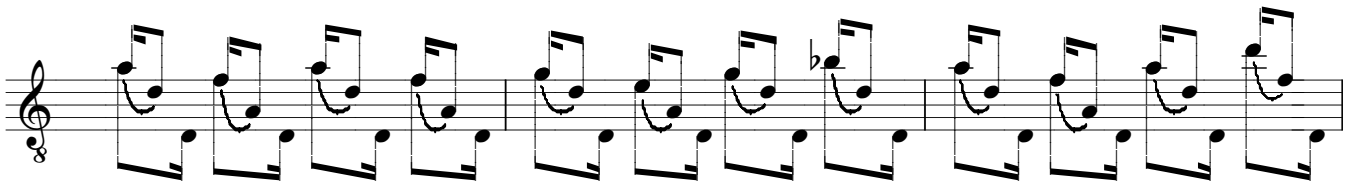
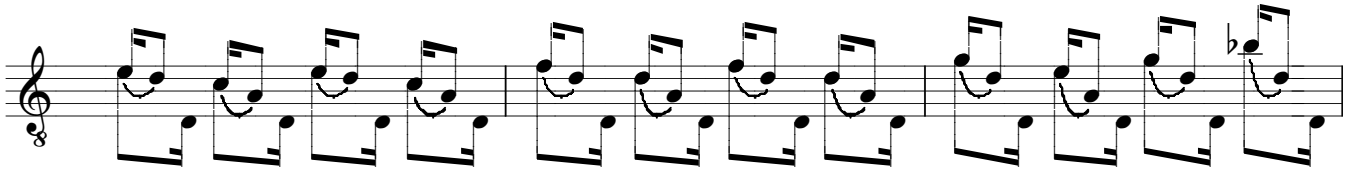
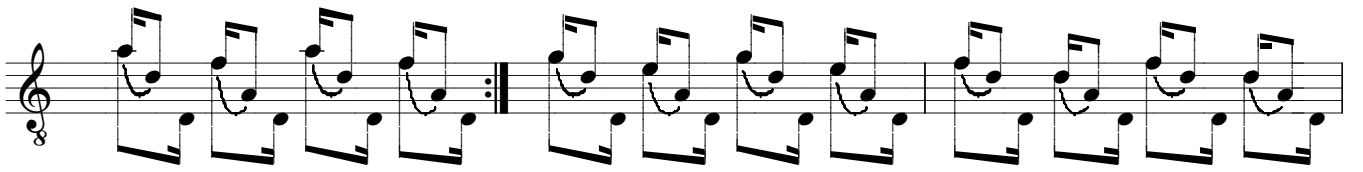
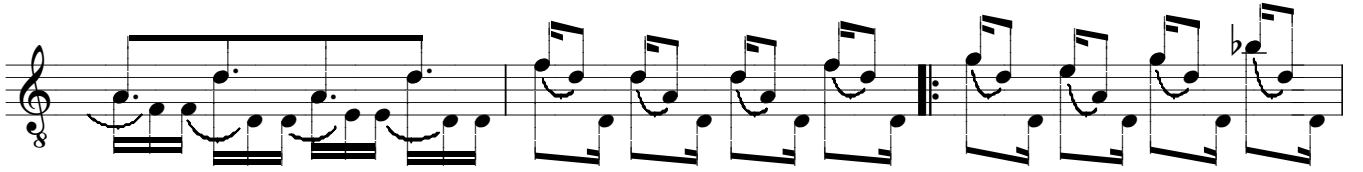
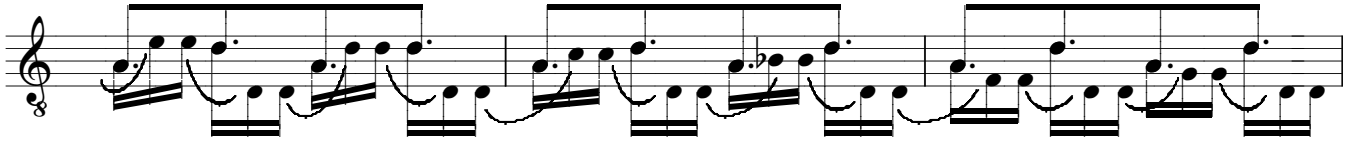
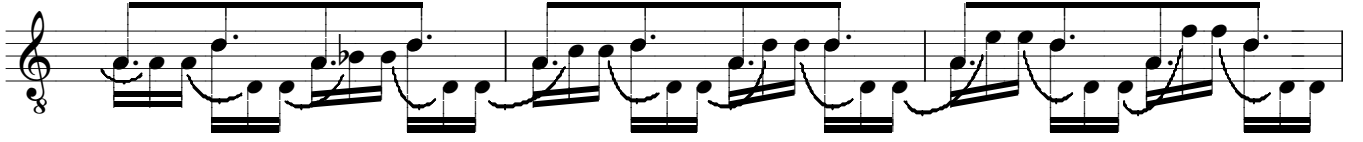
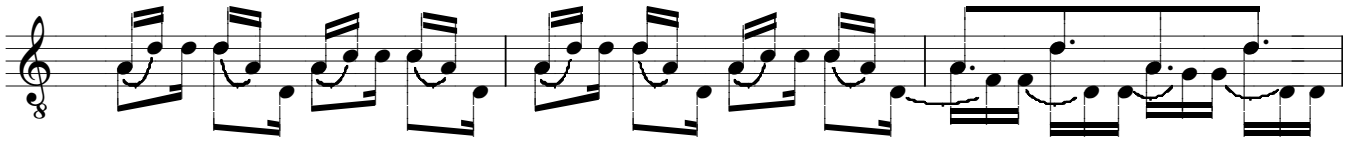

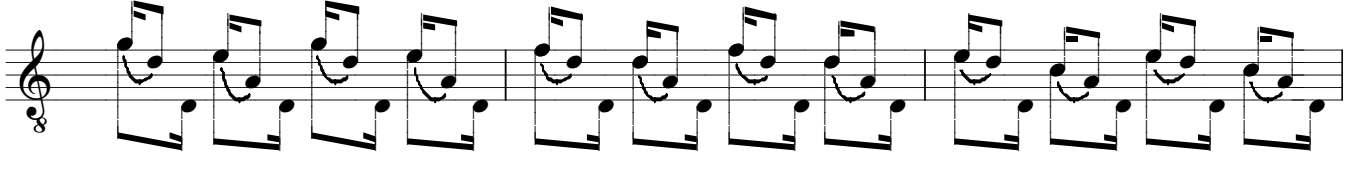
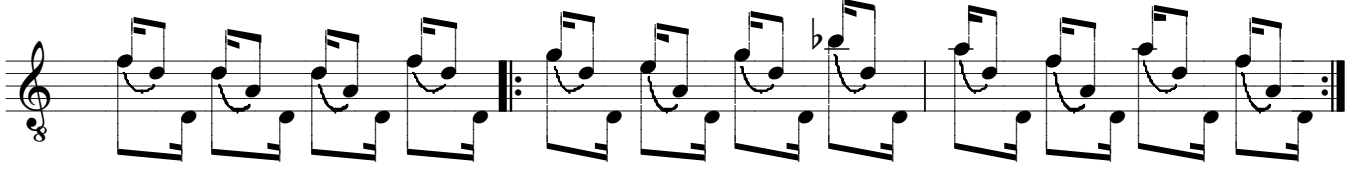
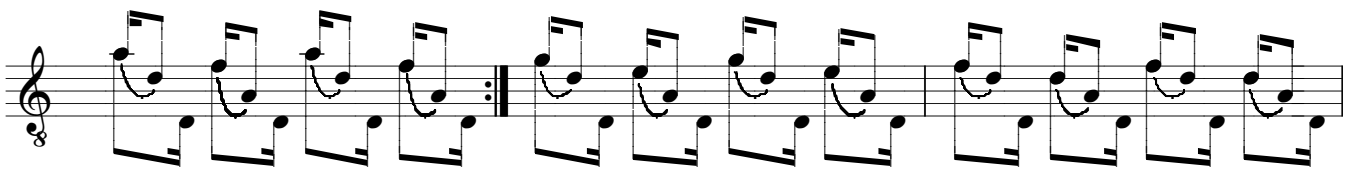
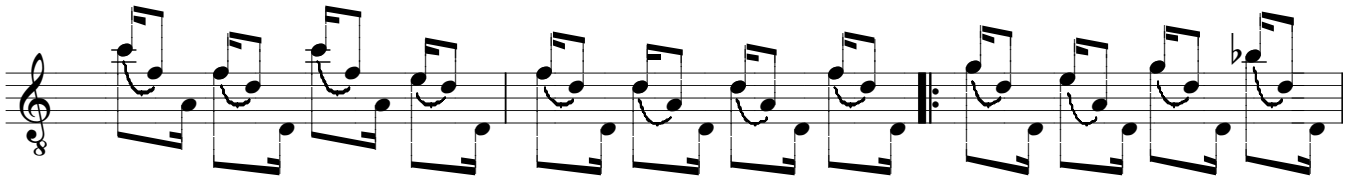
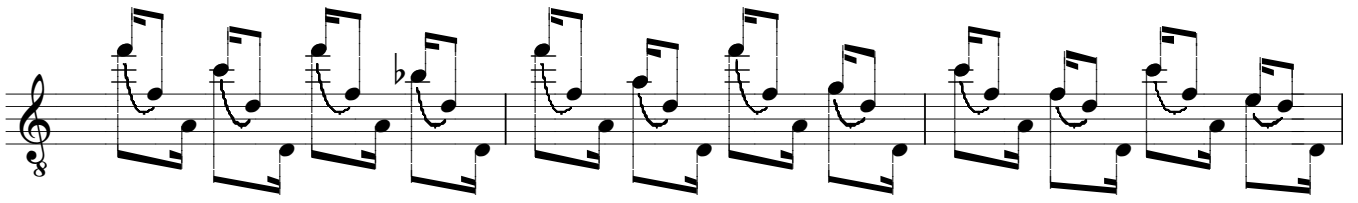

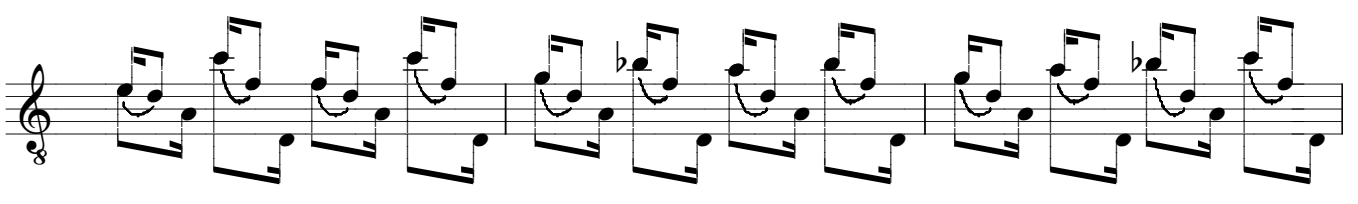
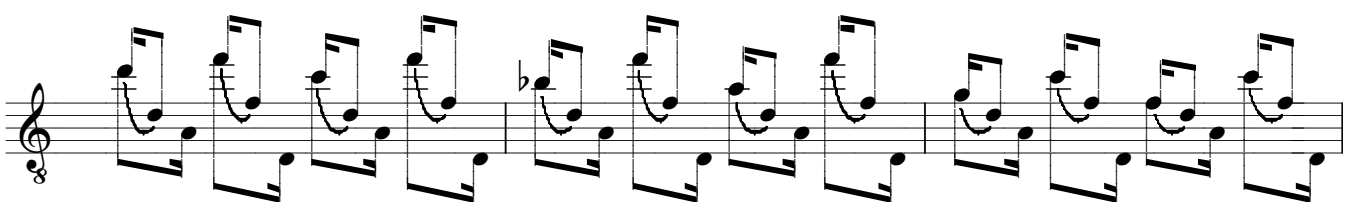
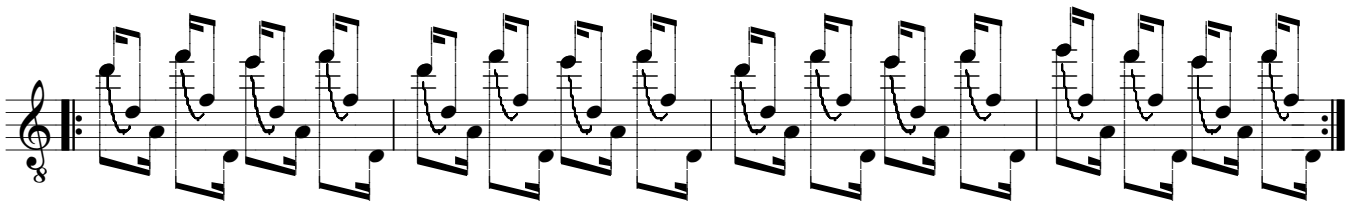
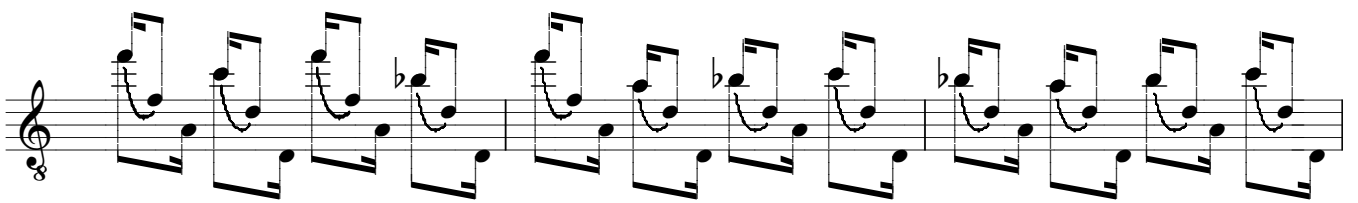
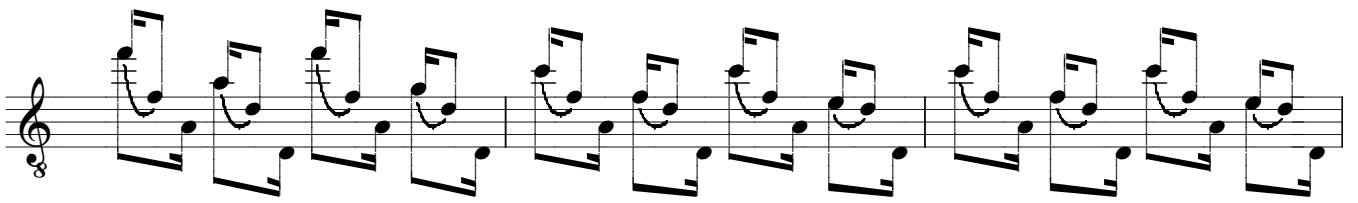
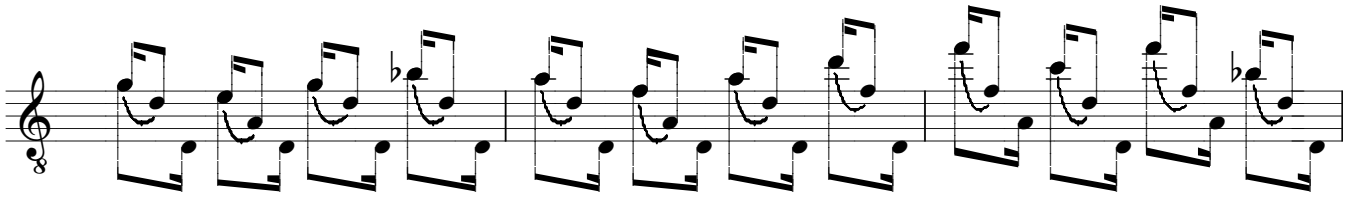
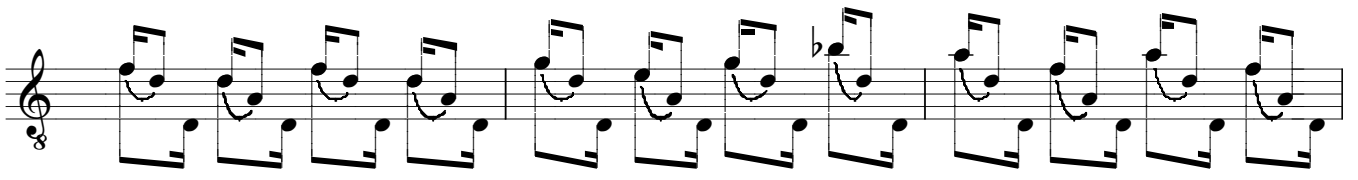

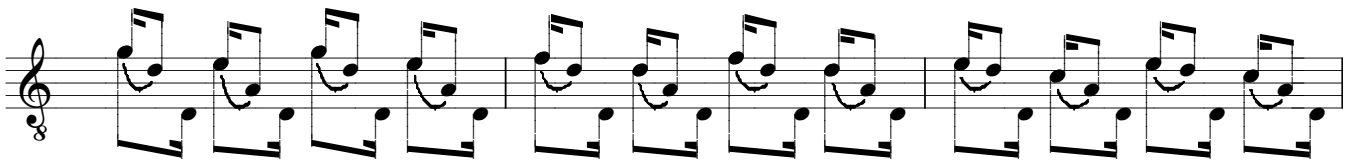
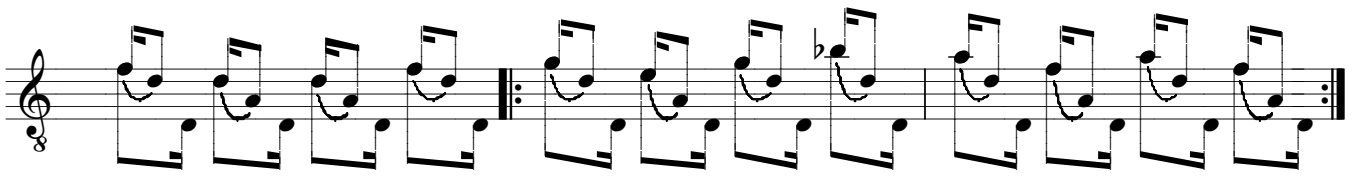
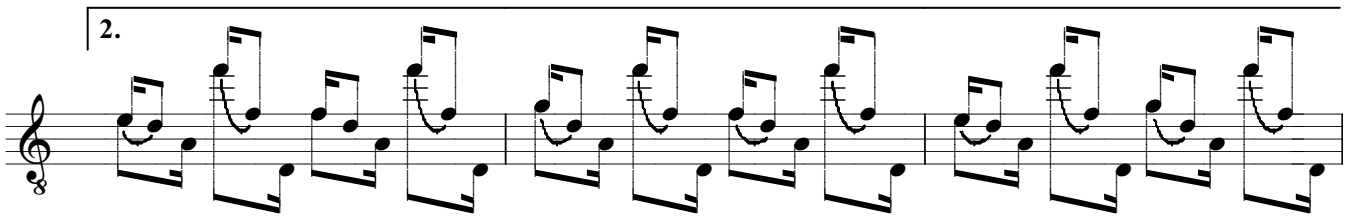
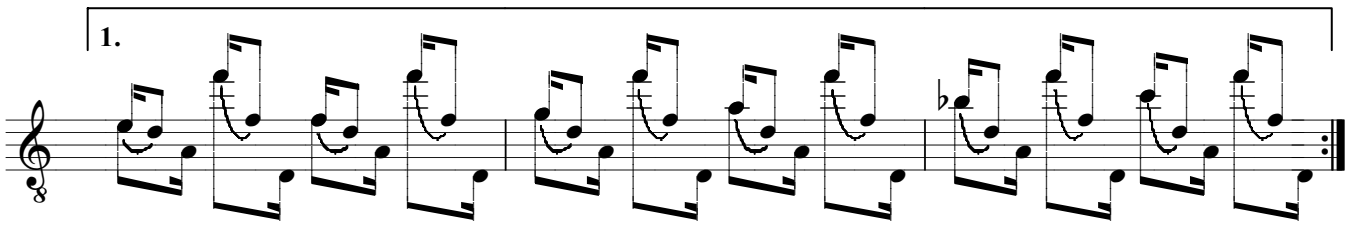
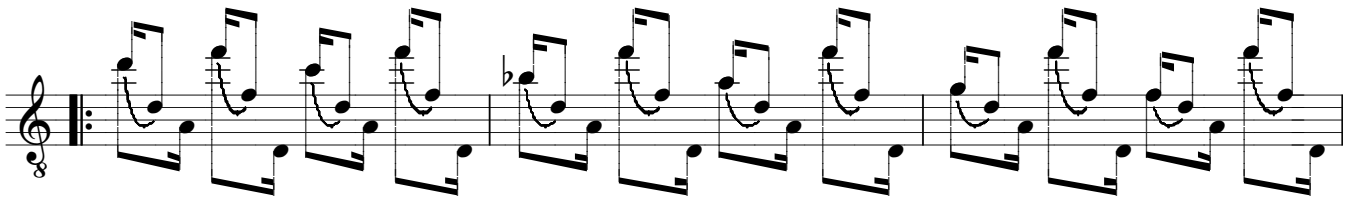
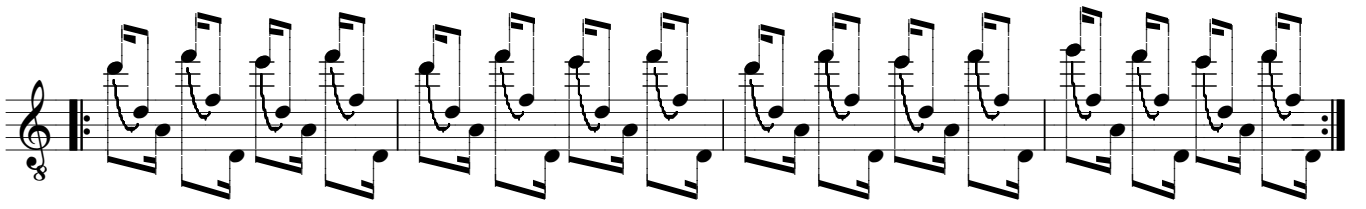

arm.7

5
4

5
6 rasgueado

4
4

2
4

1
4

5
6

4
4

1
4

arm.5

0 4
0 2
0 1
0 0

5
6

