

STRAIGHTEN UP AND FLY RIGHT

By: Nat King Cole and Irvin Mills

Transcribed By: Matt Amy

Voice
Swing ♩=144

10

A buz - zard took a mon - key for a

ride in the air, — the mon - key thought that ev - ery - thing was on the square. The

buz - zard tried to throw the mon - ley of of his back, the mon - key grabbed his neck and said, 'now

— lis-ten jack, Straight-en up and fly right straight-en up and stay

B^b6 B^b7/A^b E^b/G B^b6/F E^b E^b/D

right, straighten-en up and fly right Cool down, pa-pa, dont you

$Cm7$ $A6$ B^b6 B^b7/A^b E^b/G B^b6/F E^b E^b/D

blow your top... Ain't no use in diving, what's the use in jiv-

$Cm7$ $F\#m/A$ B^b6 B^b7/A^b E^b/G B^b6/E E^b E^b/D

ing? Straight-en up and fly right, Cool down pa-pa, dont you

$Cm7$ $F\#m/A$ B^b6 B^b7/A^b E^b/G B^b6/F E^b E^b/D

blow your top'... The buz-zard told the mon-key 'you are___ chok-ing me, re-

Cm7 *Bb6* *D9*

lease you hold and i will___ set you free.' Themon-key looked the buz-zard right dead

G7 *C9*

in in the eye_ and said, 'Your sto-ry's so touch-ing bout it sounds just like a lie...

F7

Straight-en up and fly___right, straight-en up and stay___right.

Bb6 *Bb7/Ab* *Eb/G* *Bb6/E* *Eb* *Eb/D* *Cm7* *F#m/A*

Voice

Band

Straight-en up and fly__right. Cool__down pa-pa, dont you blow your top'.

B^b6 B^b7/A^b E^b/G B^b6/F E^b E^b/D Cm7 B^b6

50 SHOUT!

B^b13 E^b9 Edim7 B^b13 E^b9 Edim7

TENOR SOLO

B^b13 E^b6 Cm7 F7 B^b13

E^b9 Edim7 B^b13 E^b9 Edim7 B^b13

66

E^b6 $Cm7$ $F7$ B^b6

74

Straight - en up and fly__right straight - en up and stay

B^b6 B^b7/A^b E^b/G B^b6/F E^b E^b/D

__right, straighten - en up and fly__right Cool__down, pa - pa, dont you

$Cm7$ $A6$ B^b6 B^b7/A^b E^b/G B^b6/F E^b E^b/D

Voice

blow your top... Ain't no use in div - ing, what's the use in jiv-

Cm7 F#m/A Bb6 Bb7/Ab Eb/G Bb6/E Eb Eb/D

ing? Straight - en up and fly right, Cool

Cm7 F#m/A Bb6 Bb7/Ab Eb/G Bb6/F

—down pa - pa, dont you blow your top. A - fly right.

Eb SOLI Bb7

STRAIGHTEN UP AND FLY RIGHT

By: Nat King Cole and Irvin Mills

Transcribed By: Matt Amy

Swing ♩=144

mf

10

mp

18

8

26

mp

LONG BEND 34

mf

42

f

mp

50 SHOUT!

ff

TENOR SOLO 4

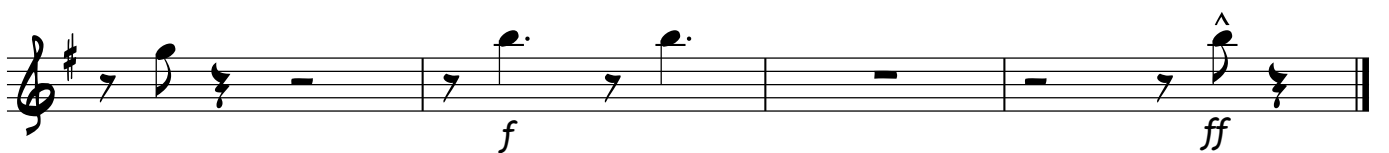
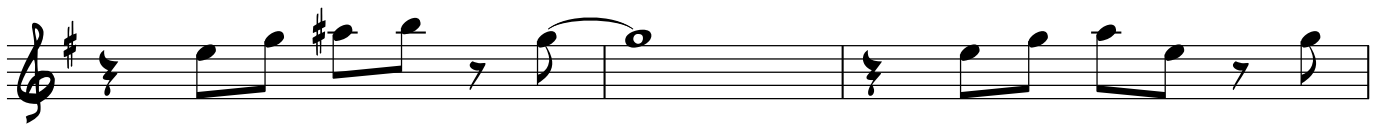
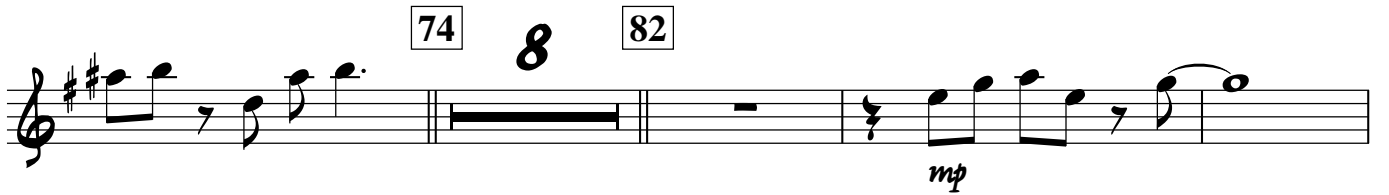
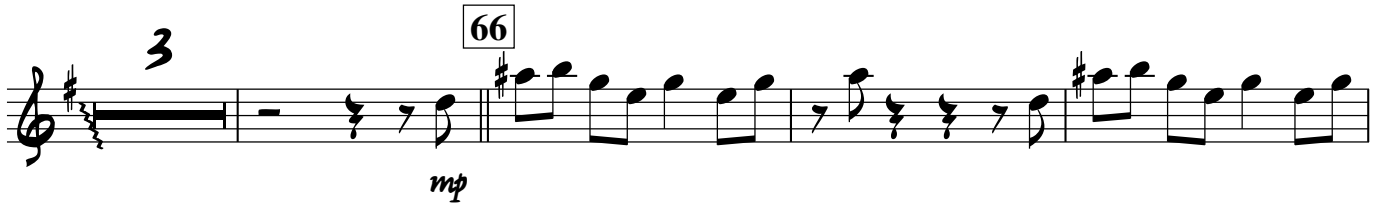

STRAIGHTEN UP AND FLY RIGHT

By: Nat King Cole and Irvin Mills

Transcribed By: Matt Amy

Swing $\text{♩} = 144$

mf

10

mp

18

8

26

mp

34

LONG BEND

mf

42

f

mp

50 SHOUT!

ff

TENOR SOLO

4

STRAIGHTEN UP AND FLY RIGHT

By: Nat King Cole and Irvin Mills

Transcribed By: Matt Amy

Swing ♩=144

mf

10

mp

18 8 26

mp

34 LONG BEND

mf

42

f

STRAIGHTEN UP AND FLY RIGHT

By: Nat King Cole and Irvin Mills

Transcribed By: Matt Amy

Swing $\text{♩} = 144$

mf

10

mp

18

8

26

mp

34

LONG BEND

mf

42

f

mp

50 SHOUT!

ff

TENOR SOLO 4

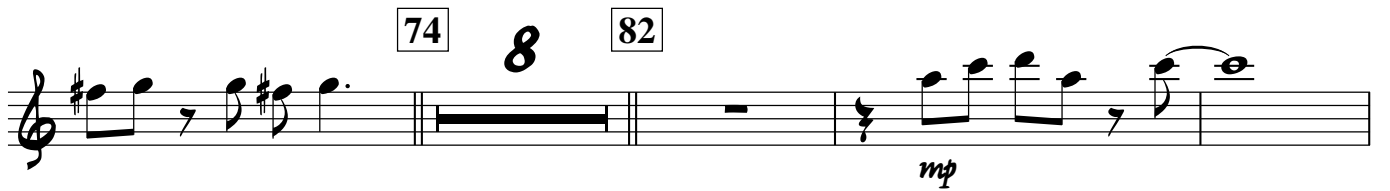

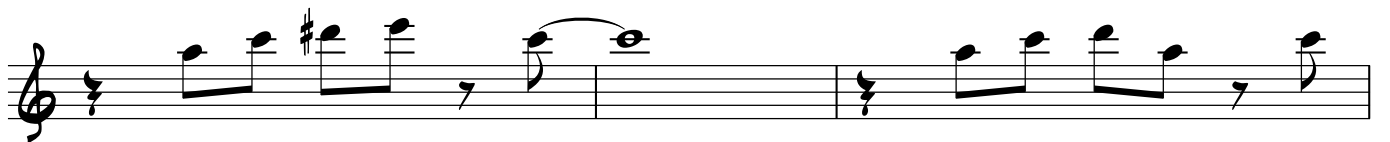

Bari Sax

As Recorded By Robbie Williams...

STRAIGHTEN UP AND FLY RIGHT

By: Nat King Cole and Irvin Mills

Transcribed By: Matt Amy

Swing $\text{♩} = 144$ 4 4 10

mp

18 8 26

mp

34 LONG BEND

f

42

mp

ff

50 SHOUT!

TENOR SOLO
4

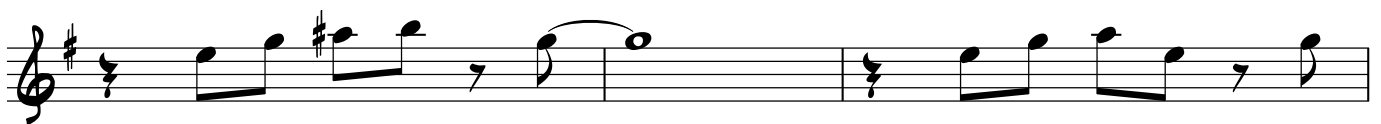
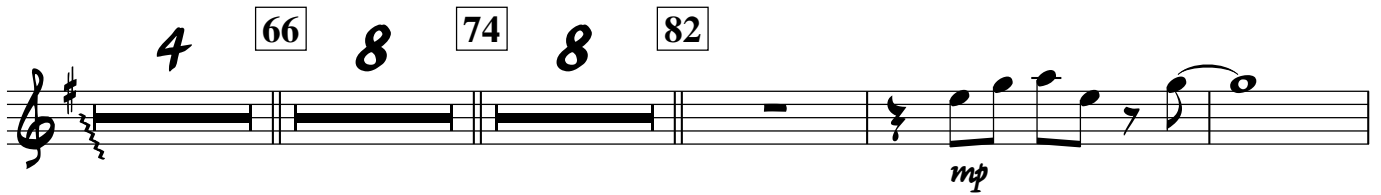

1st Trumpet

As Recorded By Robbie Williams...

STRAIGHTEN UP AND FLY RIGHT

By: Nat King Cole and Irvin Mills
Transcribed By: Matt Amy

Swing ♩=144

PLUNGER $\overset{\circ}{\wedge}$ $\overset{+}{\wedge}$ $\overset{\circ}{\wedge}$ $\overset{+}{\wedge}$

mp

10 7

OPEN

18

Cup Mute

mp

26 8

34 5

OPEN

f

42

1/2 PLUNGER GRADUALLY OPEN

p

GRADUALLY OPEN GRADUALLY OPEN

OPEN

ff

50 SHOUT!

TENOR SOFT

4

Detailed description of the musical score: The score is written for 1st Trumpet in 4/4 time with a tempo of 144 beats per minute. It consists of ten staves of music. The first staff begins with a 'PLUNGER' instruction and a dynamic marking of *mp*. The second staff includes a measure rest of 10 measures and a '7' measure rest. The third staff starts with a 'Cup Mute' instruction and a measure rest of 18 measures. The fourth staff has a measure rest of 26 measures and an '8' measure rest. The fifth staff begins with a measure rest of 34 measures and a '5' measure rest, followed by an 'OPEN' instruction and a dynamic marking of *f*. The sixth staff contains a measure rest of 42 measures, a '1/2 PLUNGER GRADUALLY OPEN' instruction, and a dynamic marking of *p*. The seventh staff features two 'GRADUALLY OPEN' instructions and a dynamic marking of *ff*. The eighth staff starts with a '50 SHOUT!' instruction and a 'TENOR SOFT' instruction. The final two staves conclude the piece with a '4' measure rest.

2 STRAIGHTEN UP AND FLY RIGHT

1st Trumpet

66

PLUNGER

mp

74

OPEN

Cup Mute

mp

82

7

OPEN

f

ff

2nd Trumpet

As Recorded By Robbie Williams...

STRAIGHTEN UP AND FLY RIGHT

By: Nat King Cole and Irvin Mills

Transcribed By: Matt Amy

Swing $\text{♩} = 144$

PLUNGER mp OPEN

10 7

Cup Mute 18 mp

26 8

34 5 OPEN f 42 1/2 PLUNGER GRADUALLY OPEN p

GRADUALLY OPEN GRADUALLY OPEN OPEN p ff

50 SHOUT! TENOR SOLO 4

4

2 STRAIGHTEN UP AND FLY RIGHT

2nd Trumpet

66

PLUNGER

mp

74

OPEN

mp

Cup Mute

mp

82

7

OPEN

f *ff*

3rd Trumpet

As Recorded By Robbie Williams...

STRAIGHTEN UP AND FLY RIGHT

By: Nat King Cole and Irvin Mills

Transcribed By: Matt Amy

Swing ♩=144

PLUNGER $\overset{\circ}{\wedge}$ $\overset{+}{\wedge}$

mp

10 **7**

OPEN $\overset{\circ}{\wedge}$ $\overset{+}{\wedge}$

18

Cup Mute

mp

26 **8**

34 **5**

OPEN

42

1/2 PLUNGER GRADUALLY OPEN

f *p*

GRADUALLY OPEN

GRADUALLY OPEN

OPEN

p *ff*

50 SHOUT!

TENOR SOLO **4**

4

66

PLUNGER

mp

74

OPEN

Cup Mute

mp

82

7

OPEN

f *ff*

4th Trumpet

As Recorded By Robbie Williams...

STRAIGHTEN UP AND FLY RIGHT

By: Nat King Cole and Irvin Mills

Transcribed By: Matt Amy

Swing ♩=144

PLUNGER

mp

OPEN

10 7

Cup Mute

18

mp

26 8

34 5

OPEN

42 1/2 PLUNGER GRADUALLY OPEN

f p

GRADUALLY OPEN

GRADUALLY OPEN

OPEN

p ff

50 SHOUT!

TENOR SOLO 4

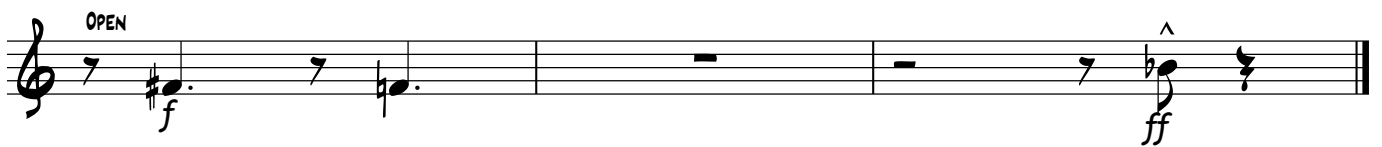
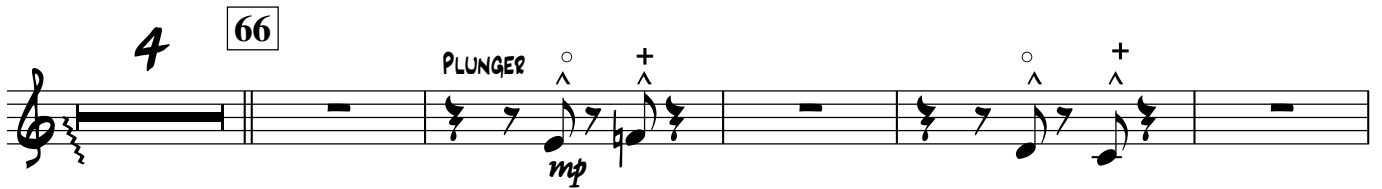

1st Trombone

As Recorded By Robbie Williams...

STRAIGHTEN UP AND FLY RIGHT

By: Nat King Cole and Irvin Mills

Transcribed By: Matt Amy

Swing $\text{♩} = 144$

10 8 18 7

4 66

74 7 PLUNGER + °

82 + ° + ° + ° + ° + °

+ ° + ° OPEN + °

4 66

74 7

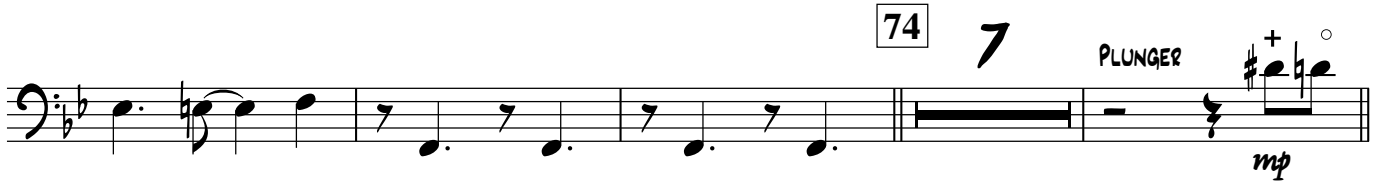

82

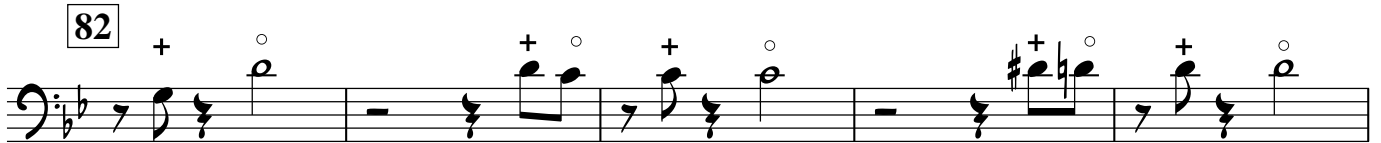

OPEN

3rd Trombone

As Recorded By Robbie Williams...

STRAIGHTEN UP AND FLY RIGHT

By: Nat King Cole and Irvin Mills

Transcribed By: Matt Amy

Swing $\text{♩} = 144$

Bass Trombone

As Recorded By Robbie Williams...

STRAIGHTEN UP AND FLY RIGHT

By: Nat King Cole and Irvin Mills

Transcribed By: Matt Amy

Swing $\text{♩} = 144$

10 8 18 7

4 66

74 7

82

OPEN

STRAIGHTEN UP AND FLY RIGHT

Swing ♩=144

10

E^b6 Edim⁷ B^b6/F Edim⁷ Am⁷b⁵ B^b6

18

On 2 and 4
B^b6 B^b7/A^b E^b/G B^b6/F

E^b E^b/D Cm⁷ A⁶ B^b6 B^b7/A^b E^b/G B^b6/F E^b E^b/D

26

Cm⁷ F[#]m/A B^b6 B^b7/A^b E^b/G B^b6/E E^b E^b/D Cm⁷ F[#]m/A

B^b6 B^b7/A^b E^b/G B^b6/F E^b E^b/D Cm⁷ B^b6 34 D⁹

G⁷

C⁹

F⁷

42

B^b6 B^b7/A^b E^b/G B^b6/E E^b E^b/D Cm7 F[#]m/A B^b6 B^b7/A^b

E^b/G B^b6/F E^b E^b/D Cm7 B^b6 B^b13 **50 SHOUT!** E^b9 Edim

TENOR SOLO

B^b13 E^b9 Edim7 B^b13 E^b6

Cm7 F7 B^b13 E^b9 Edim7 B^b13 E^b9 Edim

B^b13 E^b6 Cm7 F7 B^b6

66

74 On 2 and 4
B^b6 B^b7/A^b

E^b/G B^b6/F E^b E^b/D Cm7 A⁶ B^b6 B^b7/A^b E^b/G B^b6/F

E^b E^b/D Cm7 F[#]m/A **82** B^b6 B^b7/A^b E^b/G B^b6/E E^b E^b/D

Cm7 F[#]m/A B^b6 B^b7/A^b E^b/G B^b6/F E^b

C⁹ F13 **SOLI** B^b7

STRAIGHTEN UP AND FLY RIGHT

By: Nat King Cole and Irvin Mills

Transcribed By: Matt Amy

Swing ♩=144

10

18

Vocal

26

34

Chords: Eb, Eb/D, Cm7, Bb6, D9, G7

Chords: C9, F7

42

Chords: Bb6, Bb7/Ab, Eb/G, Bb6/E, Eb, Eb/D, Cm7, F#m/A, Bb6, Bb7/Ab

50 SHOUT!

Chords: Eb/G, Bb6/F, Eb, Eb/D, Cm7, Bb6, Bb13, Eb9, Edim7

TENOR SOLO

Chords: Bb13, Eb9, Edim7, Bb13, Eb6

Chords: Cm7, F7, Bb13, Eb9, Edim7, Bb13, Eb9, Edim

Chords: B^b13, E^b6, C^m7 F⁷ B^b6

74

Vocal

Chords: B^b6, B^b7/A^b, E^b/G, B^b6/F, E^b, E^b/D, C^m7, A⁶

Chords: B^b6, B^b7/A^b, E^b/G, B^b6/F, E^b, E^b/D, C^m7, F[#]m/A

82

Chords: B^b6, B^b7/A^b, E^b/G, B^b6/E, E^b, E^b/D, C^m7, F[#]m/A, B^b6, B^b7/A^b

SOLI

Chords: E^b/G, B^b6/F, E^b, C⁶, F¹³, B^b7

STRAIGHTEN UP AND FLY RIGHT

Swing $\text{♩} = 144$

10

18

26

34

42

50 SHOUT!

TENOR SOLO

66

74

82

SOLI

Drums

As Recorded By Robbie Williams...

STRAIGHTEN UP AND FLY RIGHT

By: Nat King Cole and Irvin Mills

Transcribed By: Matt Amy

Swing ♩=144 *Ride (time)*

10

18

TIME

26

34

42

50

SHOUT!

Brass Cues

66

74

TIME

82

W/HORNS
