M. CAMARGO GUARNIERI

PONTEIOS

5o. Caderno. Da 41 a 50.

PONTEIO Nº 41

á Maria Abreu

Tristemente (♪ = 60)

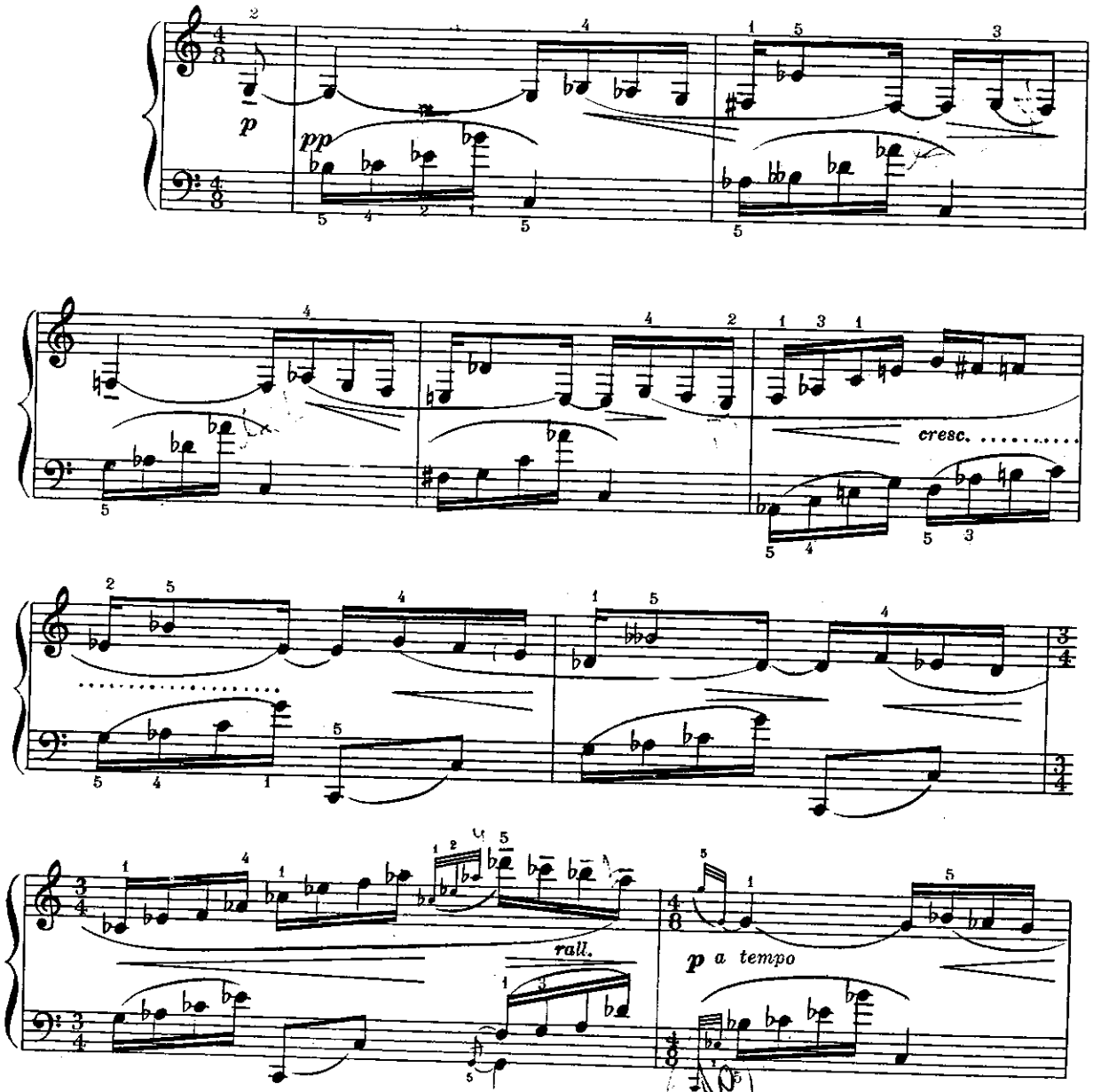

© Copyright 1970 by RICORDI BRASILEIRA S.A.E.C. - Rua Conselheiro Nébias, 773 - São Paulo - Brasil
All rights reserved - Internacional copyright secured - Printed in Brazil.
Todos os direitos são reservados.

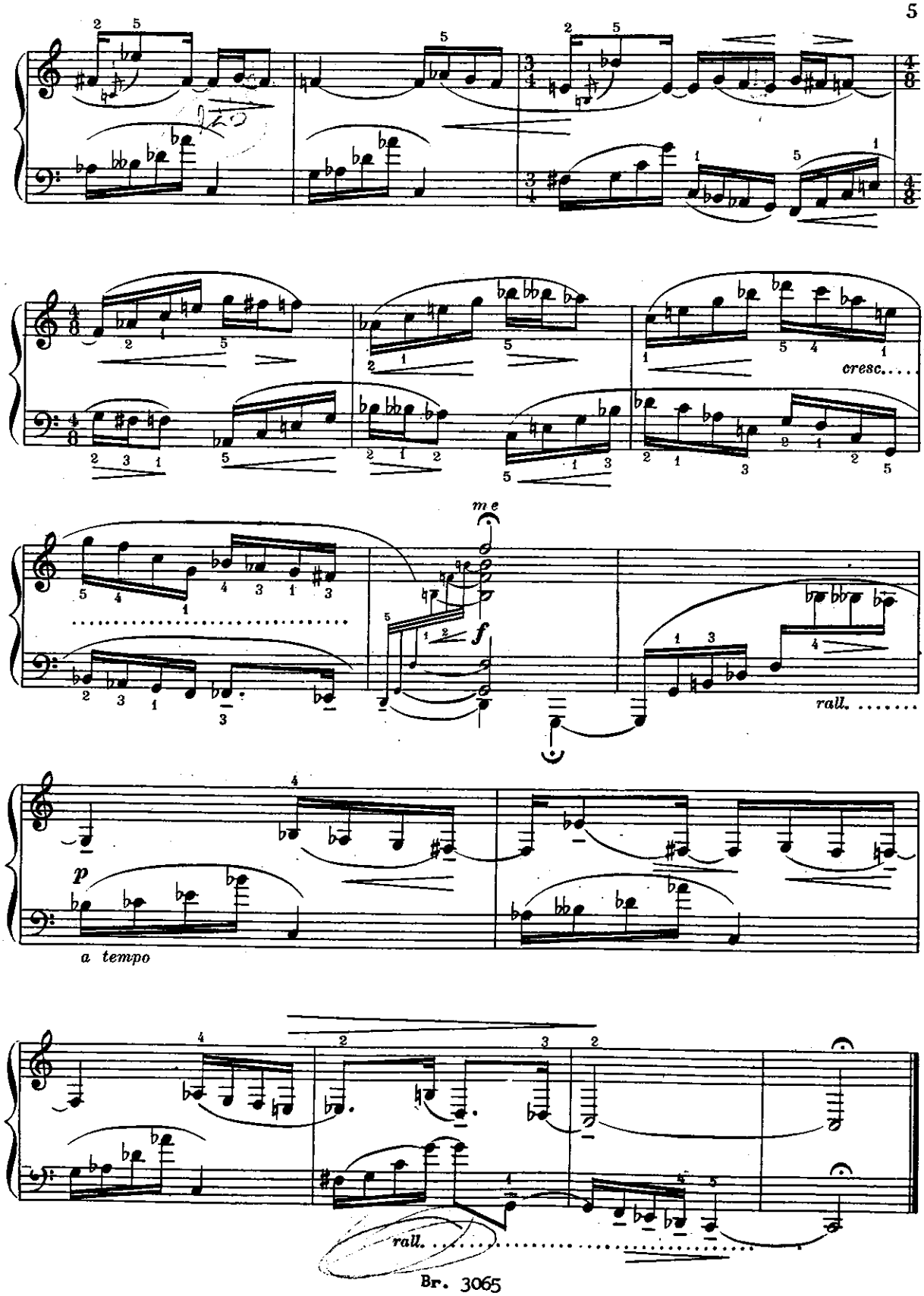
cresc.....
m e
f
rall. .....
p
a tempo
rall. .....

PONTEIO Nº 42

á Lia Cimaglia

Dengoso. mas sem pressa ($\overset{\frown}{\text{♪}}$ = 100)

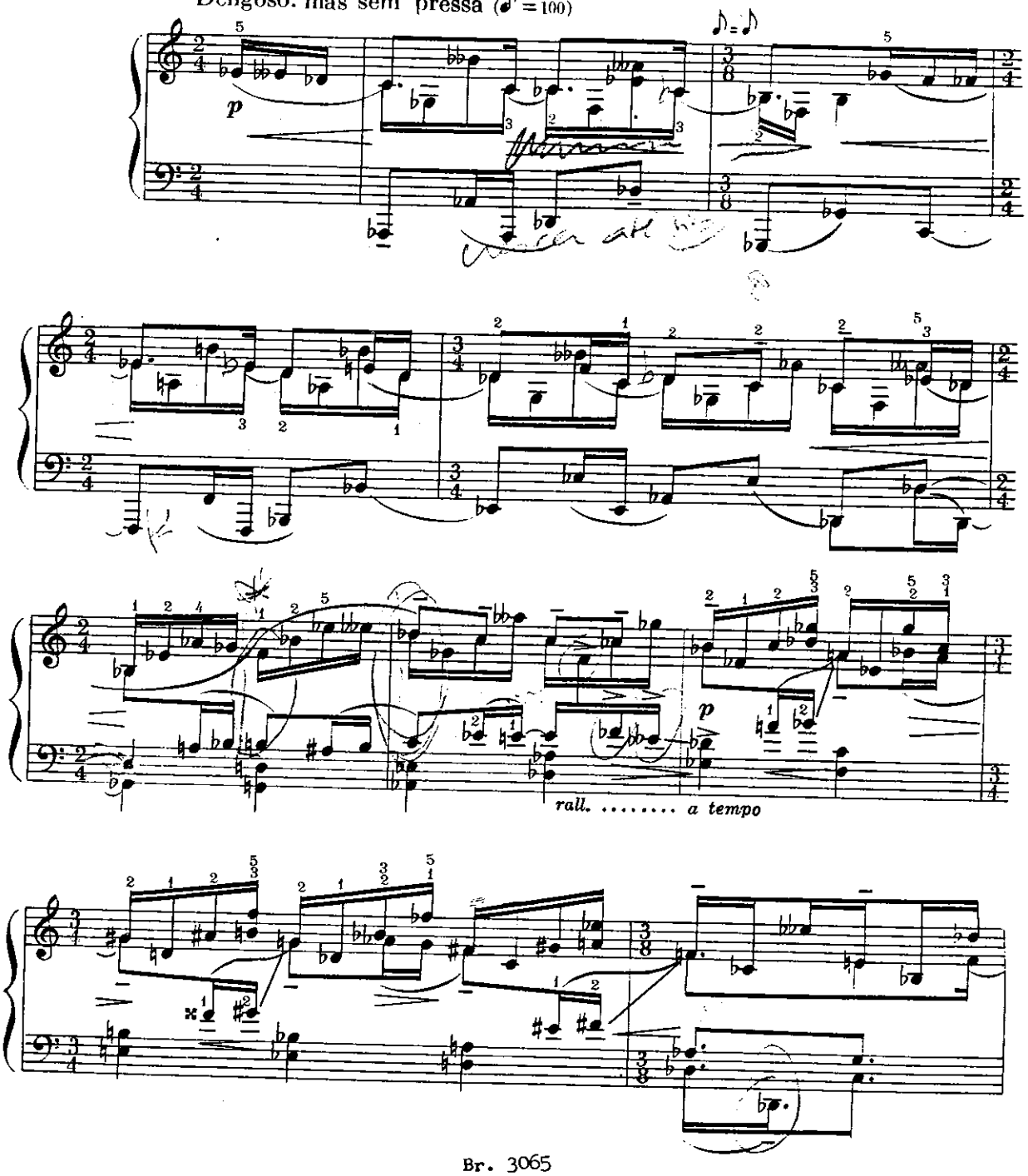

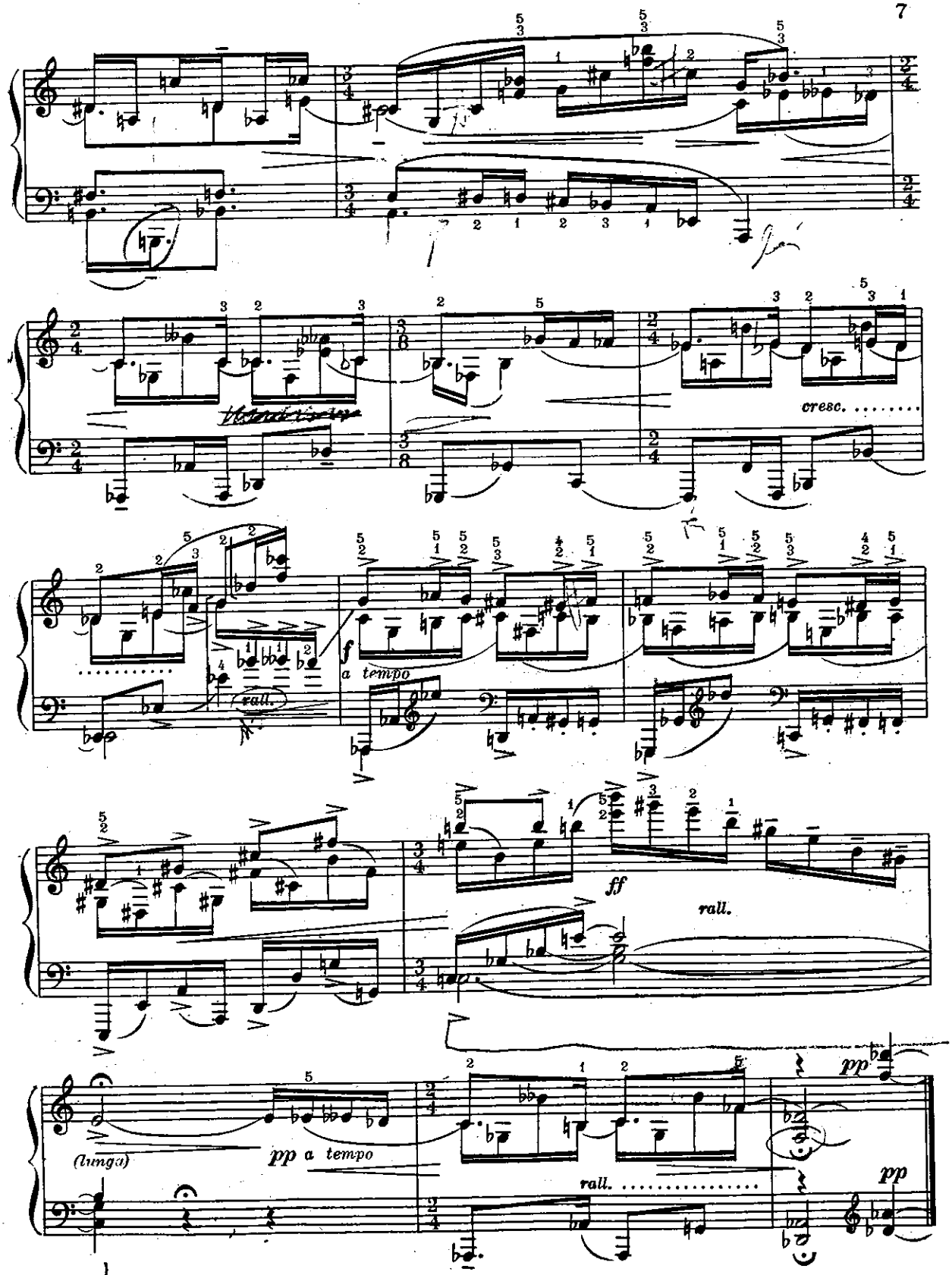
cresc. .....
rall.
f
a tempo
ff
rall.
(lunga)
pp a tempo
rall. .....
pp
pp

PONTEIO Nº 44

á Manoel Bandeira

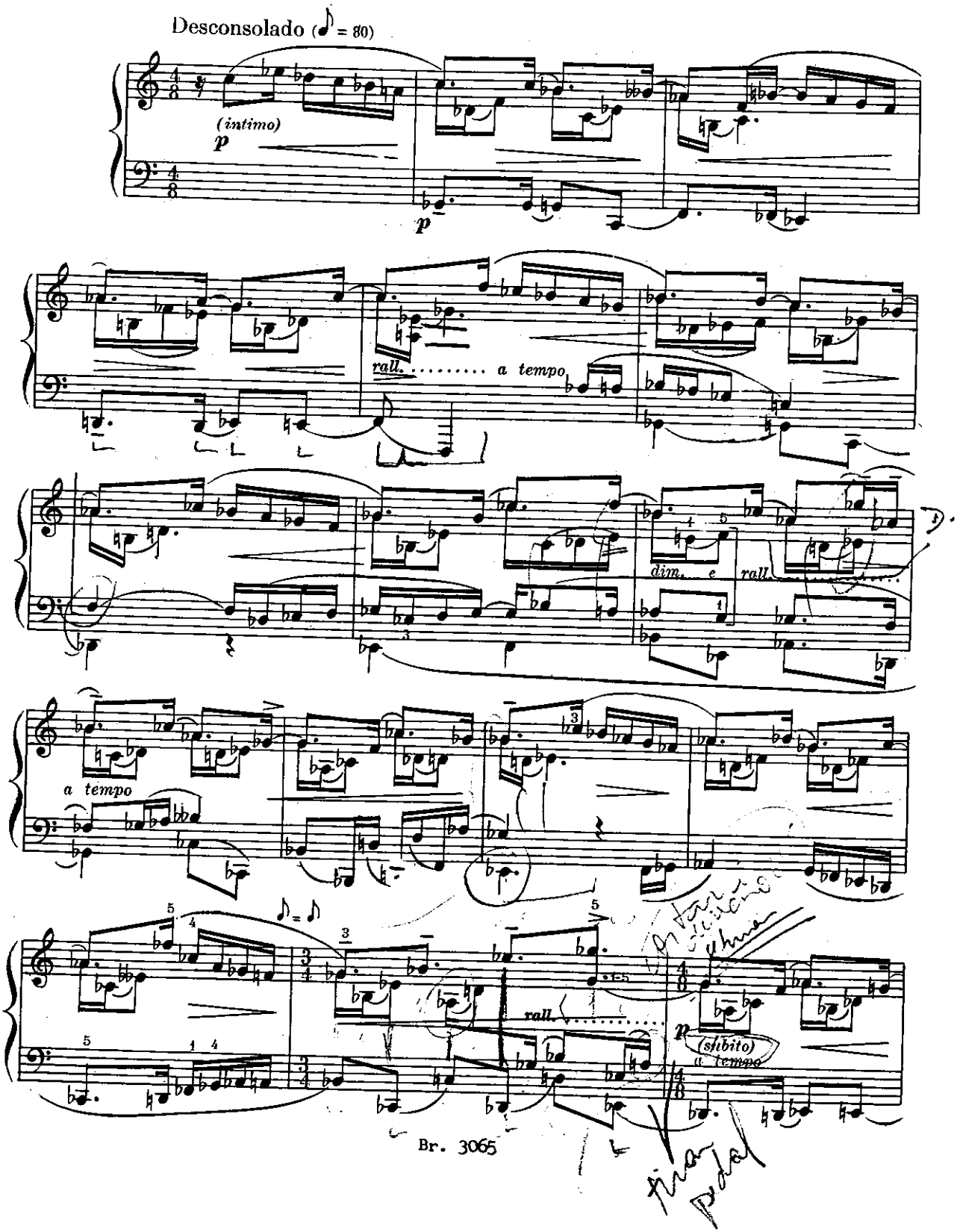

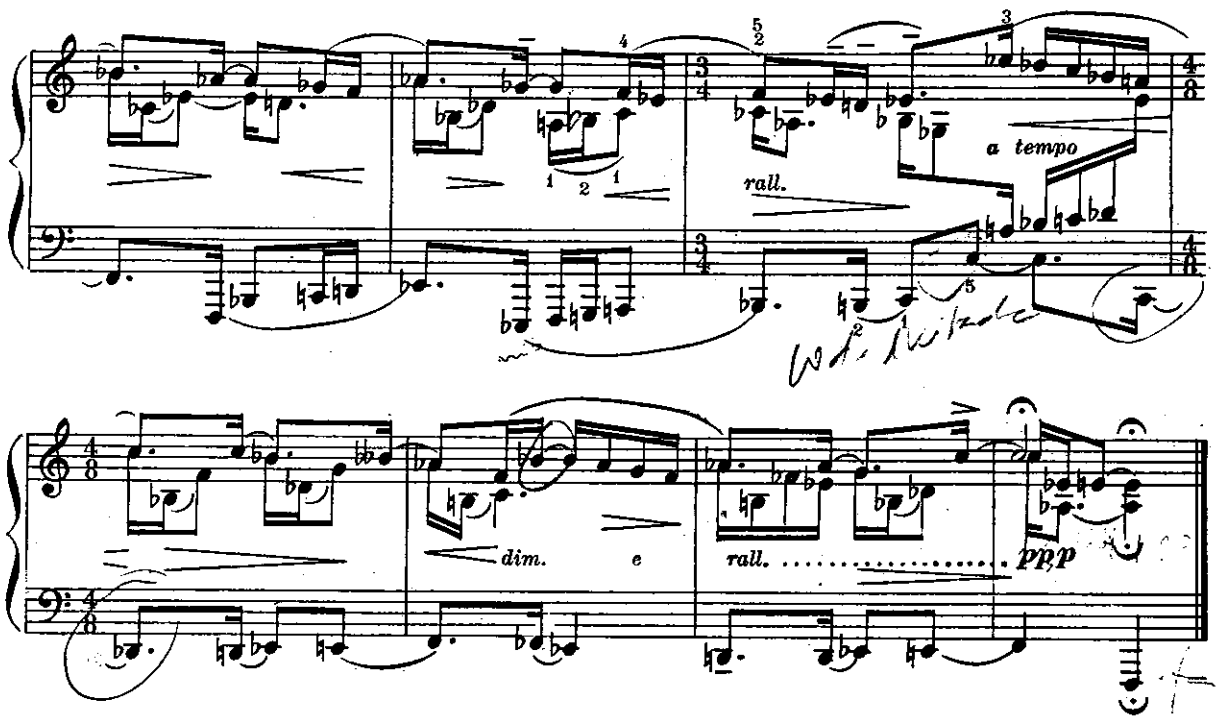

PONTEIO Nº 45

à Yara Bernete

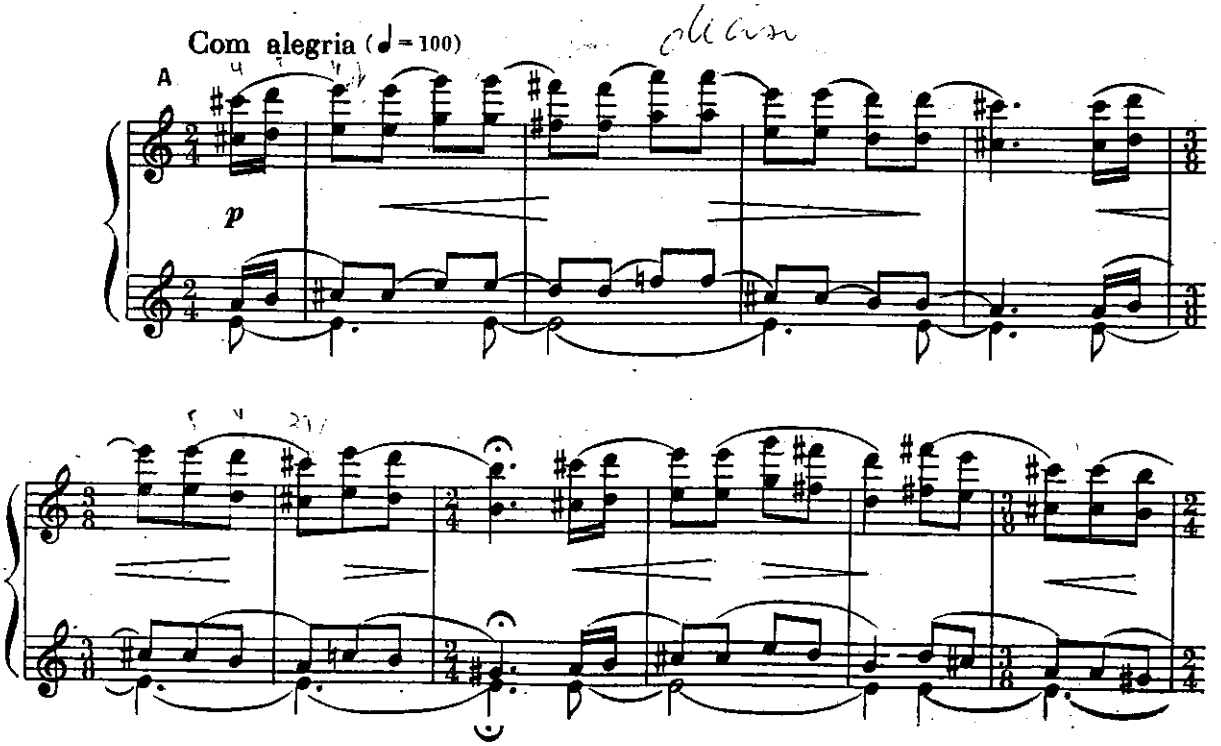

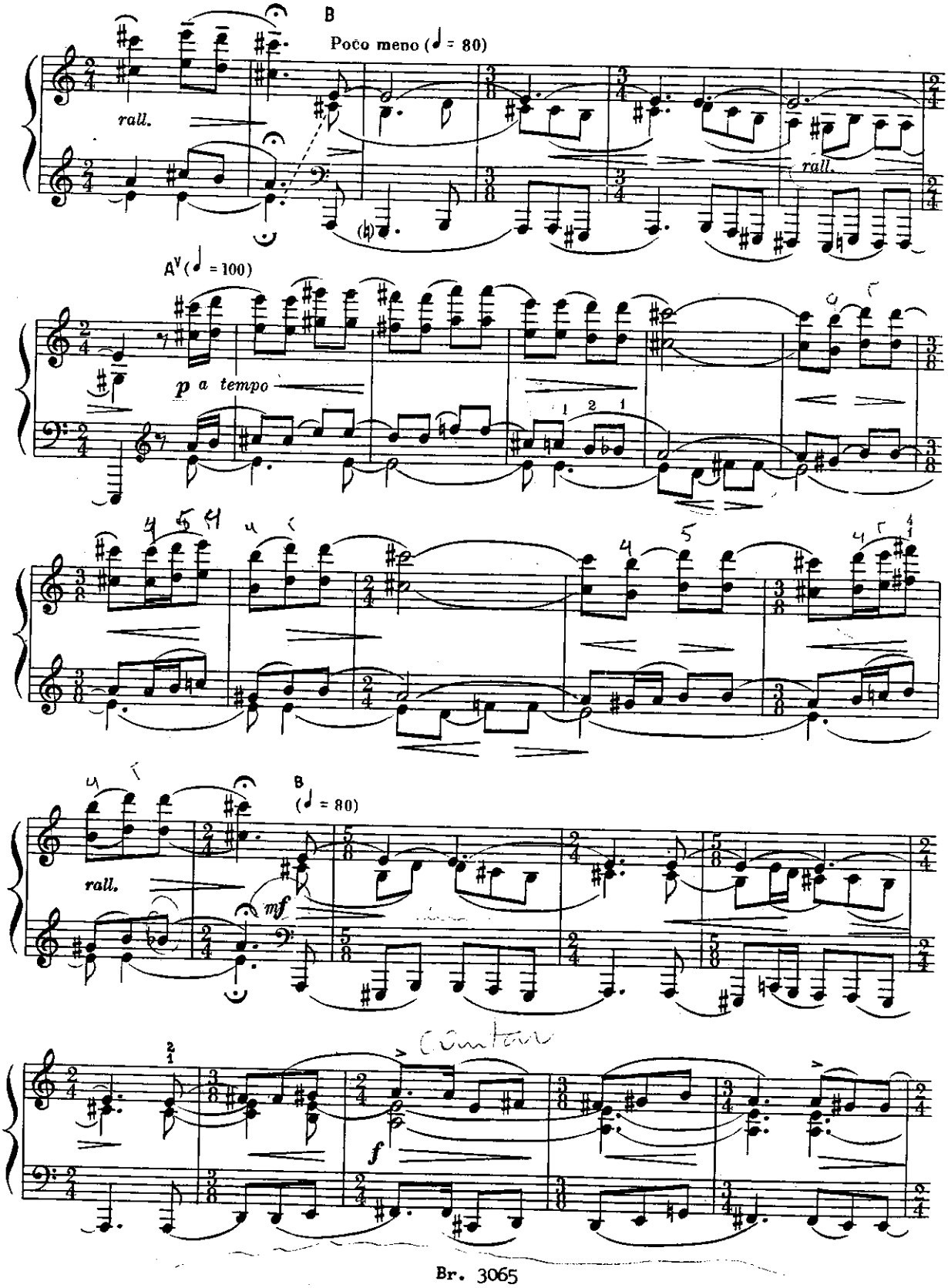
B
Poco meno (♩ = 80)
rall.
rall.
A' (♩ = 100)
p a tempo
B
(♩ = 80)
rall.
mf
contar
f

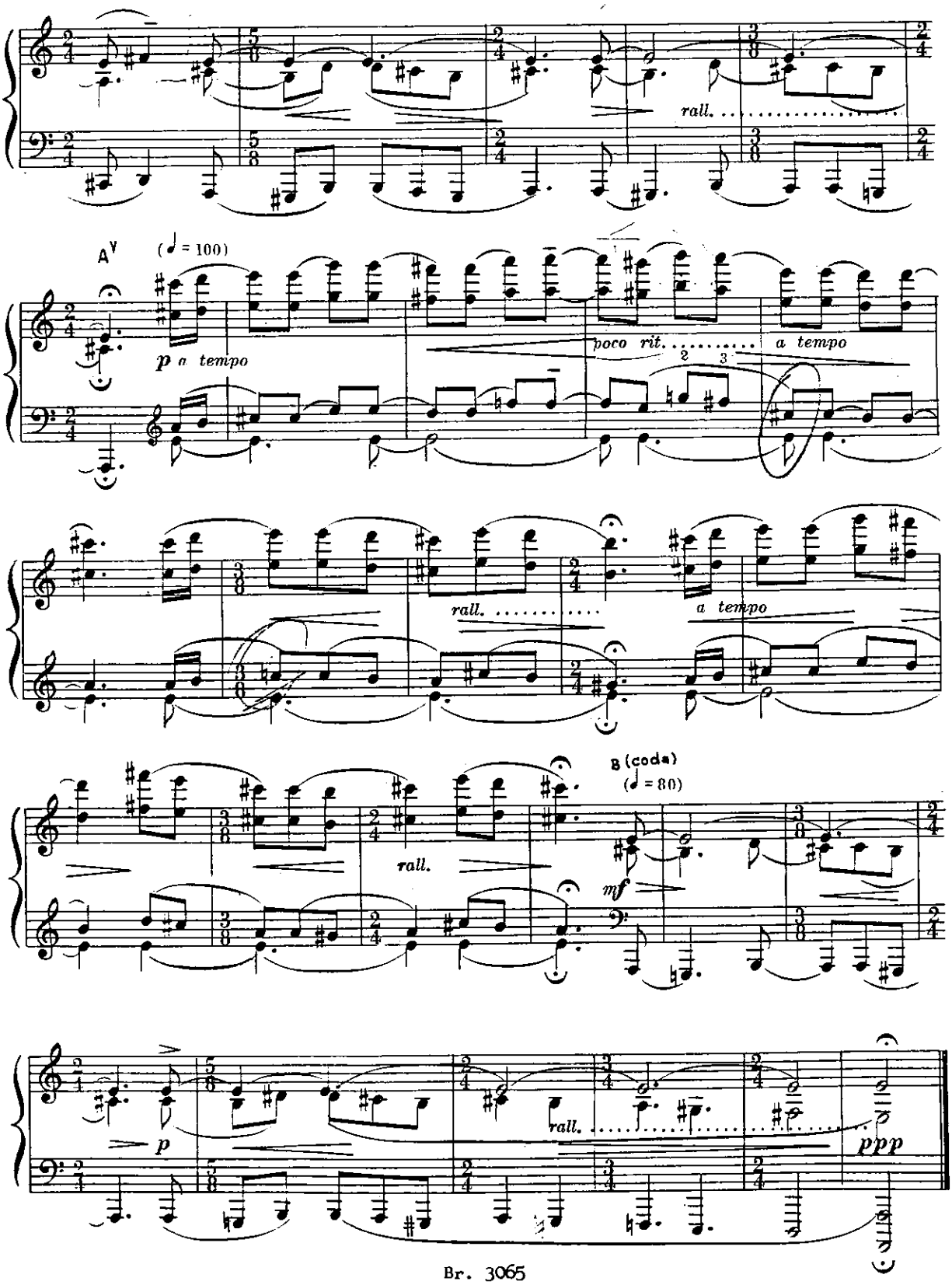
rall.
A
(♩ = 100)
p a tempo
poco rit.
a tempo
rall.
a tempo
B (coda)
(♩ = 80)
rall.
mf
p
rall.
ppp

PONTEIO Nº 46

á Vera Silvia Ferreira

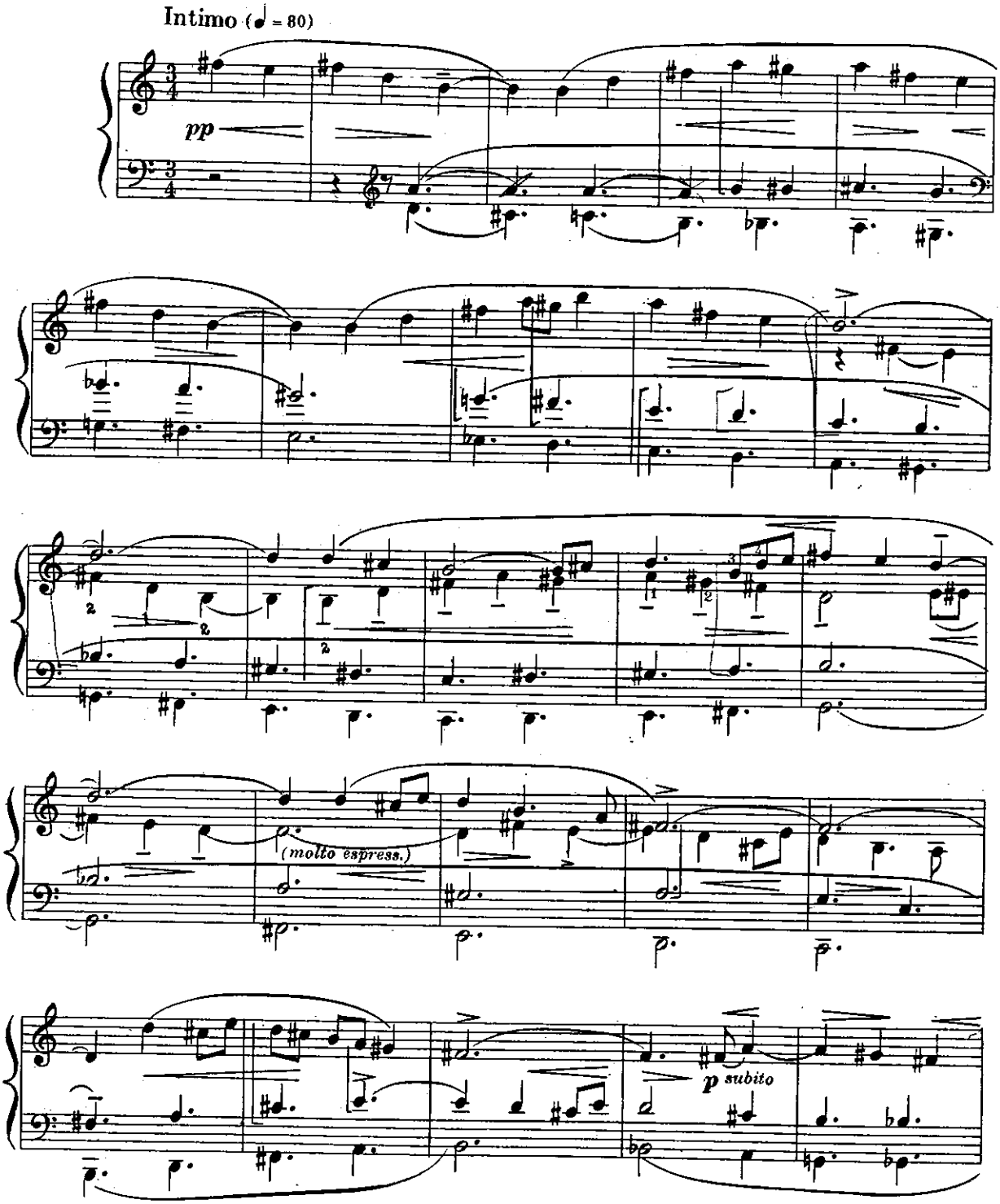

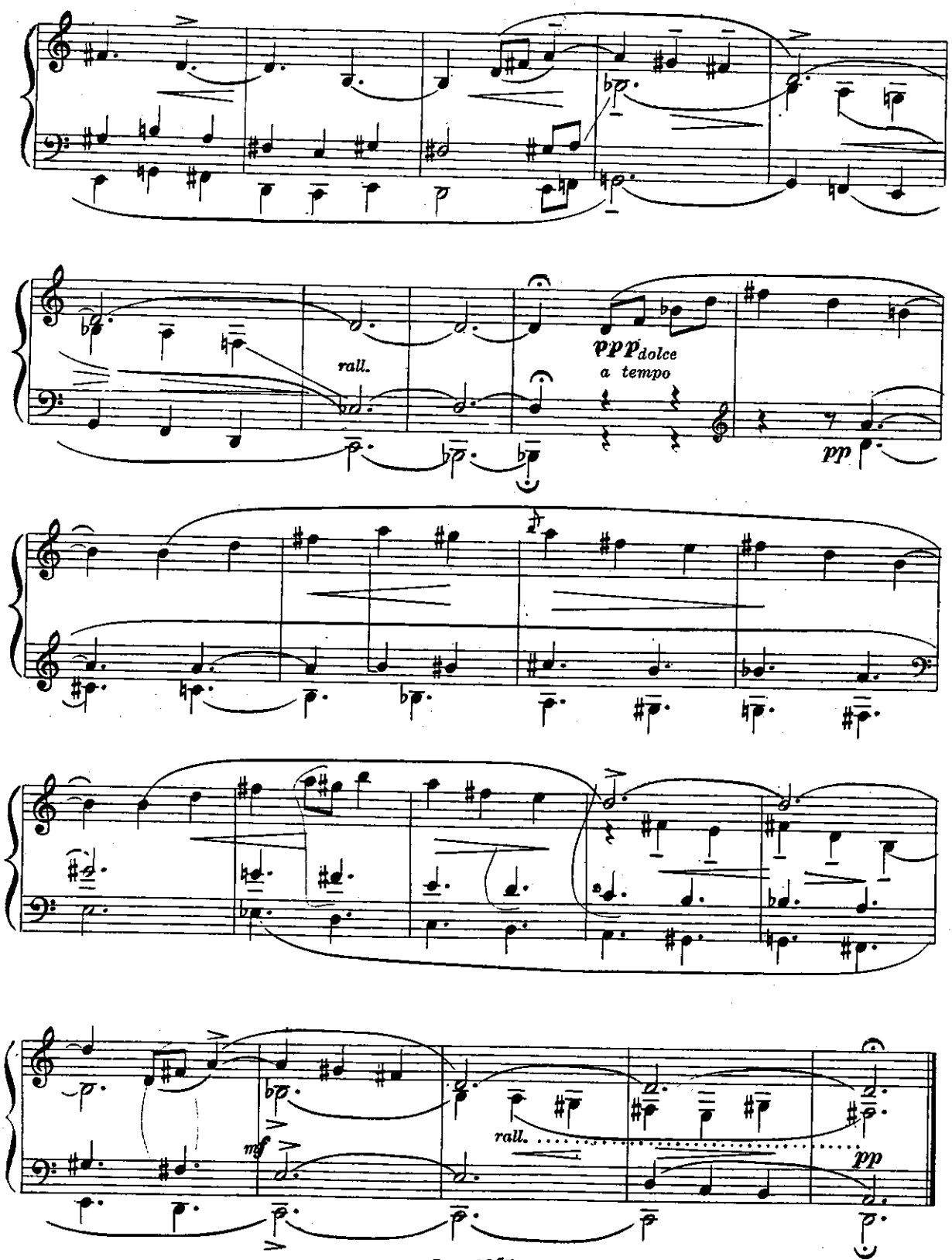
rall.
ppp dolce
a tempo
pp
mf
rall.
pp

PONTEIO Nº 47

á Sequeira Costa

Animado (♩= 100)

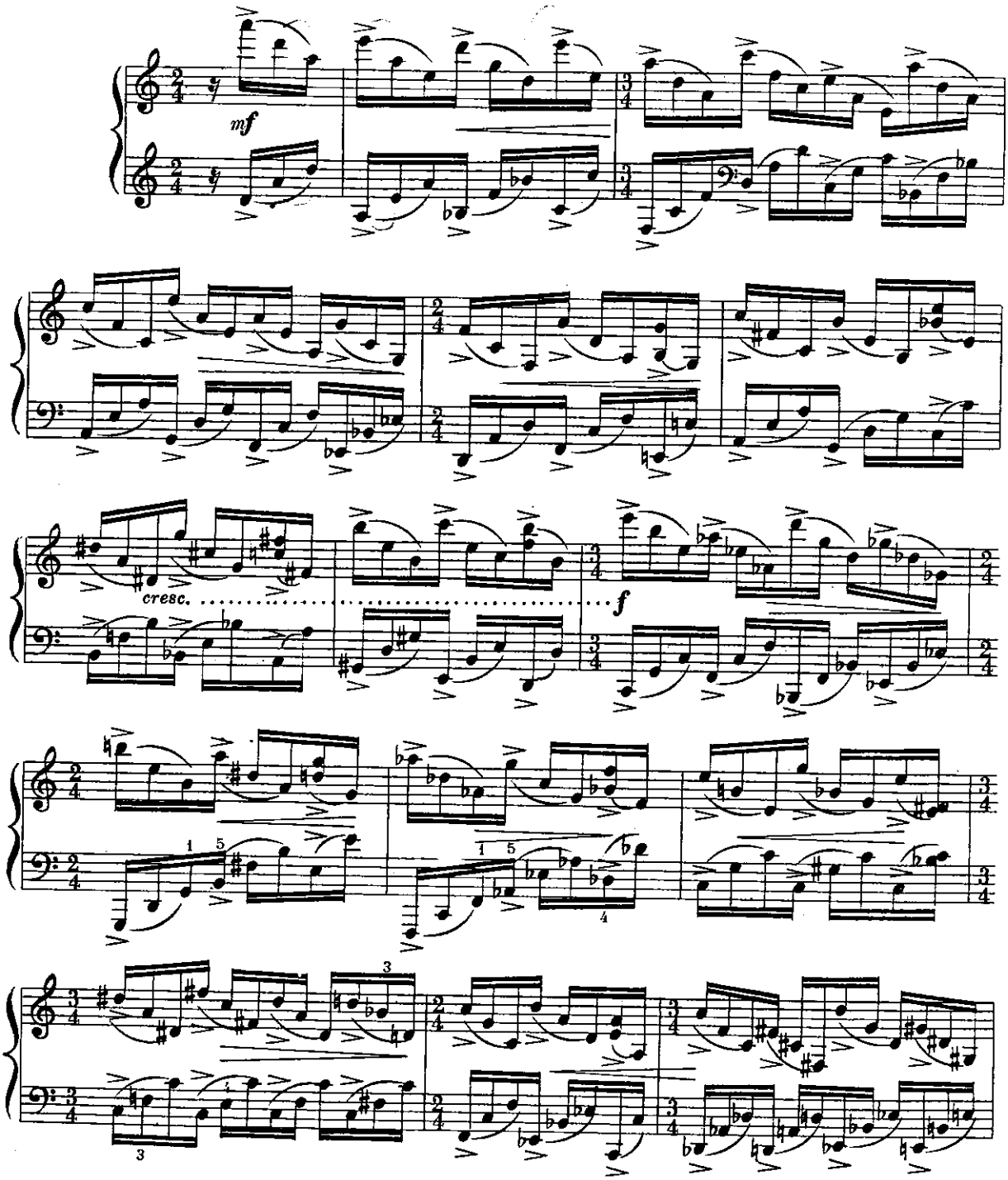

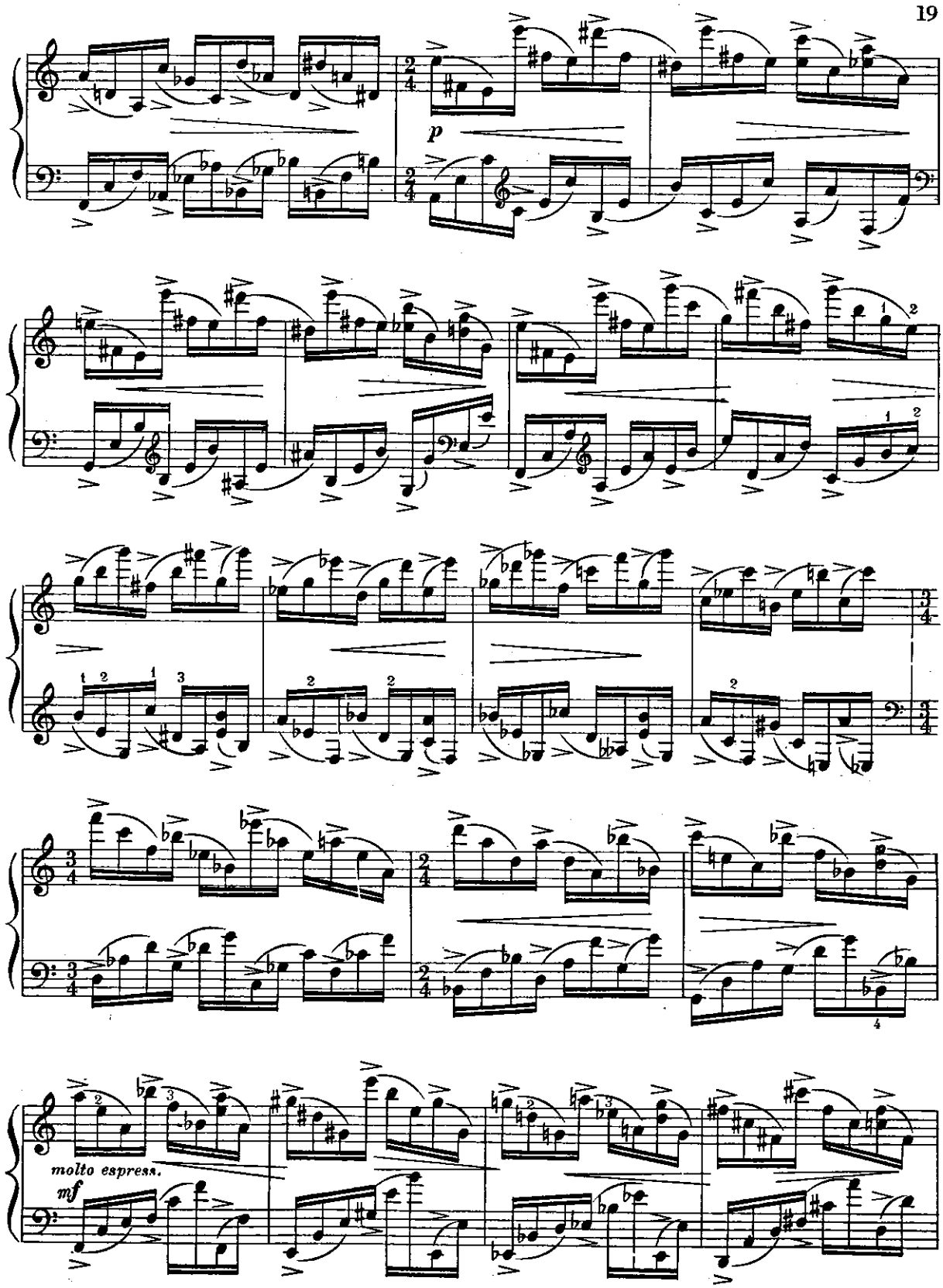
p
molto espress.
mf

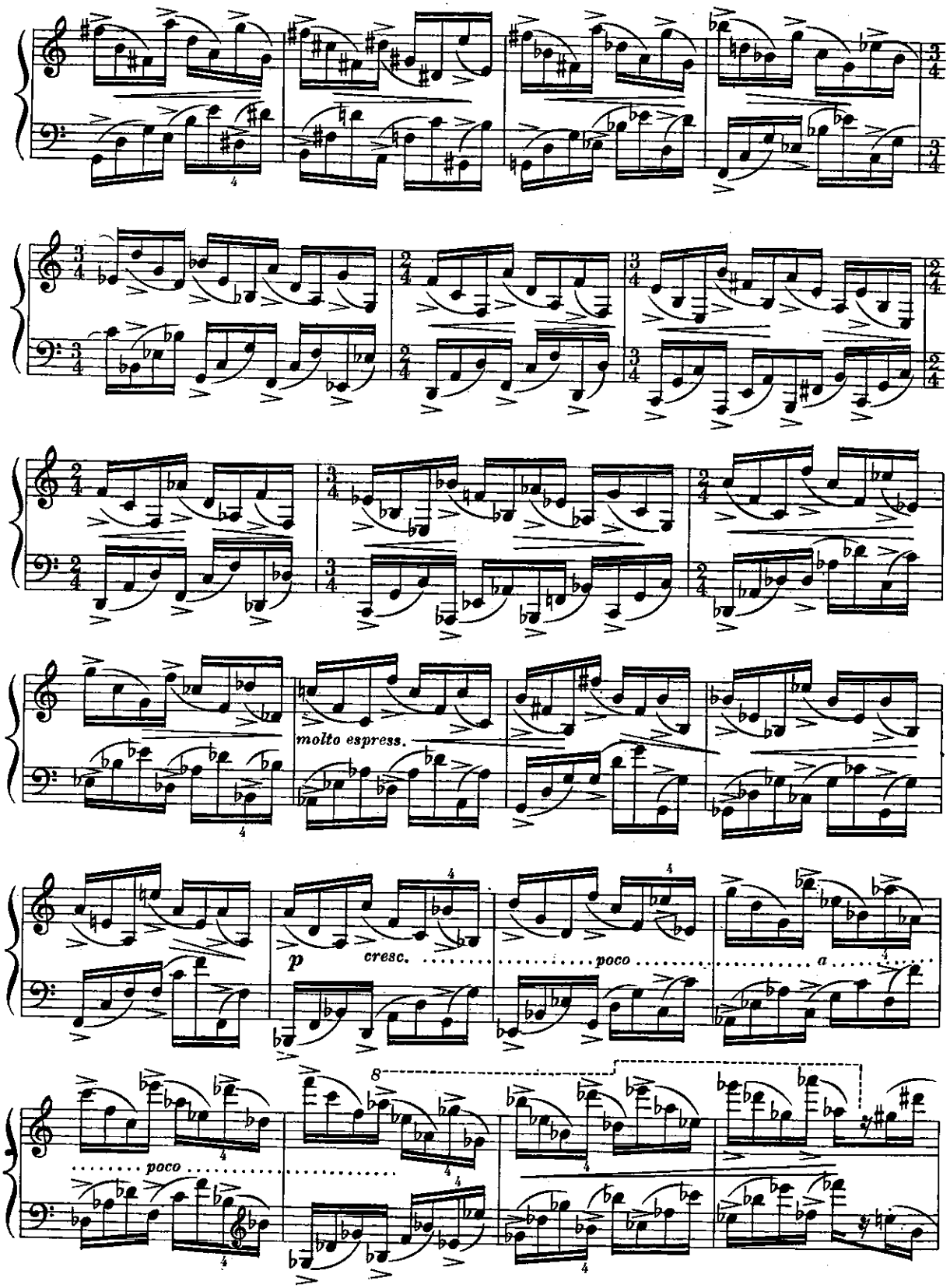
molto espress.
p
cresc.
poco
a
poco

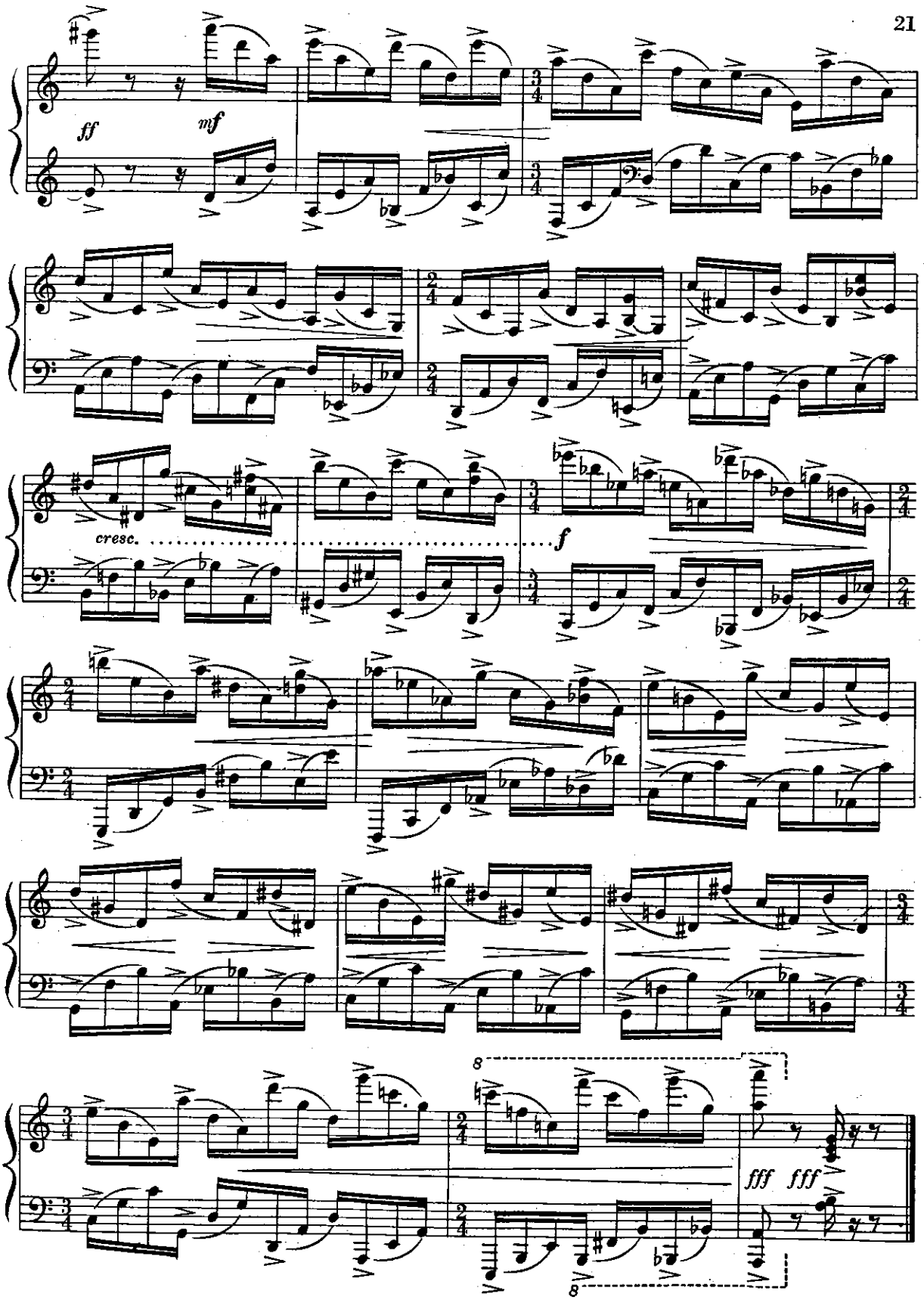
ff
mf
cresc.
f
8
8
fff fff

PONTEIO Nº 48

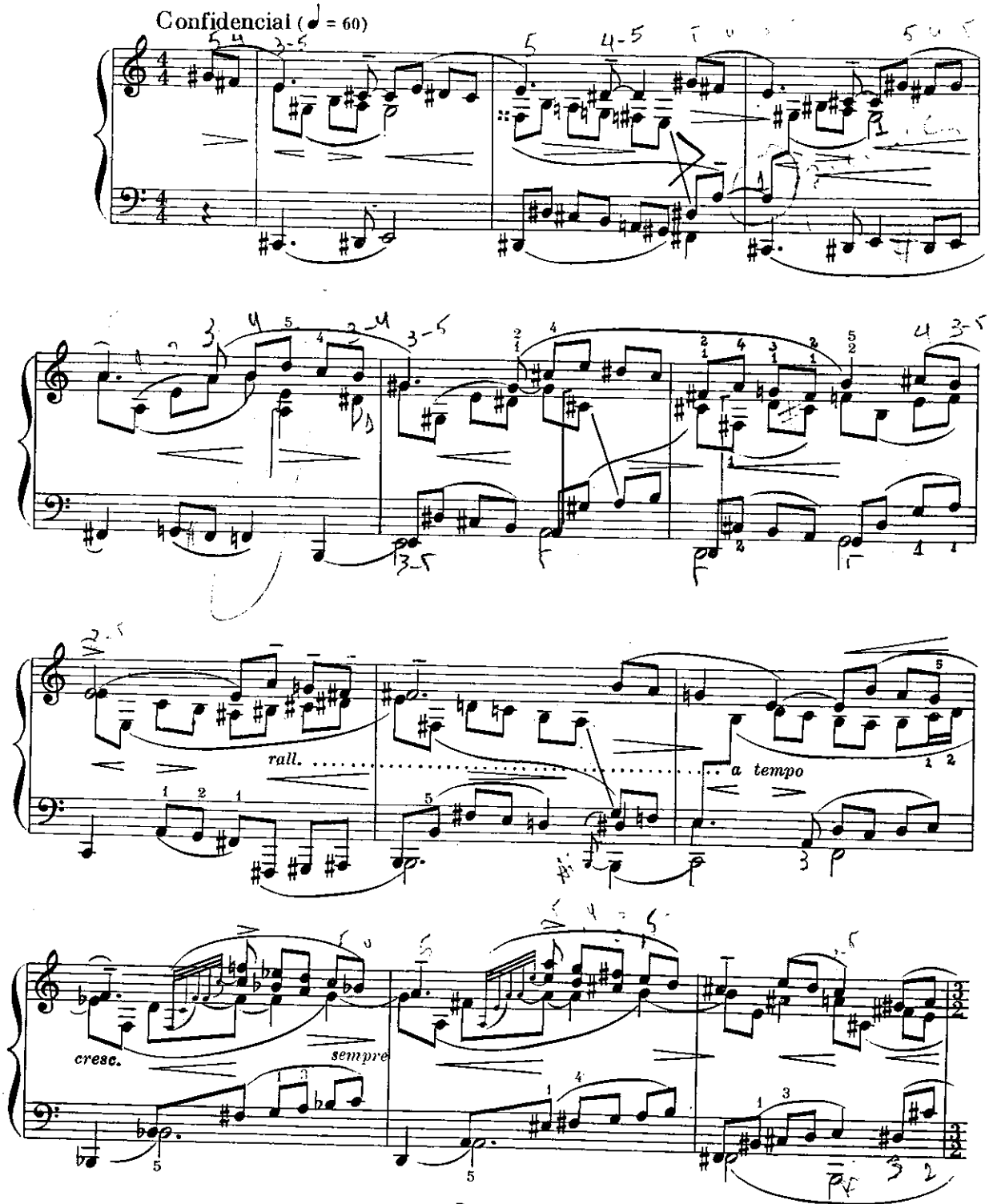

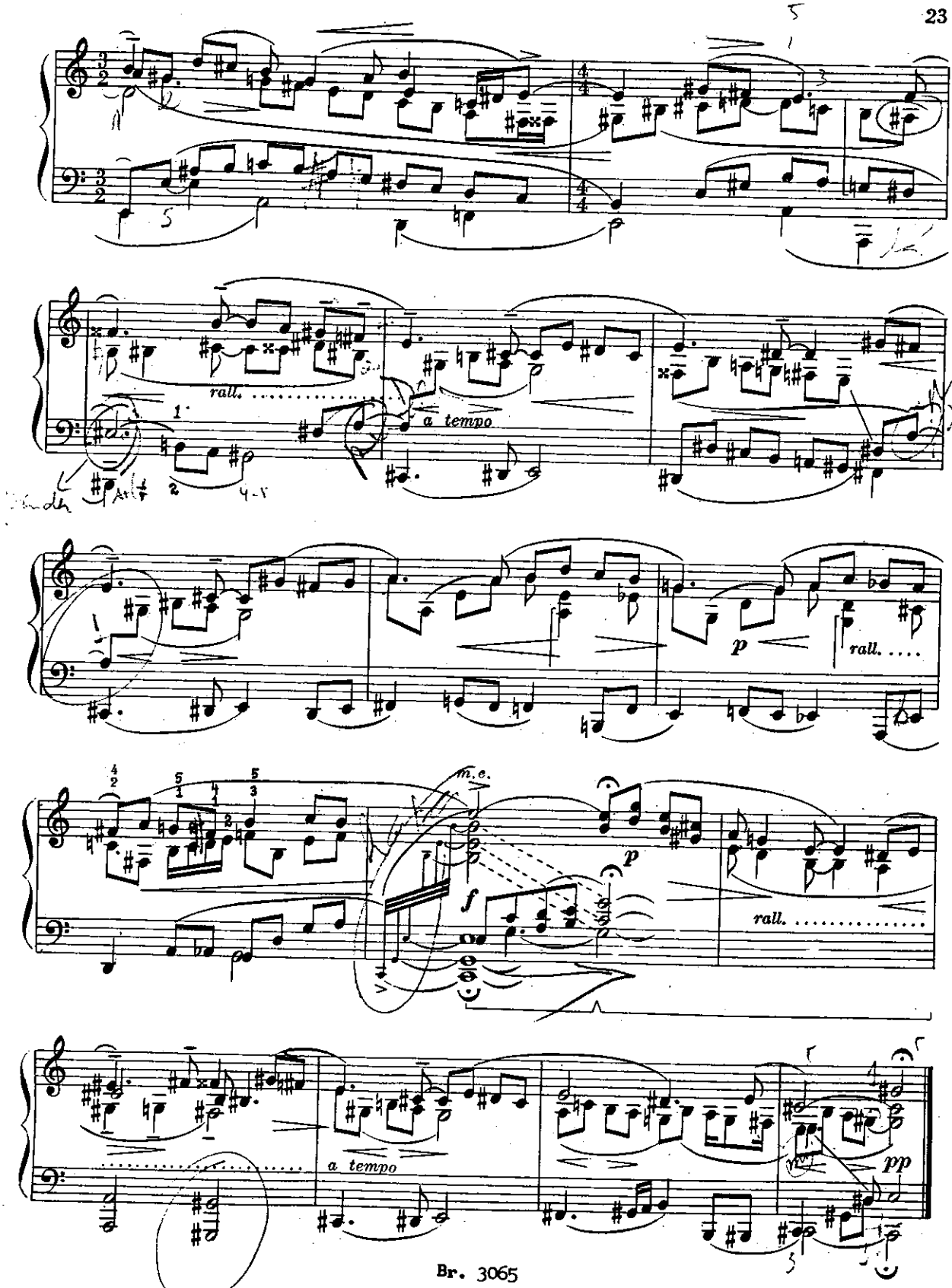
rall.
a tempo
p
rall.
m.e.
f
p
rall.
a tempo
pp

pulsar do coração
ato de amor
ritmo constante

PONTEIO Nº 49

(Homenagem a Scriabin)

Torturado (𝅗𝅥 = 92) menos dis

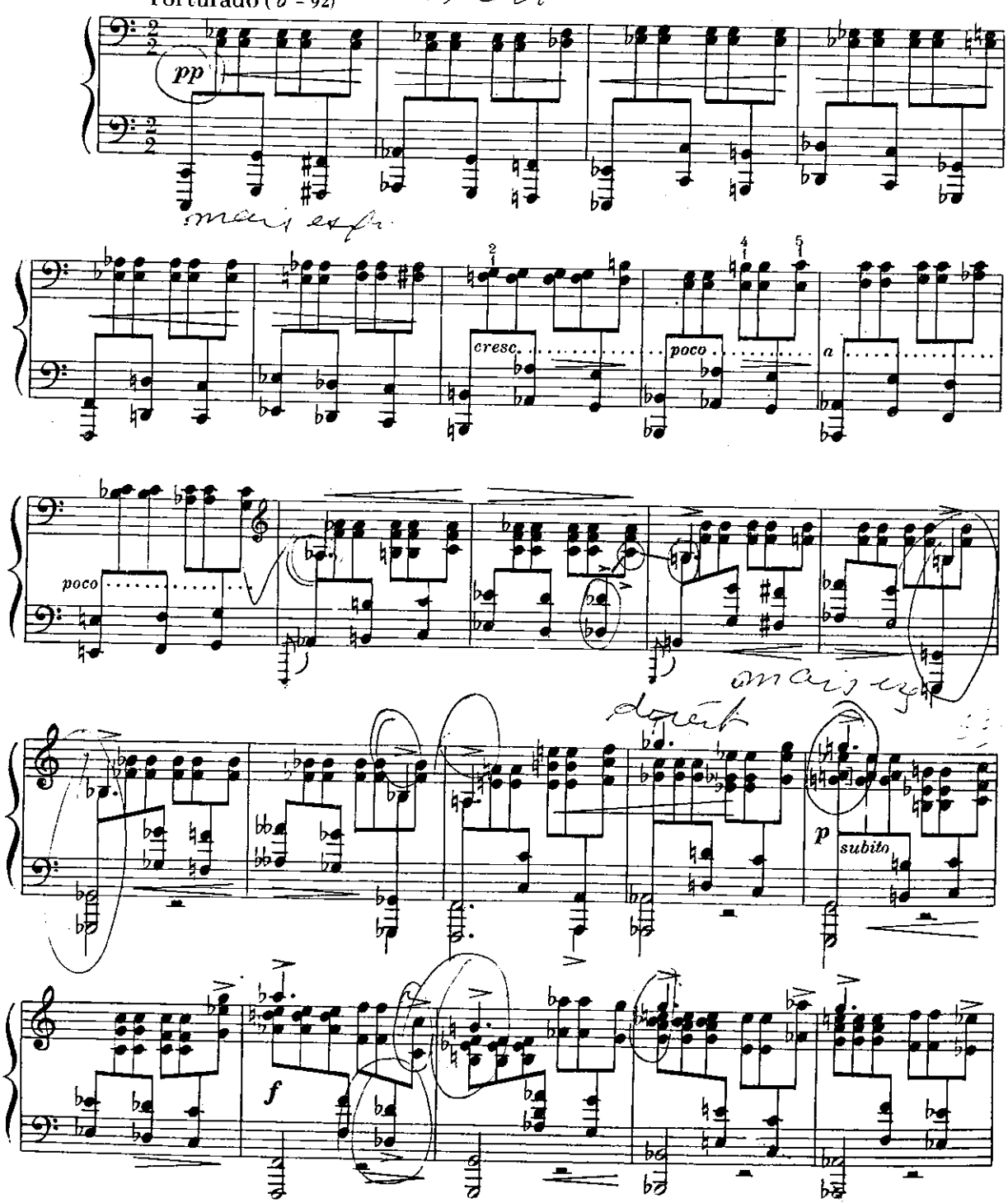

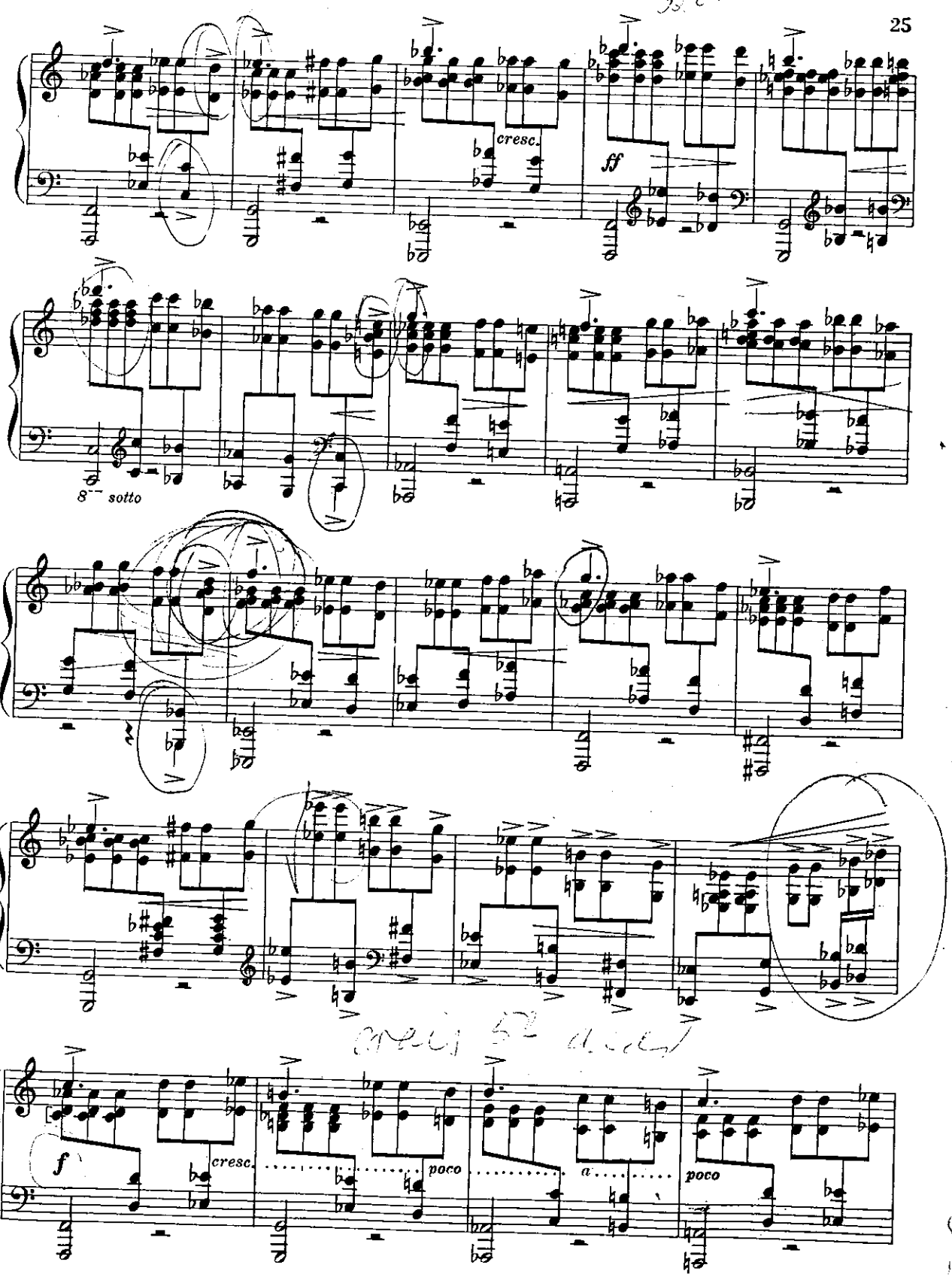
cresc.
ff
8va sotto
f
cresc.
poco
a
poco

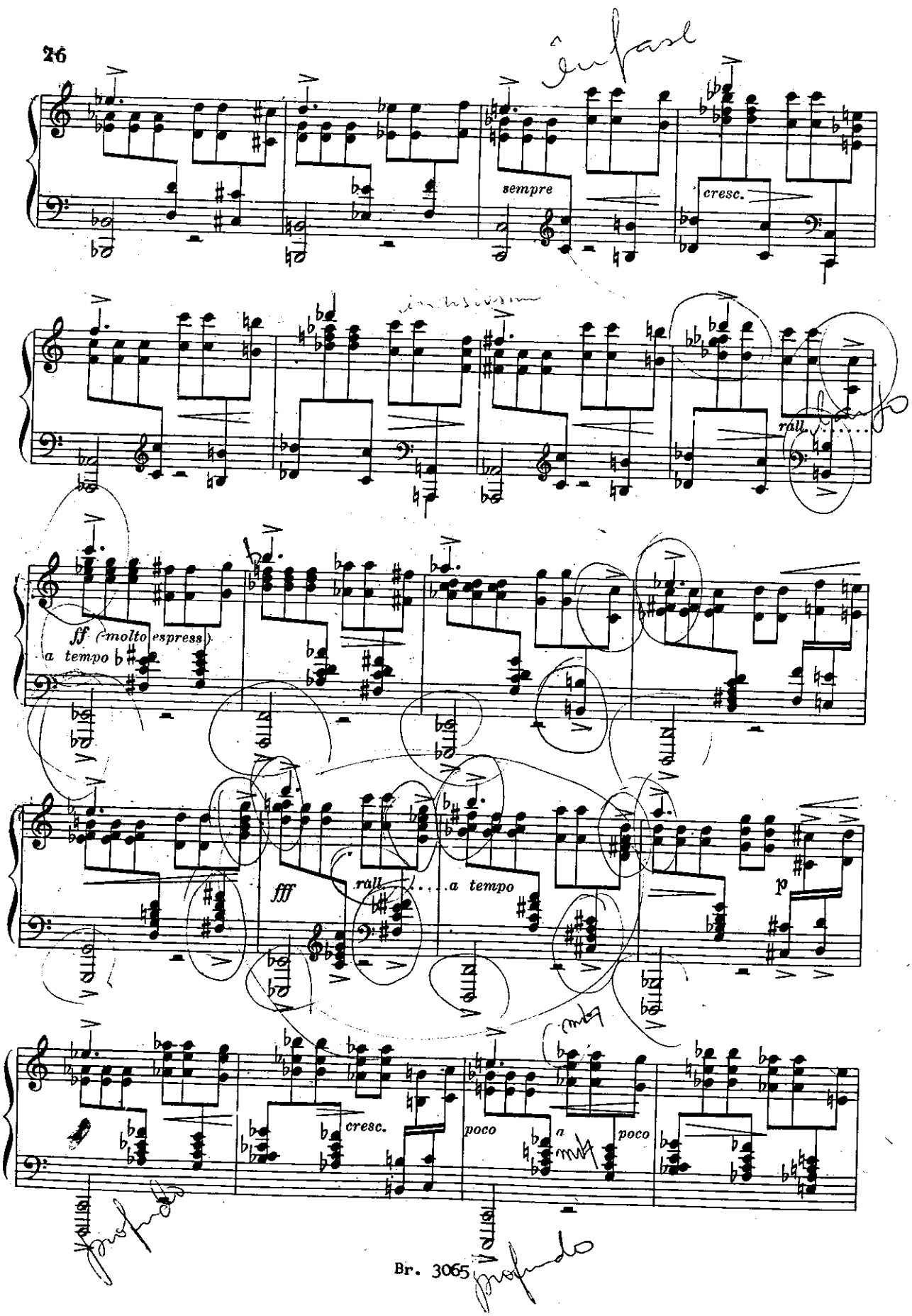
sempre
cresc.
rall.
ff (molto espress.)
a tempo
fff
rall.
a tempo
p
cresc.
poco
a
poco

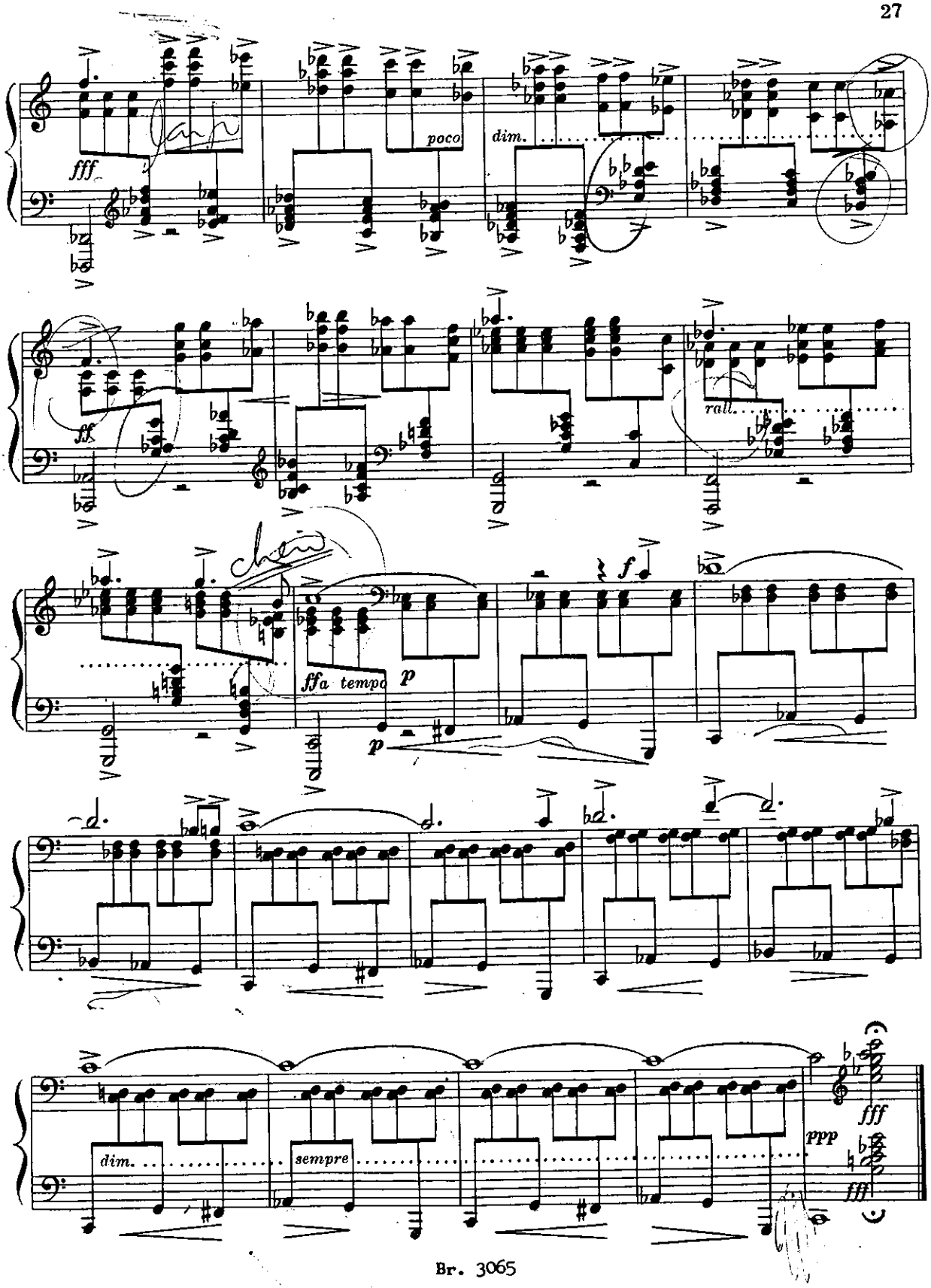
fff
poco
dim.
ff
rall.
ffa tempo
p
f
dim.
sempre
ppp
fff

PONTEIO Nº 50

In memoriam do saudoso amigo D. F.

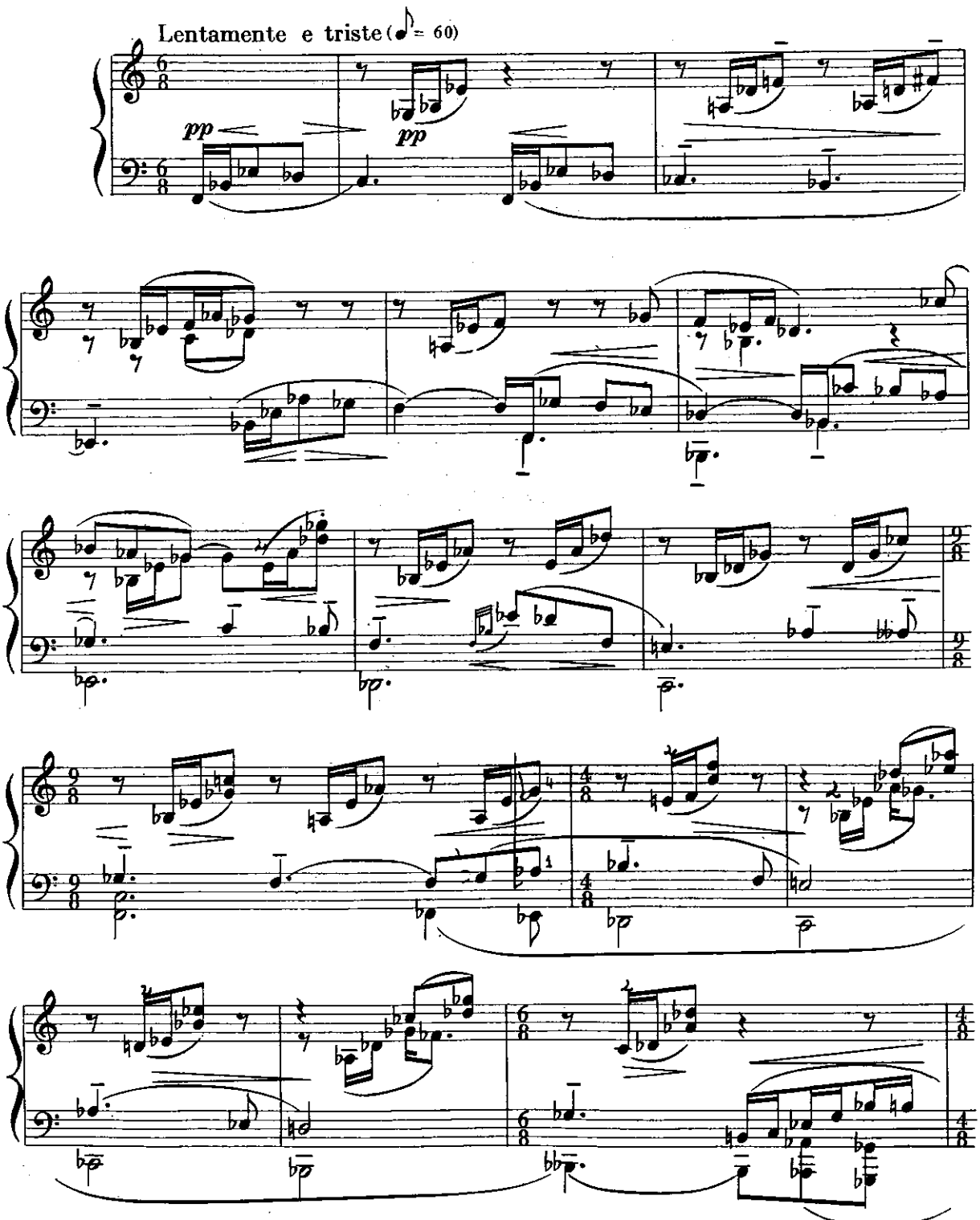

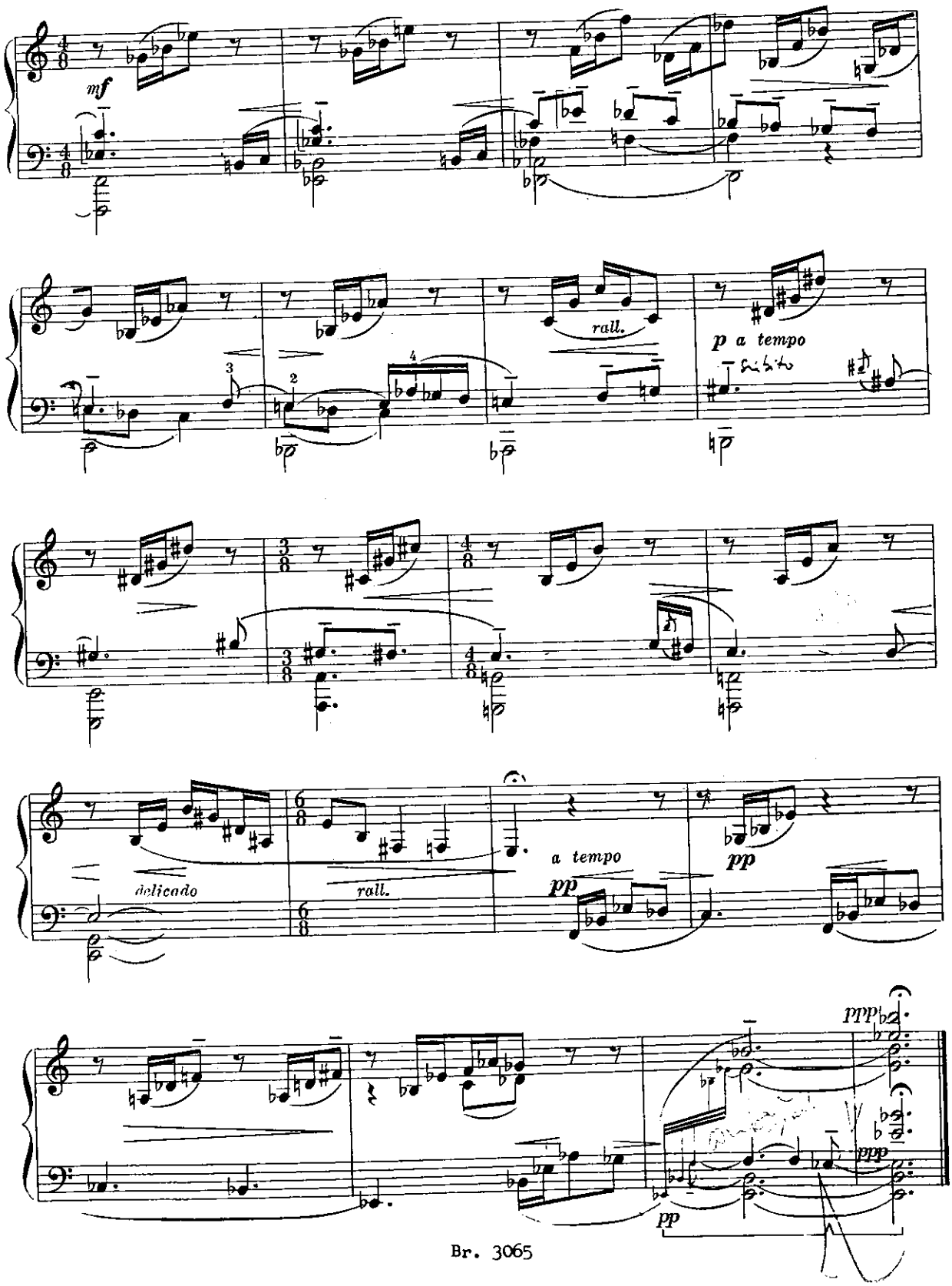
mf
rall.
p a tempo
delicado
rall.
a tempo
pp
pp
ppp
ppp
pp