

# TEMA III

- Gunslinger Girl -

by: Toshihiko Sahashi  
trans. by: Timothy K. Chien

Piano

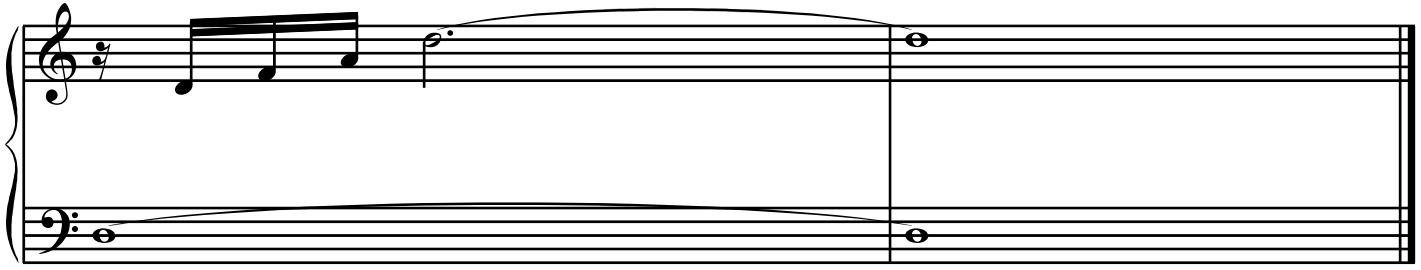

<http://mywebpages.comcast.net/iccpvc/yume/>  
tim\_k\_chien@yahoo.com

I have nothing to do with Gunslinger Girls or Toshihiko Sahashi. Please don't sue me and enjoy.