Maria

Tony

MARIA

1/5

DIESEL: We'll see him at Doc's.
TONY: Maria . . .

Slowly and freely

Piano

p *pp*

The most beau - ti - ful sound I ev - er heard: Ma - ri - a, Ma - ri - a, Ma - ri - a, Ma - ri - a...

cresc.

All the beau - ti - ful sounds of the world in a sin - gle word: Ma - ri - a, Ma - ri - a, Ma - ri - a, Ma - ri - a, Ma - ri - a, Ma - ri - a, Ma -

cresc. *più cresc. e rall.* *rall.*

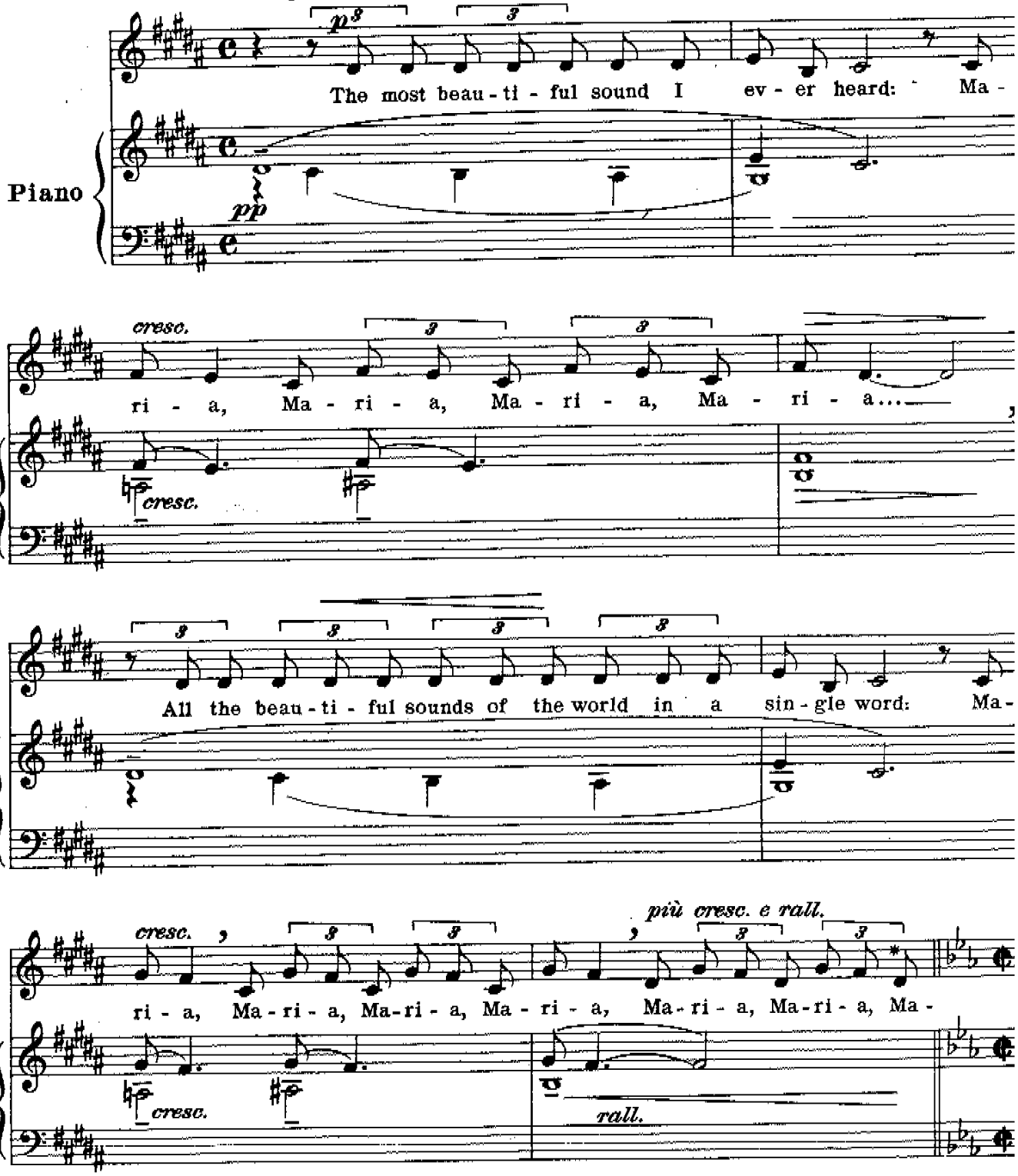

* In the New York production the repeated "Marias" were sung by off-stage voices up to this point.

Moderato con anima

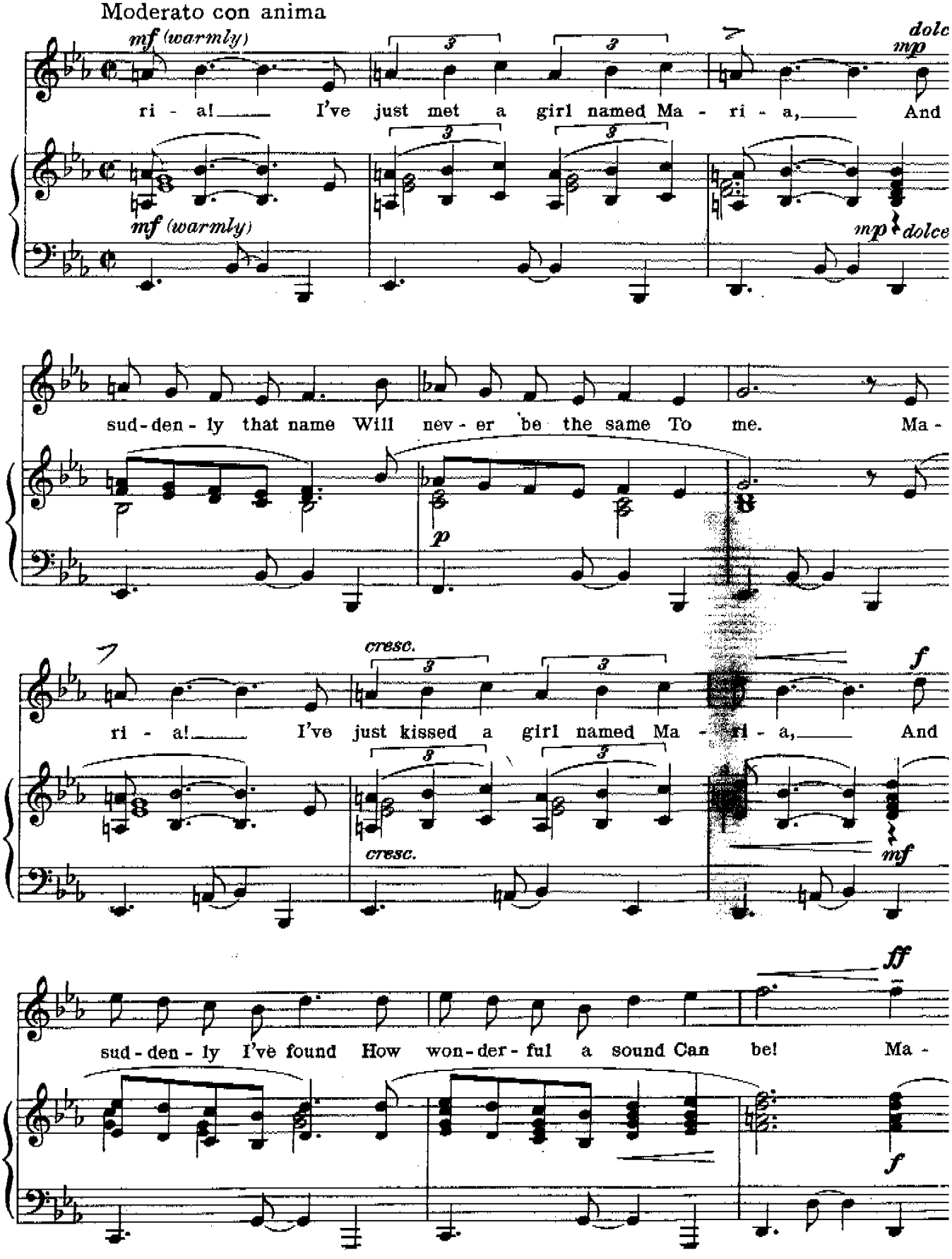

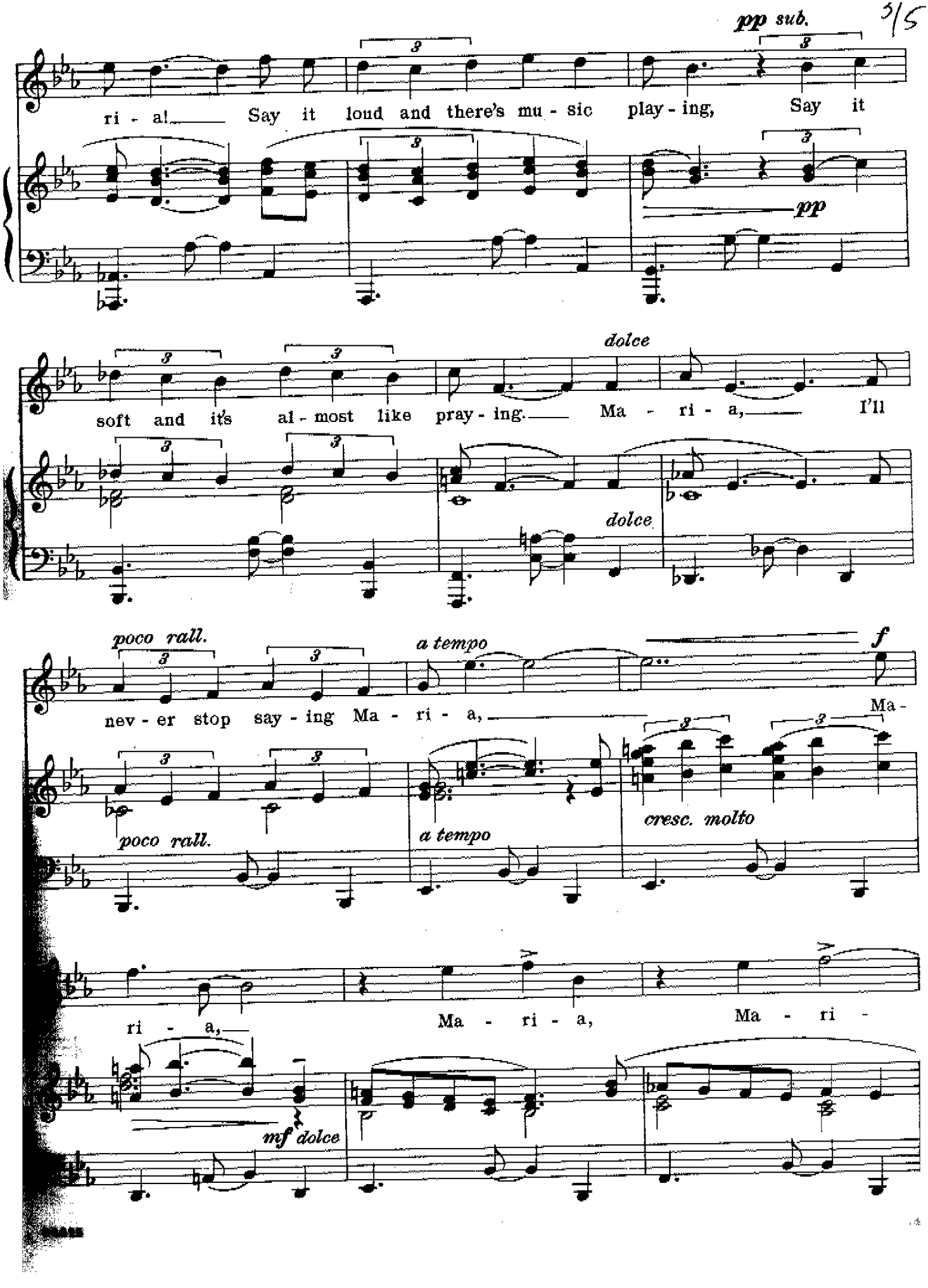
pp sub.
ri - a! Say it loud and there's mu - sic play - ing, Say it
pp
dolce
soft and it's al - most like pray - ing. Ma - ri - a, I'll
dolce
poco rall.
a tempo
f
nev - er stop say - ing Ma - ri - a, Ma -
poco rall.
a tempo
cresc. molto
ri - a, Ma - ri - a, Ma - ri -
mf dolce

4/5

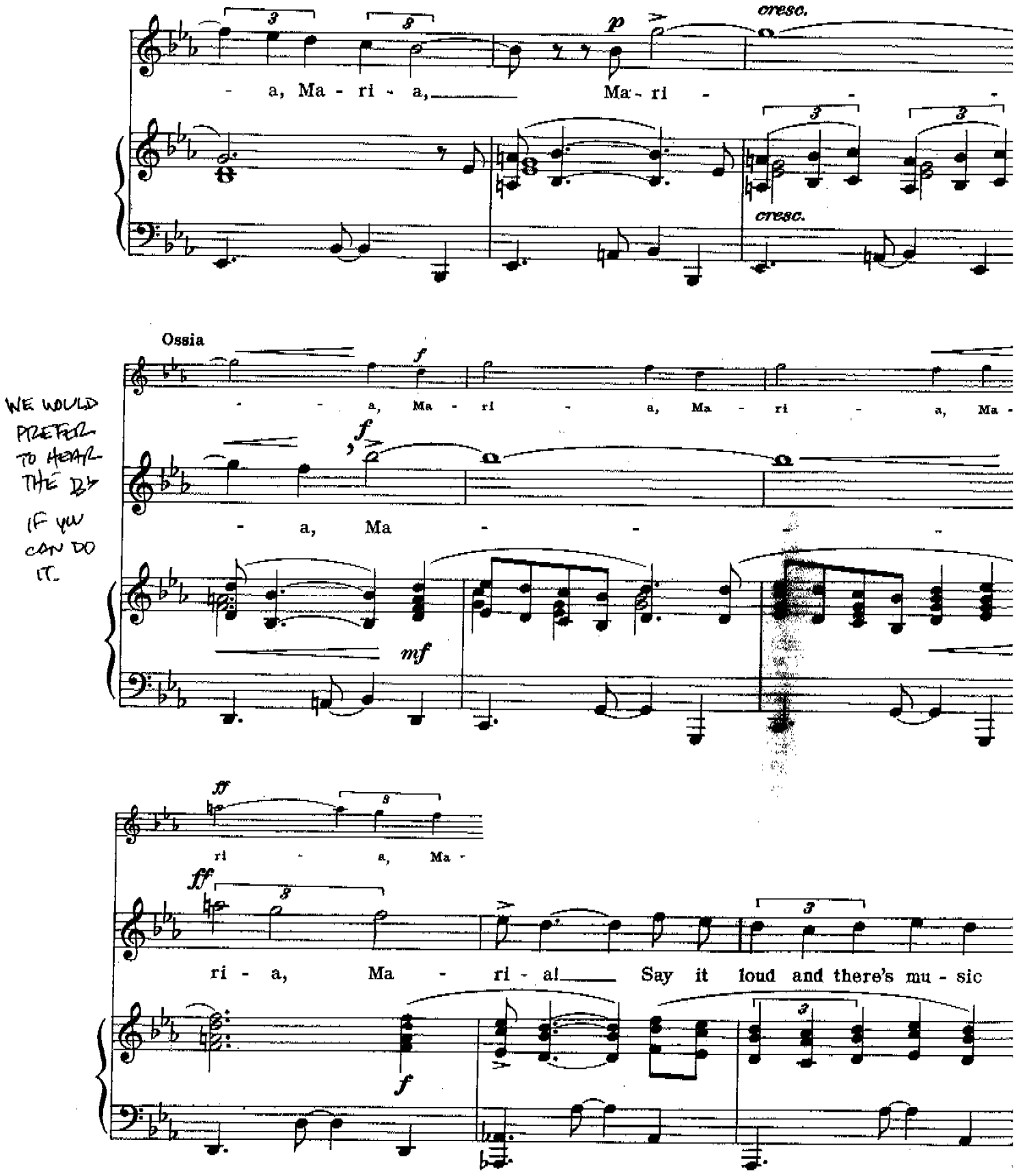

WE WOULD PREFER TO HEAR THE Bb IF YOU CAN DO IT.

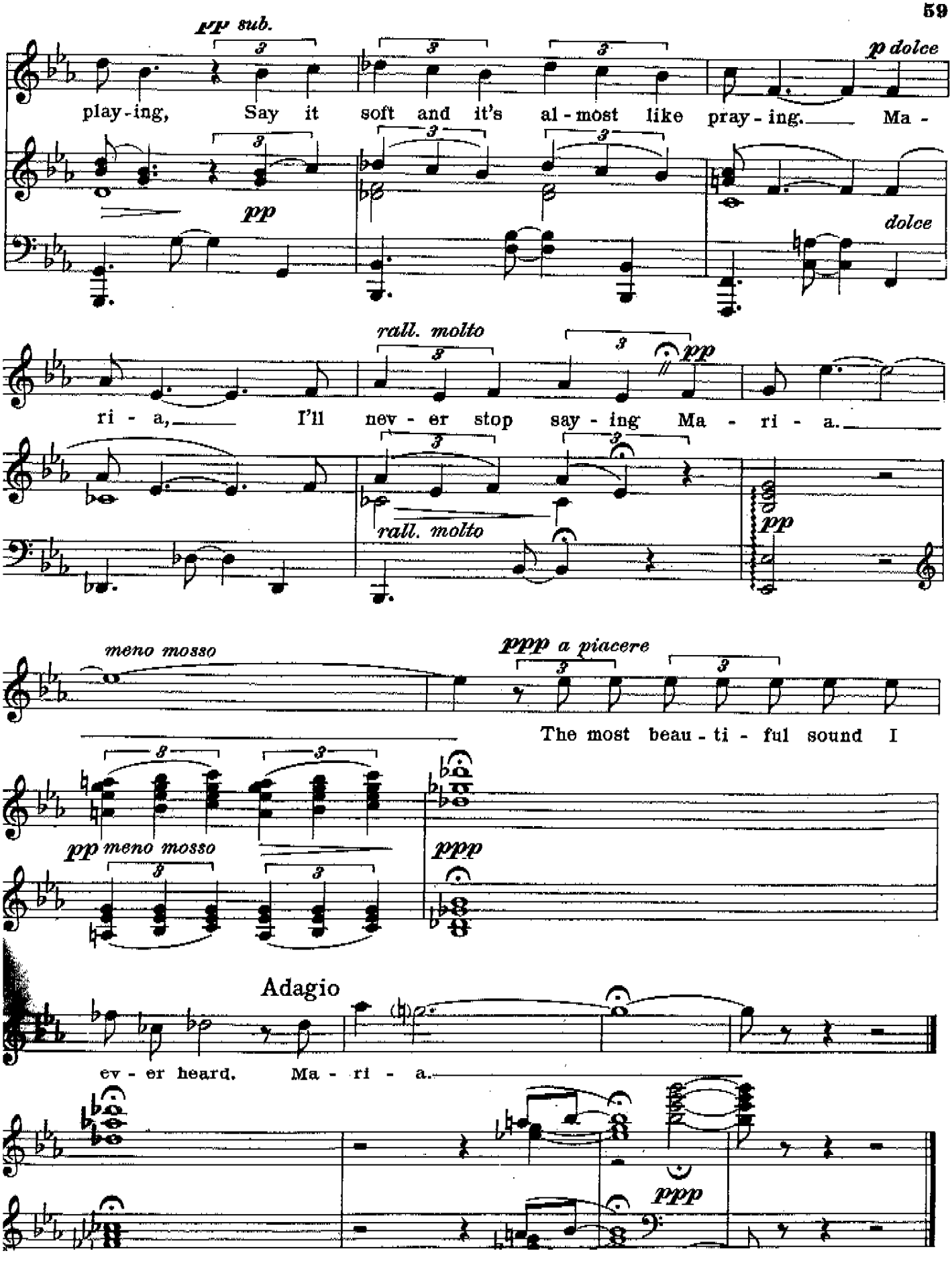
pp sub.
play-ing, Say it soft and it's al-most like pray-ing. Ma -
p dolce
pp
dolce
rall. molto
ri - a, I'll nev - er stop say - ing Ma - ri - a.
pp
rall. molto
pp
meno mosso
ppp a piacere
The most beau - ti - ful sound I
pp meno mosso
ppp
Adagio
ev - er heard. Ma - ri - a.
ppp

No. 3

Something's Coming

Tony

RIFF: Maybe what you're waitin' for will be twitchin' at the dance. *(He runs off)*

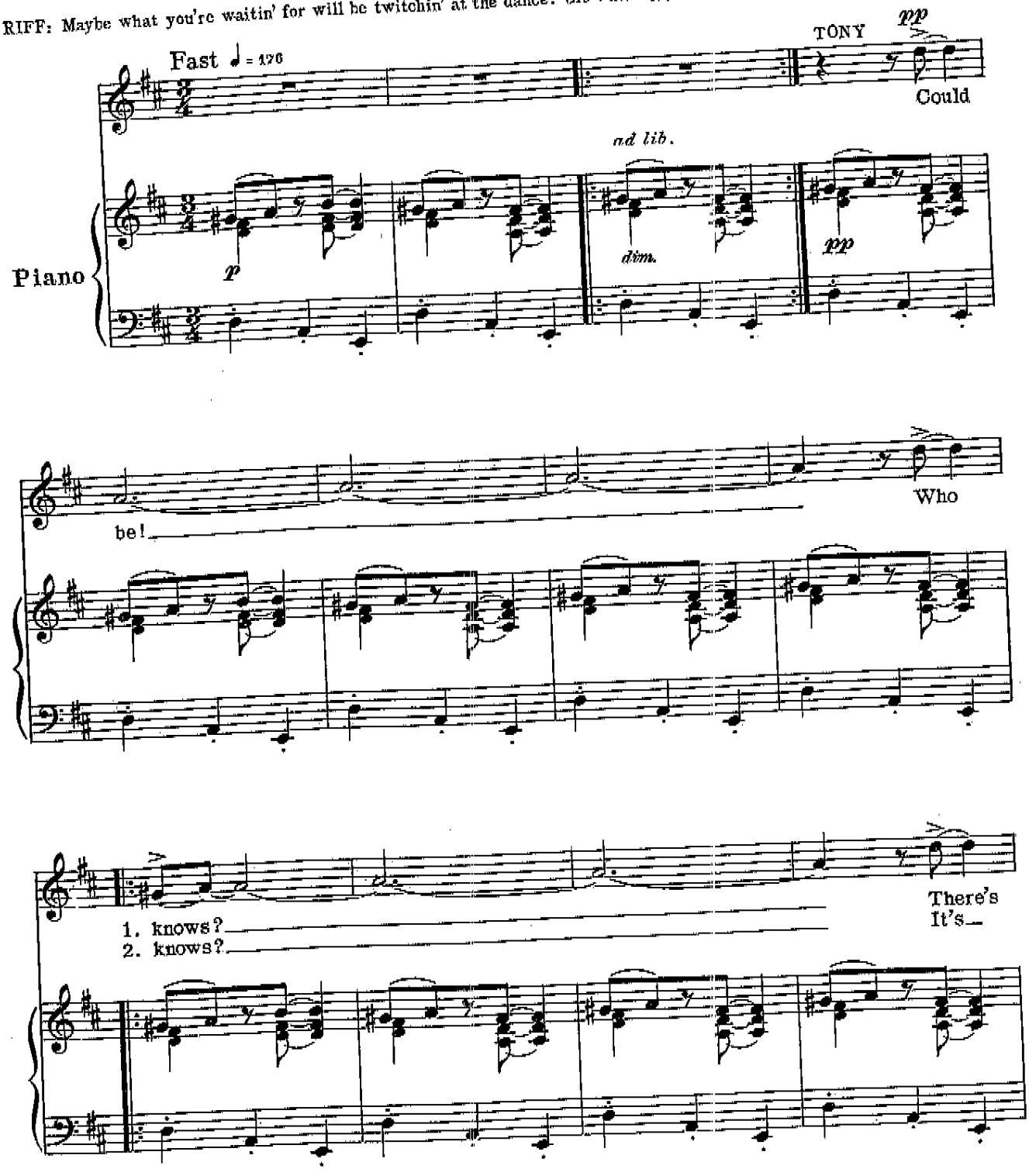

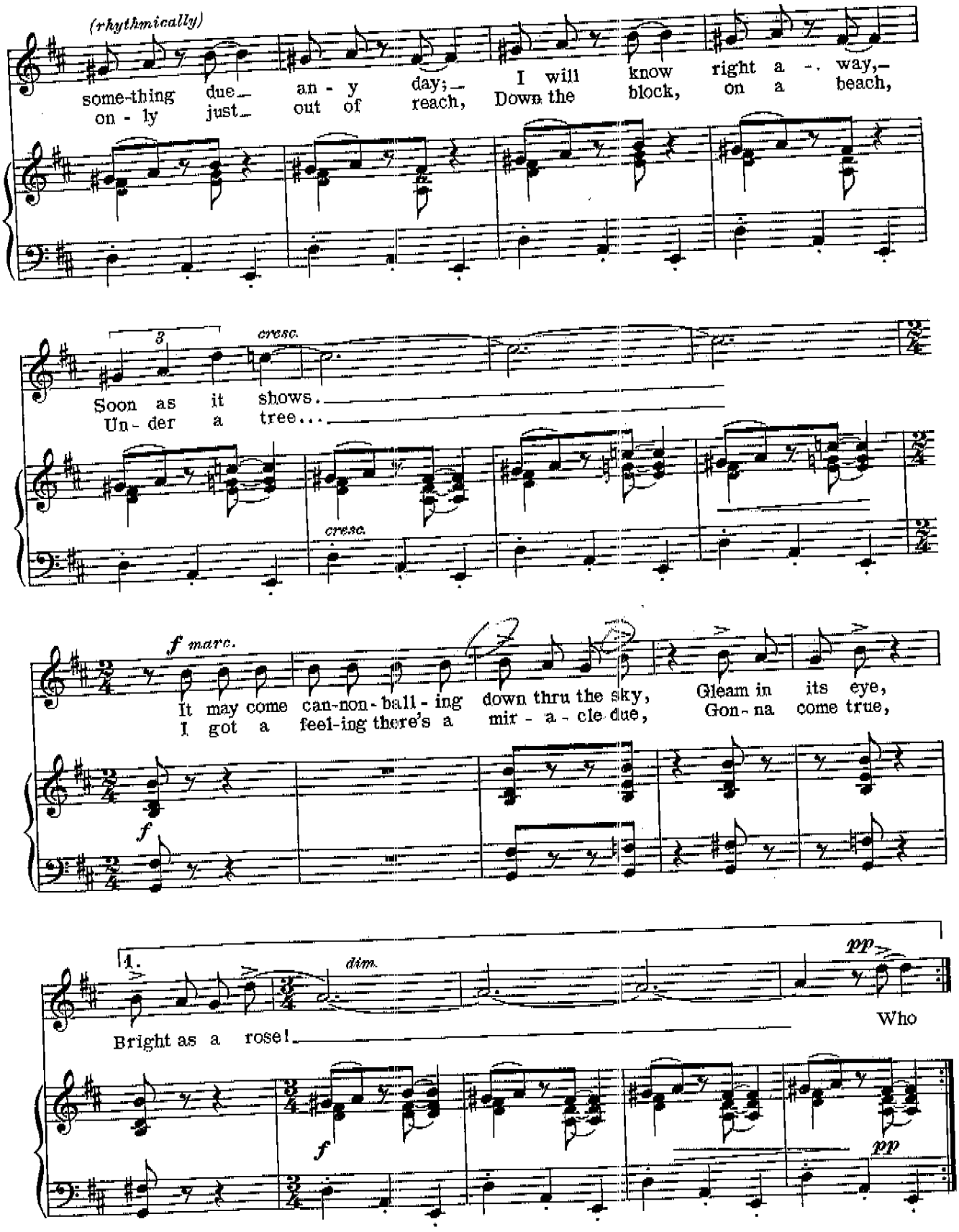
(rhythmically)
some-thing due_ an - y day;_ I will know right a - way,_
on - ly just_ out of reach, Down the block, on a beach,
3
cresc.
Soon as it shows.
Un - der a tree...
cresc.
f marc.
It may come can-non-ball - ing down thru the sky, Gleam in its eye,
I got a feel-ing there's a mir - a - cle due, Gon - na come true,
f
1.
dim.
pp
Who
Bright as a rose!
f
pp

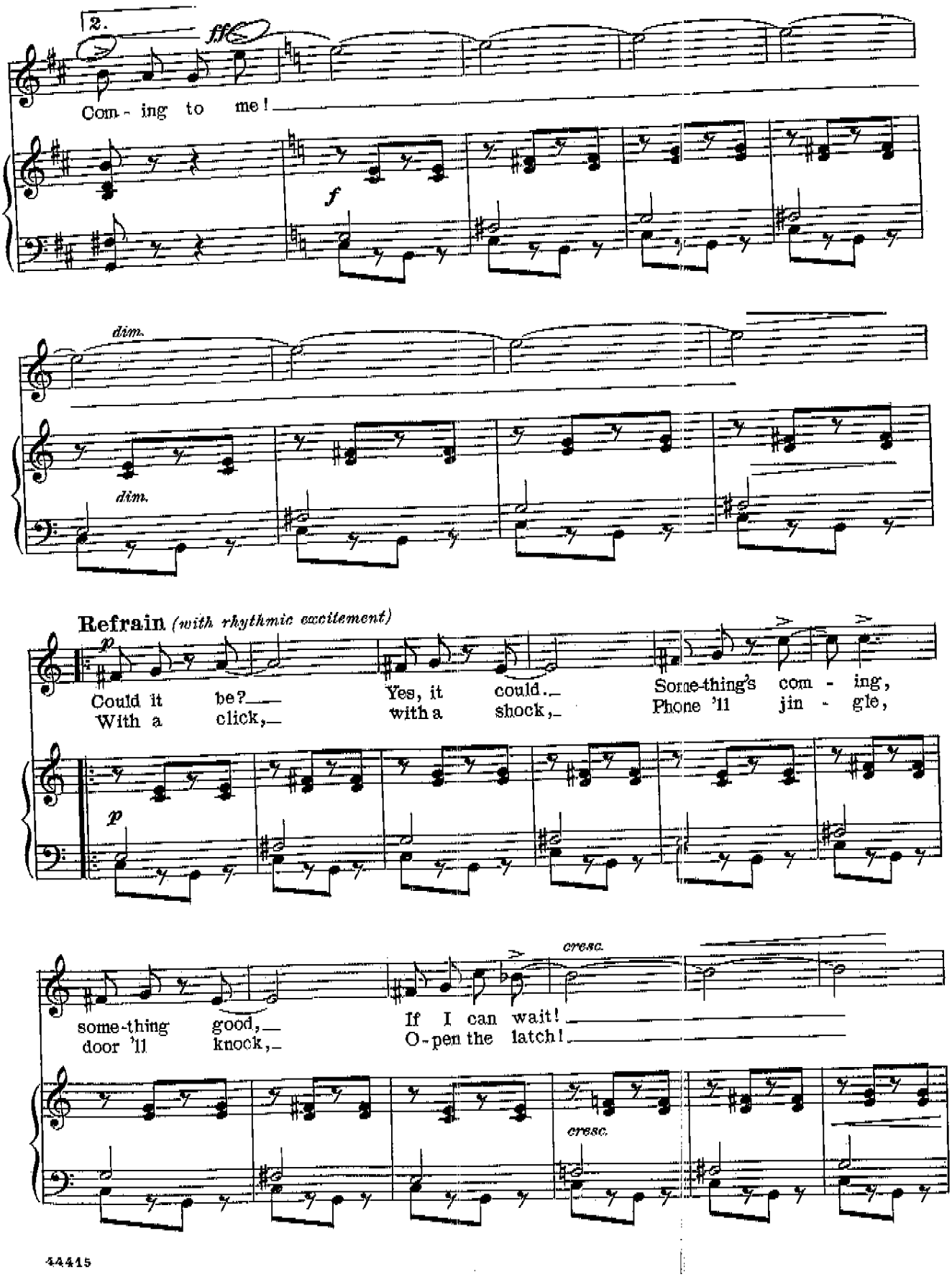
2.
fff
Com - ing to me!
f
dim.
dim.
Refrain (with rhythmic excitement)
p
Could it be?
With a click,
Yes, it could.
with a shock,
Some-thing's com - ing,
Phone 'll jin - gle,
p
some-thing good,
door 'll knock,
cresc.
If I can wait!
O - pen the latch!
cresc.

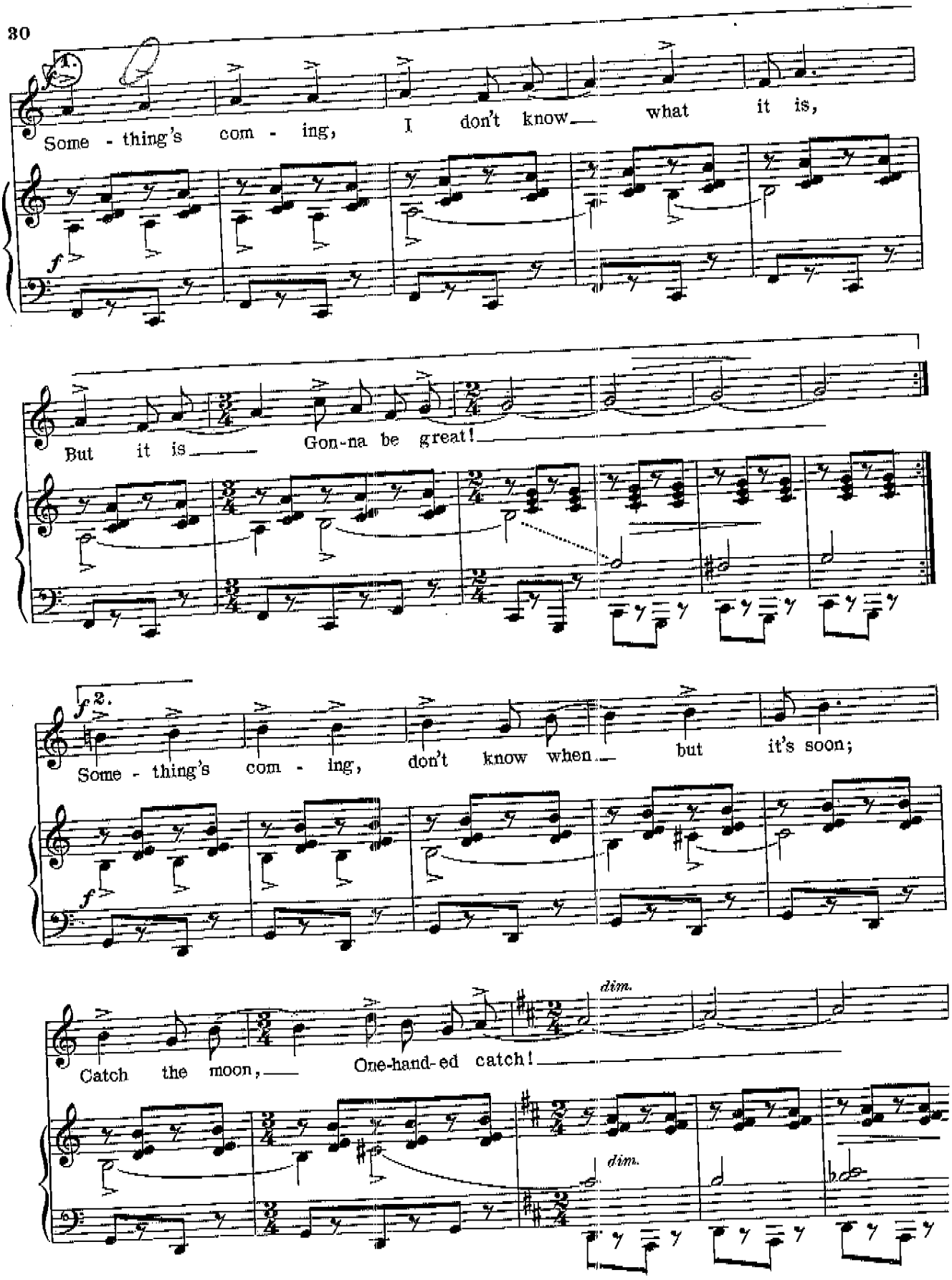
1.
Some - thing's com - ing, I don't know what it is,
f
But it is Gon-na be great!
2.
f
Some - thing's com - ing, don't know when but it's soon;
f
Catch the moon, One-hand-ed catch!
dim.
dim.

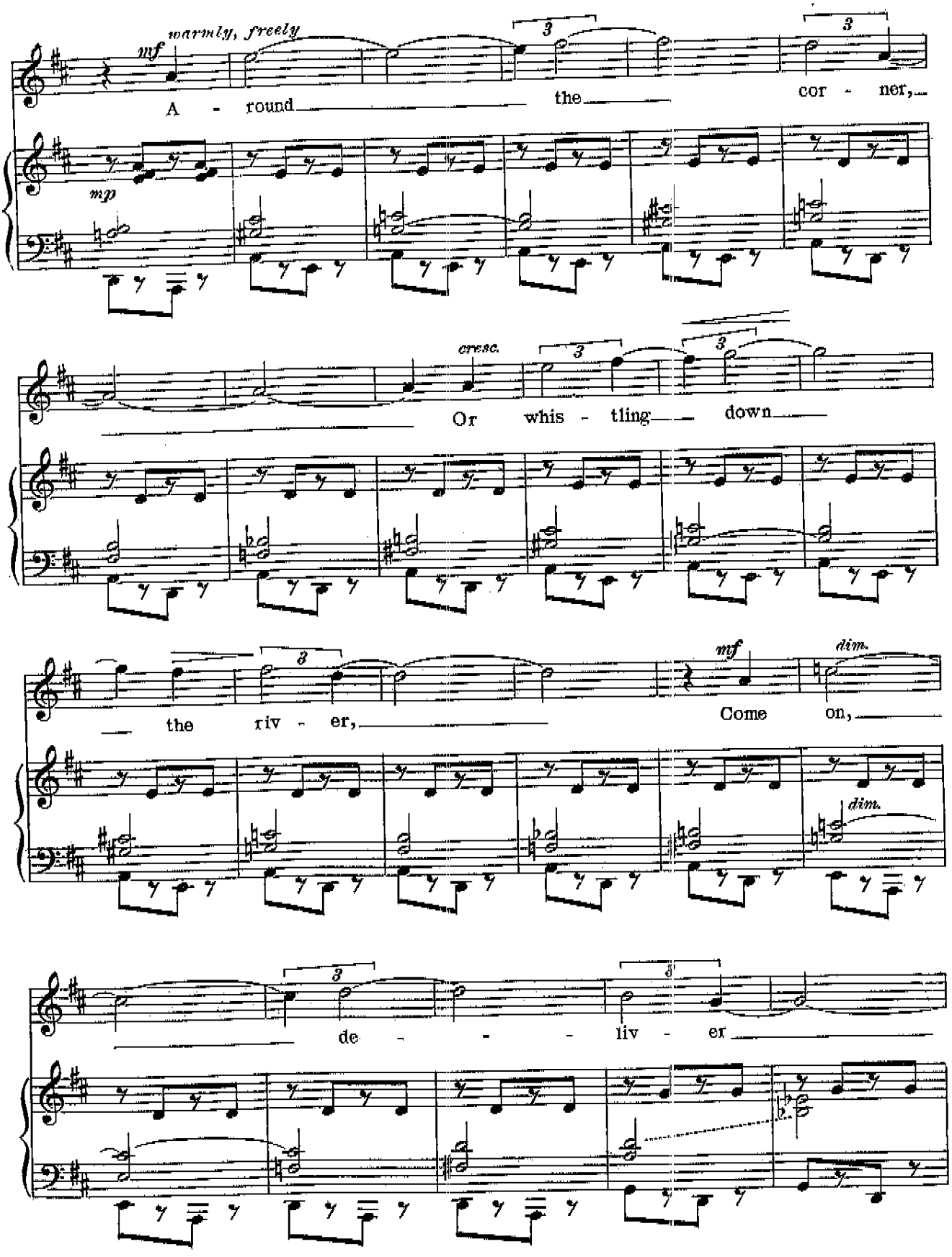
warmly, freely
mf
A - round the cor - ner,
mp
cresc.
Or whis - tling down
the riv - er,
mf
Come on,
dim.
dim.
de - - - liv - er

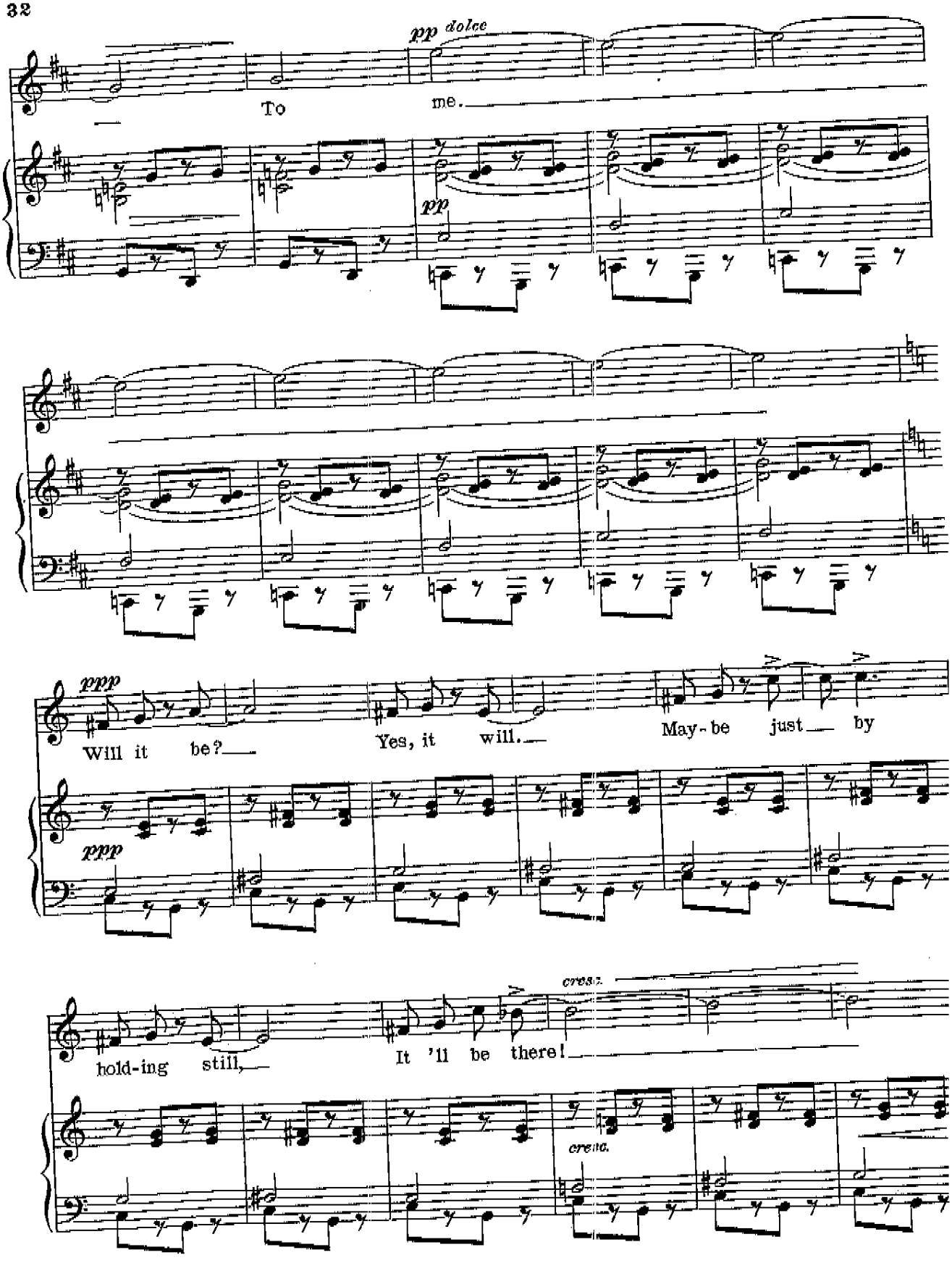
pp dolce
To
me.
pp
ppp
Will it be?
Yes, it will.
May-be just by
ppp
cresc.
hold-ing still,
It 'll be there!
cresc.

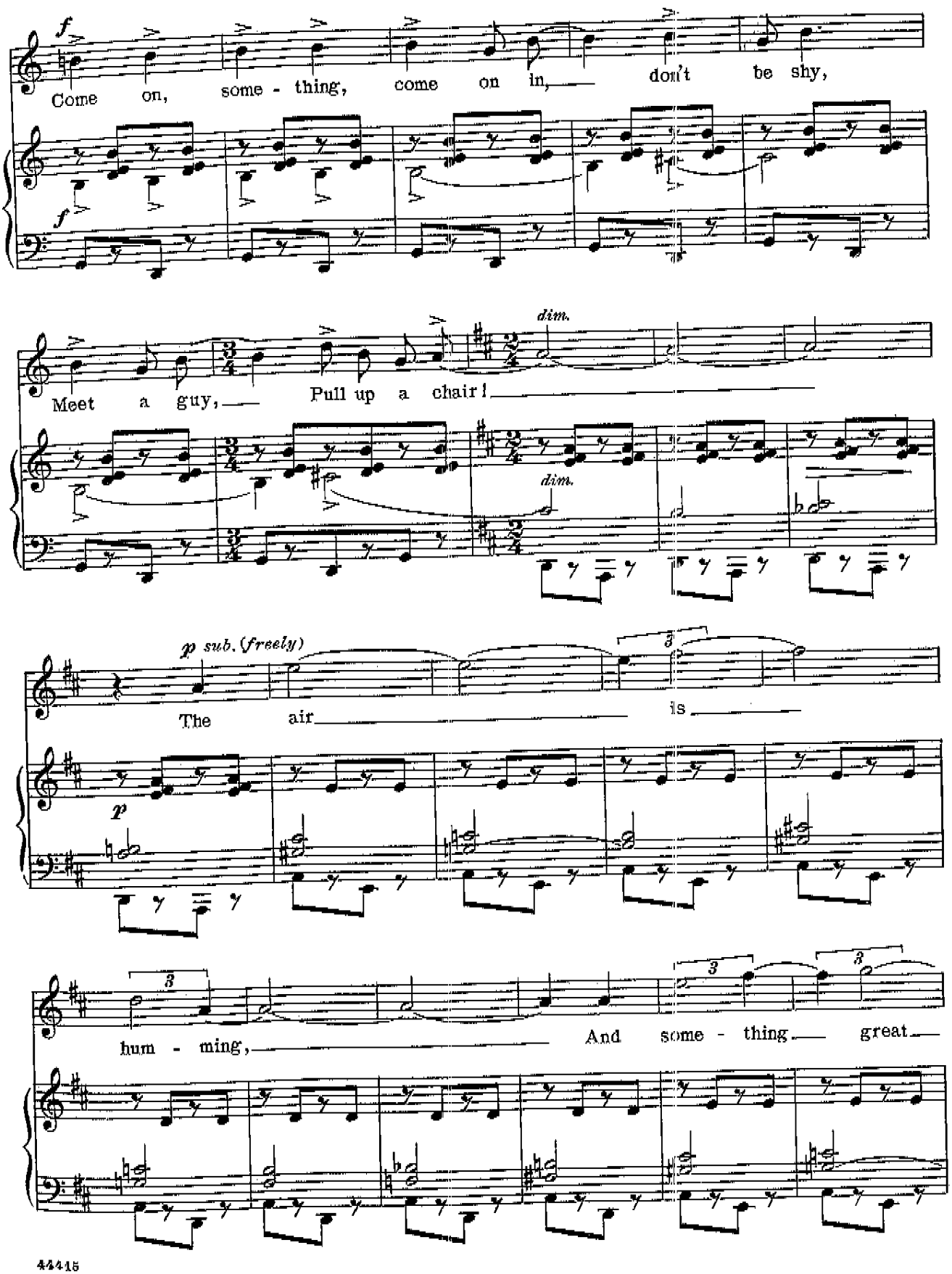
f
Come on, some - thing, come on in, don't be shy,
f
dim.
Meet a guy, Pull up a chair!
dim.
p sub. (freely)
The air is
p
hum - ming, And some - thing great

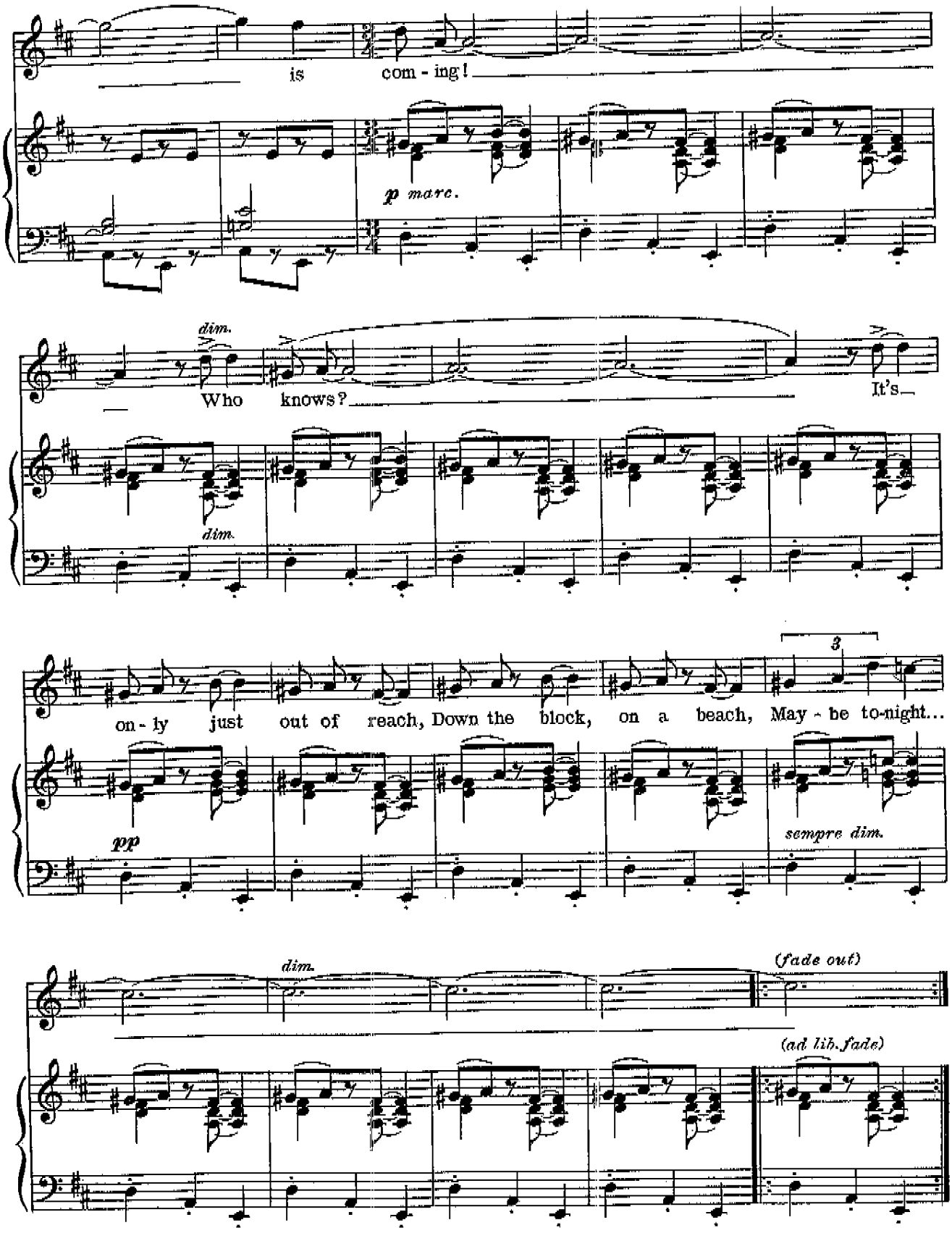
is com - ing!
p marc.
dim.
Who knows?
It's
dim.
3
on - ly just out of reach, Down the block, on a beach, May - be to-night...
pp
sempre dim.
dim.
(fade out)
(ad lib. fade)