Guns N' Roses - Knoking on Heavens Door
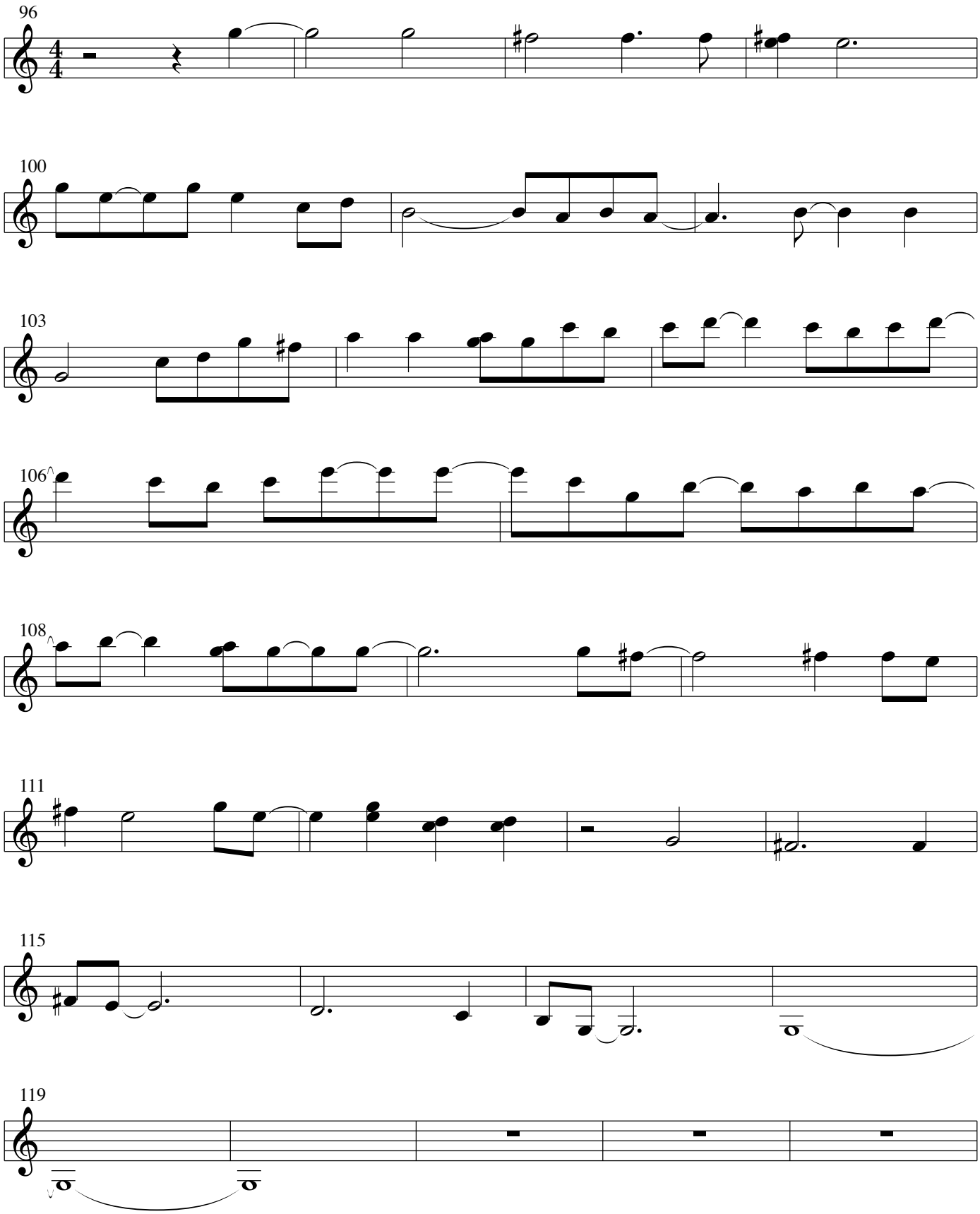
♩=130 Electric Tremolo Gomaraschi Gionata