40. The King of Denmarks Galliard

John Dowland

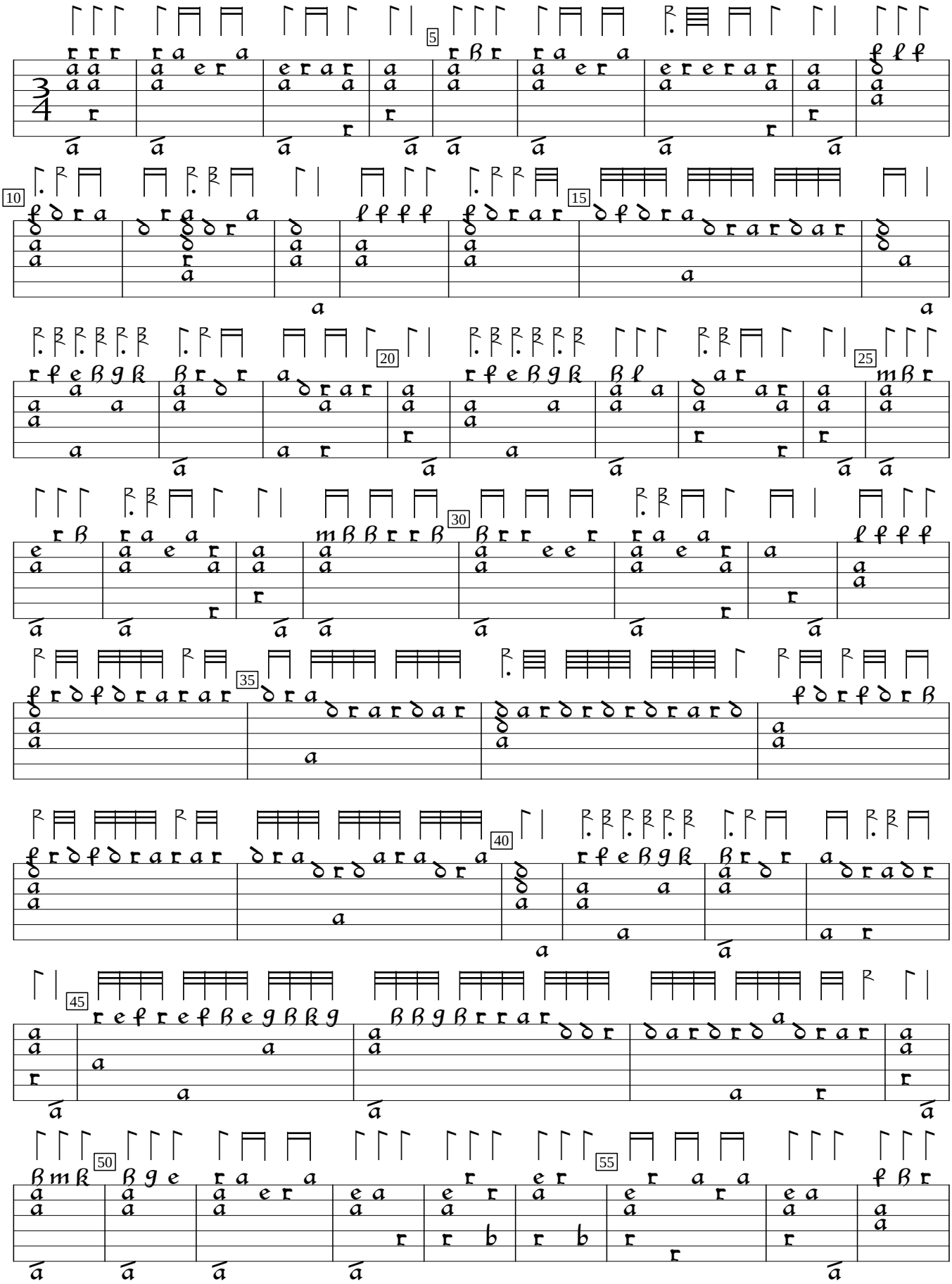

Robert Dowland, Varietie of Lute Lessons (1610), p. 44. Edited and encoded by Sarge Gerbode.

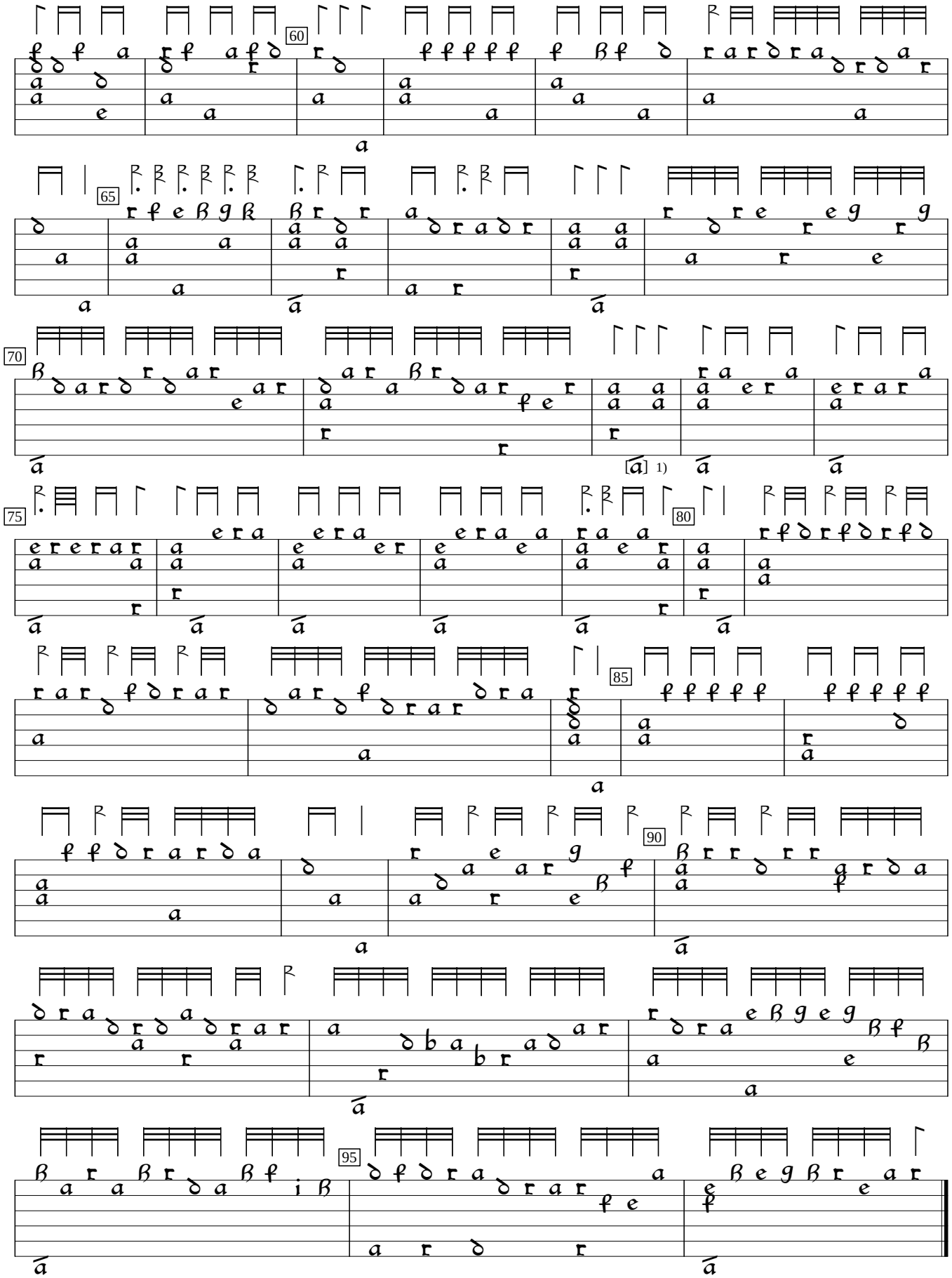

1) F in original.