

Piano

Medium Easy Swing

6

6

# AMAP

2  
Piano

dy A - MA - PO - LA, the pret-ty lit-tle pop - py must cop - y its

en-dear - ing charm from you. A - MA - PO

LA, A - MA - PO LA, How I long to hear you say

"I love you." A - MA- love you."

Tenor Solo

# OLA

POPPY)

40T

ALBERTI GAMSE  
Music by JOSEPH M. LACALLE

3  
Piano

Piano 4

6

Tromb.

OUTSTANDING CONGA SUCCESSES  
LA CONGA (HAVANA'S CALLING ME) CUI-CUI

75c  
Each

6

# AMAPOLA

(Pretty Little Poppy)

Arr. by WILL HUDSON  
1st Trumpet in B $\flat$

FOX-TROT

New English Lyric by  
ALBERT GAMSE  
Music by JOSEPH M. LACALLE

*Medium easy, Swing.*

# 1st Trumpet in B<sup>b</sup>

HERE'S A REAL ORCHESTRA NOVELTY

Introducing - Red River Valley.

# AMAPOLA

Arr. by WILL HUDSON

## FOX-TROT

New English Lyric by

ALBERT GAMSE

Music by JOSEPH M. LACALLE

### 2nd Trumpet in B $\flat$

*Medium easy swing.*

6

2  
2nd Trumpet in B<sup>b</sup>

HERE'S A REAL ORCHESTRA NOVELTY

**MOUNTAIN INSIDE MEDLEY**

Introducing - Red River Valley.  
Hand Me Down My Walking Cane

# AMAPOLA

Arr. by WILL HUDSON

**FOX-TROT**

New English Lyric by  
ALBERT GAMSE

**3rd Trumpet in B $\flat$**

Music by JOSEPH M. LACALLE

*Medium easy swing.*

Copyright MCMXXIV by Joseph M. Lacalle  
Copyright Assigned MCMXXXIII to Edward B. Marks Music Corporation

Made in U.S.A.

3rd Trumpet in B<sup>b</sup>

MORTON GOULD'S NEW ARRANGEMENT OF AMERICA'S LEADING SONG HITS

PARADE of the WOODEN SOLDIERS

\$1.00 Each

# ⑥ AMAPOLA

(Pretty Little Poppy)

Arr. by WILL HUDSON

1st Trombone

FOX-TROT

New English Lyric by

ALBERT GAMSE

Music by JOSEPH M. LACALLE

*Medium easy swing.*

# 1st Trombone

HERE'S A REAL ORCHESTRA NOW

6

# AMAPOLA

(Pretty Little Poppy)

Arr. by WILL HUDSON

2nd Trombone

FOX-TROT

New English Lyric by

ALBERT GAMSE

Music by JOSEPH M. LACALLE

*Medium easy swing.*

Copyright MCMXXIV by Joseph M. Lacalle

Copyright Assigned MCMXXXIII to Edward B. Marks Music Corporation

This arrangement Copyright MCMXXI by Edward B. Marks Music Corporation

Made in U. S. A

2  
2nd Trombone

OUTSTANDING CONGA  
LA CONGA (HAYANA'S CALLING ME)  
CONGO CONGA

SUCCESES  
CUI-CUI  
LA CONGA PASA

75c  
Each

6

# AMAPOLA

(Pretty Little Poppy)

Arr. by WILL HUDSON

**FOX-TROT**

New English Lyric by

ALBERT GAMSE

**1st Sax. E<sup>b</sup> Alto**

Music by JOSEPH M. LACALLE

*Medium easy Swing.*

*Soffi.*

*Tutti.*

1st Sax. <sup>2</sup> E<sup>b</sup> Alto

6

# AMAPOLA

(Pretty Little Poppy)

Arr. by WILL HUDSON

2nd Sax. B $\flat$  Tenor

FOX-TROT

New English Lyric by

ALBERT GAMSE

Music by JOSEPH M. LACALLE

*Medium easy swing.* *Sott.*

*Tutti. f*

*Sott.* *Tutti.*

*Sott.* *Tutti.*

*Tutti.*

2  
2nd Sax. B<sup>b</sup> Tenor

MORTON GOULD'S NEW ARRANGEMENT of AMERICA'S  
LEADING SONG HITS

PARADE of the WOODEN SOLDIERS

\$1.00

6

# AMAPOLA

(Pretty Little Poppy)

Arr. by WILL HUDSON

3rd Sax. E<sup>b</sup> Alto

FOX-TROT

New English Lyric by

ALBERT GAMSE

Music by JOSEPH M. LACALLE

*Medium easy swing.* *Soli.*

*Tutti*

*f*

*Soli.* *Tutti.*

*Tutti.*

*Soli.*

*Tutti.*

Copyright MCMXXIV by Joseph M. Lacalle

Copyright Renewed MCMXXVIII by Edward B. Media Music Company

3rd Sax. E<sup>b</sup> Alto

ARTIE SHAW'S SENSATIONAL DANCE TUNES

1877 ME BLUES THERE'LL BE SOME HUNKIE DRUMS

75c  
Each

6

# AMAPOLA

(Pretty Little Poppy)

Arr. by WILL HUDSON  
4th Sax. B<sup>b</sup> Tenor

FOX-TROT

New English Lyric by  
ALBERT GAMSE  
Music by JOSEPH M. LACALLE

*Medium easy swing.*

*f*

*Tutti.*

*f*

*Soli.*

*Tutti.*

*Soli.*

*Tutti.*

4th Sax. <sup>2</sup> B<sup>b</sup> Tenor

6

# AMAPOLA

(Pretty Little Poppy)

Arr. by WILL HUDSON

**FOX-TROT**

New English Lyric by

ALBERT GAMSE

Music by JOSEPH M. LACALLE

**Bass**

*Medium easy Swing*

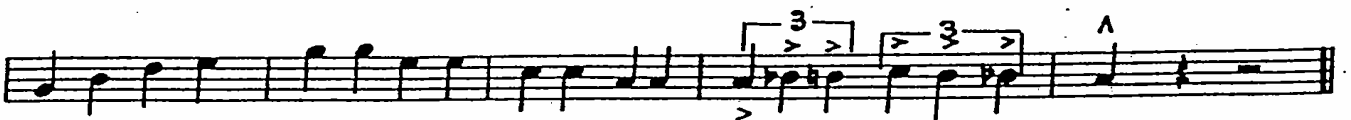
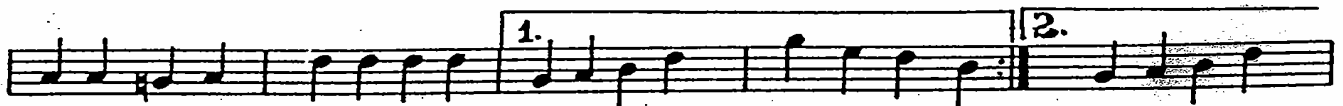
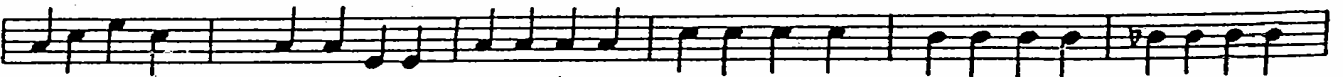
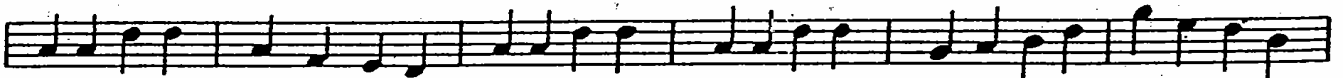
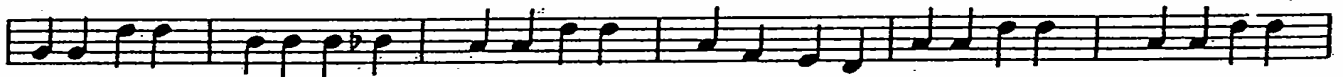
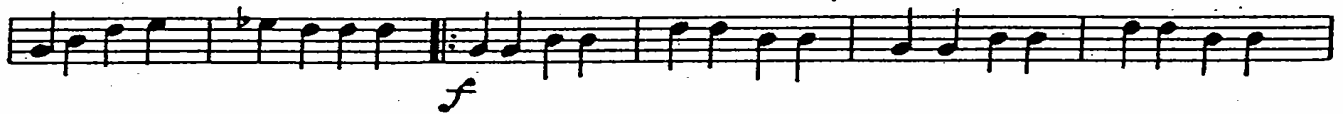
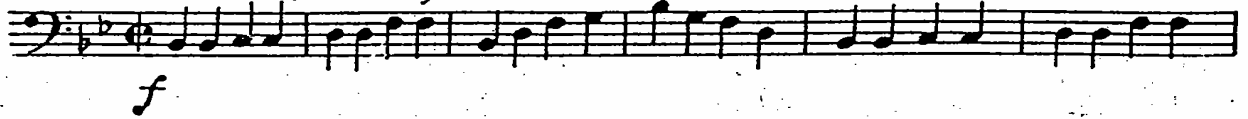

2  
Bass

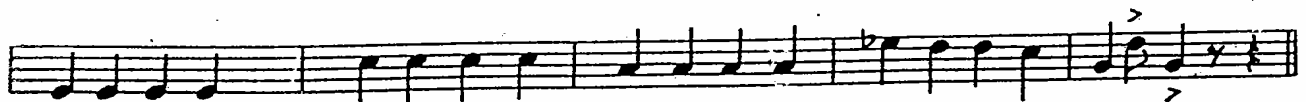
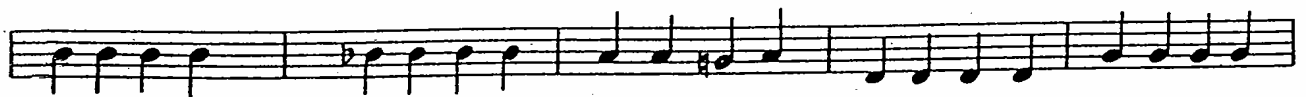
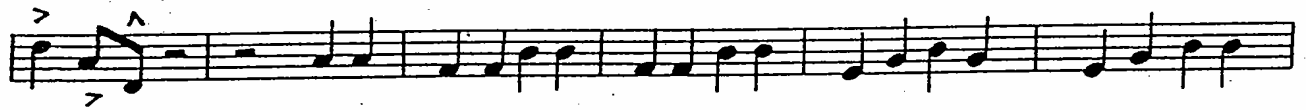
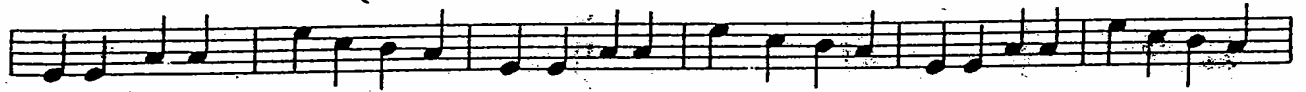

6

# AMAPOLA

(Pretty Little Poppy)

Arr. by WILL HUDSON

**FOX-TROT**

New English Lyric by

ALBERT GAMSE

Music by JOSEPH M. LACALLE

**Guitar**

*Medium Easy Swing*

*f*  $B^b$  *Cdim.*  $B^b$   $B^b$  *Cdim.*  $B^b$   $G^b$   $F^b$   $B^b$

A - MA -

$B^b6$   $Dm7$   $B^b$   $B^b$  *maj7*  $B^b6$   $B^b$  *maj7*  $B^b6$

*f* PO - LA, My pret-ty lit-tle pop - py, You're like that love - ly flow'r so sweet

$B^b$  *B^b dim.* (add A)  $F7$   $F9$   $F7$   $Cm7$   $F7$

and heav-en - ly. Since I found you, My heart is wrapped

$F9$   $F7$   $F9$   $F7$   $F7$   $B^b$  *Cdim.*  $B^b$

a - round you And lov-ing you, it seems to beat a rhap-so-

$B^b$   $B^b6$   $Dm7$   $B^b$  *maj7*  $B^b6$   $B^b$

dy A - MA - PO - LA, the pret-ty lit - tle pop - py must cop - y its

$G9$   $G7$   $Dm7$   $G7$   $Cm$   $G9$   $G9$   $Cm$

en-dear - ing charm from you. A - MA - PO

$E^b m6$   $B^b$  *B^b dim.*  $Cm7$   $F7$   $E7$   $F7$

LA, A - MA - PO - LA, How I long to hear you say

1.  $B^b$  *Cdim.*  $B^b$  2.  $B^b$  *Cdim.*  $B^b$   $B^b9$   $G9$

"I love you." A - MA - love you."

$E^b9$   $C9$   $C9$   $D^b9$   $D9$   $E^b9$   $D9$   $D^b9$   $C9$   $F$

## 2 Guitar

F Cdim. C9 C7

C7 C9+ F

F F F F D7 Am7 D7

Gm Gm D7 D7 Gm Bbm6 F

F dim. Gm7 C7 B7 C7 C9 C9 (add A) F Cdim. F F7

Bb6 Dm7 Bb Dm7 Bb Bbmaj.7 G7

*f*

Cm C7 Cm G9+ G9 Cm Ebm6

Bb G dim. Cm7 F7 E7 F7 F9 F9 (add D) Bb9

G9 Eb9 C9 Gb9 F9 Eb9 Bb

ALL ORCHESTRAS ARE SWINGING THESE SURE FIRE HITS  
 SNEEK CHARMER THE HIMPIN' IIVE SWING MIKADO

6

# AMAPOLA

## (Pretty Little Poppy)

Arr. by WILL HUDSON

### FOX-TROT

New English Lyric by

ALBERT GAMSE

Music by JOSEPH M. LACALLE

### Drums

*Medium easy Swing  
Side Cymb.*

PO - LA, My pret-ty lit-tle pop - py, You're like that love - ly flow'r so sweet

and heav-en - ly. Since I found you, My heart is wrapped

a - round you And lov-ing you, it seems to beat a rhap-so-

dy A - MA - PO - LA, the pret-ty lit - tle pop - py must cop - y its

en-dear - ing charm from you. A - MA - PO

LA, A - MA - PO - LA, How I long to hear you say

"I love you." A - MA - love you."

2  
Drums
